CUBS GET EARLY LEAD ON BUCS

WEATHER

Fair tonight, possibly light frost in the valleys; Saturday, fair and somewhat warmer; lowest temperature tonight between 40 and 45 degrees. (Details—Page 4.)

Pittsburgh Sun-Telegraph

ESTAB. 1927—VOL. 4—NO. 84 FRIDAY, APRIL 26, 1929 THREE CENTS

CLOSING STOCKS AND SPORTS

BANDITS GET $6,000 HERE

Today

Who Sold the Lady Liquor?
Hard Fight in Mexico.
The Power of Comparison.
Editors and Cooks.

—By ARTHUR BRISBANE—

MR. SMITH and Mr. Bell went to a party. Mr. Smith got drunk, Mr. Bell remained sober.

Mr. Smith, according to evidence, was determined to take home a lady brought by Mr. Bell. Followed a discussion. Mr. Smith fell, or was pushed, cracked his skull, died.

THE jury refuses to indict Mr. Bell. Men who drink bootleg liquors must take the consequences, unless actual murder can be proved.

What about the gentleman that sold to the "lady prominent in Park avenue social circles" the liquor that Mr. Smith drank before he was killed?

Nobody seems to be interested in him.

REBELS in Mexico appear to have the better of an important battle with Federal troops. Bloody fighting is reported.

The Associated Press, referring to the revolutionists as "religious rebels," describes them rushing into battle with desperate courage, shouting "Vive Cristo Rey." (Long live Christ the King.)

THOSE that possess the power of comparison are strong. Shakespeare causes Caesar to compare himself with the Northern Star, and compares the feeling of jealousy to a toad, living upon the vapor of a dungeon.

"DAPPER DON" COLLINS, whom the police call a professional swindler, says of detectives in general, "Those babies couldn't detect a horseshoe in a plate of hash." That's also a striking comparison.

THE Publishers' Association heard purchase and control of public newspapers by paper and power manufacturing corporations condemned.

There is comfort for the publishers in one well-established fact. A man may be able to buy newspapers without knowing how to RUN newspapers.

BIG packing concerns might buy up restaurants with the idea of supplying all the meats for customers. But if they didn't have cooks for the restaurants, they wouldn't have many customers.

An editor owned by power or paper trust isn't much of an editor, and his papers won't amount to much in the long run.

IN FRANCE, citizens wait in line to buy stock in a French Ford company. More than 100,000 applications have been received.

In Holland, citizens have subscribed for 60 times as much stock as Ford has for sale.

Very pleasant compliments for Henry Ford.

HOW maddening it must be for some of the get-rich-quick printing gentlemen to see such a marvelous opportunity wasted. If they were Ford they would print all the stock that anybody could buy, and then more.

PROF. MICHELSON, of Chicago University, a real scientist, says every man should live "as long as he finds the world amusing." Then he might as well die.

A MAN should live as long as he can, making himself useful as long as he can, and then set a good example of patience with things as they are, continuing to take an interest in the universe even when he can no longer be useful.

WE ARE here now, we see the earth and the stars, and can at least admire the inconceivable wisdom and power that manages nebulae and ant hills. We don't know what we shall see after this.

CHICAGO'S aldermen decide that if ladies insist on taking off almost everything, when they go swimming, it is hopeless to control them. If they wear "something or other" it will be all right in Chicago this season.

THE world has traveled far from the day when women were driven from public beaches if they wore no stockings. Now all the backbone may show, except the last joint.

No need to worry, however. Give woman the right to wear nothing at all and she will immediately cover herself from head to foot. That's her nature.

UNCLE SAM is a prosperous old gentleman, and his children, including the corporations, are also prosperous.

Corporation profits for 1928 are figured at eleven thousand millions of dollars by the income tax gentlemen.

Cigarets alone paid in the first nine months of the current fiscal year $247,160,000, which is $23,632,000 more than the preceding year. Young people at least have not neglected their cigaret smoking duties.

(Copyright, 1929, King Features Syn., Inc.)

PITT CLUB DEFIES BAN

Youth clashed with authority at the University of Pittsburgh today, and when the smoke of battle cleared honors were even. Victory perched, temporarily at least, on the banners of both the contending forces.

In defiance of the administration, the undergraduates' Liberal Club met within the classic precincts of the university, transacted business, and adjourned in conformity with the canons of parliamentary practice.

But—the motion to adjourn was hurriedly offered and passed after Dr. A. H. Armbruster, dean of men, appeared at the door and told the "Liberals:" "Get out of here!"

THREAT WINS—FOR TIME

There were a few tense moments. The president of the club, William Albertson, wanted to make the dean put them out.

And the secretary, Frieda Truhar, shouted a vigorous "No!" when the motion to adjourn was put.

When the dean took out his notebook and pencil, and bade his assistant, William Dauffenbach, give him the names of the defiant students the majority of the latter concluded that discretion was the better part of valor.

DEFIES CAMPUS BAN

The meeting thus dispersed reconvened with depleted attendance on the campus a few minutes later and passed by a vote of 10 to 5 the motion before the club at the time of the interruption—a resolution condemning the Pitt Weekly on the ground that it suppressed news and truckled to the administration.

The club apparently proved to its own satisfaction that it had not been dissolved but was a going concern—and not only a going but a growing concern, for after the melee

(Continued on Page Two.)

TEST OF POLICE LAW COMING

A general reiteration of the denunciations heaped on Gov. John S. Fisher when he signed the Mansfield coal and iron police regulation bill, followed the receipt here of the news that he had finally killed the Musmanno measure, which had been championed by civic, labor and church leaders.

The next move by the American Civil Liberties Union against the coal and iron police system is to be announced today, its leaders say.

At a midnight meeting attended by its local executives, the organization discussed the veto message and prepared a formal statement which will be made public today. Plans for contesting the first arrest made by a coal and iron policeman under the authority of the Mansfield bill and to pledge members of the next legislature to abolish the private police system, had been announced previously.

SCORES GOVERNOR

"The expressed intention of the Governor is in accord with the views of citizens, but his actions belie his statements," was included in the comment of Sidney Teller, director of Irene Kaufmann Settlement.

"The Governor has thrown out the entire Musmanno bill and says he will try to enforce regula-

(Continued on Page Four.)

SCORE BY INNINGS.

Chicago	0	0	5	0						—
Pittsburgh	0	3	0							—

Batteries—Bush and Schulte; Kremer and Hemsley.

AT THE TRACKS

TODAY'S RESULTS

Jamaica.

First race, 5 furlongs—
Mild, 110, R. Fischer 6-1 5-2 6-5
Sun View, 115, G. Rose 2-1 1-1
Florazetta, 112, J. McTaggart 4-5
Time, 1:01 2-5. Forger, Jolly Pal, Domina, Gay Isabeau, Asthorelfan, Satin Spar, Smithers, Black Bird also ran.

Second race, 5½ furlongs—
Reproduce, 117, G. Ellis 6-1 2-1 4-5
Meander, 113, J. Malben 6-5 1-2
Mad Sketch, 116, C. Kurtsinger 1-3
Time, 1:07 3-5. Sweet Widgie, Akimbo, White Way, Donpa, Fay Belle also ran.

Third race, mile and 70 yards—
Algernon, 109, J. Inzelone ... 4-1 6-5 2-5
Royal Stranger, 126, G. Ellis ... 1-4 out
Sanford, 113, D. McAuliffe 7-10
Time, 1:45. Sepoy, Prickly Heat also ran.

Havre de Grace.

First race, 4½ furlongs—
Vacillate, 111, J. Shanks 19.80 9.80 5.80
Andra, 111, R. Fisher 4.30 3.30
Alta Mart, 111, E. Legere 4.90
Time, :55. Tom Hill, Marie Johnston, Dry Girl, *Paywell, Panivana, Lady Tryster, *Jimmy Moran, *Peace Bud also ran. *Field.

Second race, 6 furlongs—
Scotland, 120, L. Morris ... 4.50 2.90 2.70
Hypnotism, 118, A. Robertson 3.40 2.90
Rundale, 118, L. Schaefer 5.70
Time, 1:13 4-5. Take Your Time, Prompter, Jane Rinehart, Blandris, Toki, Silver Keys also ran.

THREAT WINS—FOR TIME

There were a few tense moments. The president of the club, William Albertson, wanted to make the dean put them out.

And the secretary, Frieda Truhar, shouted a vigorous "No!" when the motion to adjourn was put.

When the dean took out his notebook and pencil, and bade his assistant, William Dauffenbach, give him the names of the defiant students the majority of the latter concluded that discretion was the better part of valor.

DEFIES CAMPUS BAN

The meeting thus dispersed reconvened with depleted attendance on the campus a few minutes later and passed by a vote of 10 to 5 the motion before the club at the time of the interruption—a resolution condemning the Pitt Weekly on the ground that it suppressed news and truckled to the administration.

The club apparently proved to its own satisfaction that it had not been dissolved but was a going concern—and not only a going but a growing concern, for after the melee

(Continued on Page Two.)

Ravenna.

First race, 5 furlongs—
Donnatag, 109, J. H. Rice ... 10.80 3.40 3.20
Kalakaua, 109, N. Leblanc 2.60 3.40
Kinsman, 114, D. Burney 4.00
Time, 1:06 1-5. The Rove, Josie Hartman, Frontiersman and Scotland Yard also ran.

Second race, 5 furlongs—
Shasta King, 117, J. Fredericks 6.00 3.20 3.40
Lady Le Band, 107, N. Leblanc 3.00 3.20
Isaac L., 110, A. Benoit 2.80
Time, 1:05 2-5. Lotario, Play Tag, Joe, Saucy also ran.

Lexington.

First race, futurity course—
Muldoon, 115, Finnerty ... 36.62 10.00 5.26
Dark Angel, 110, Horvath ... 10.02 5.68
George Groom, 110, Watson 2.66
Time, 1:10 3-5. Bourbon, Sweet Mandy, Air Service, Dontados, Umber, Updike, East Side, Captain Donan and Thistle Major also ran.

TODAY'S SCRATCHES

Havre de Grace.

First race—Dr. Jim Clarke, Trappy, Business.
Second race—Spectre, Tried and True, Sturdy Oakland, Watkinson.
Third race—African, Sun Broom.
Fourth race—Nancy Byrd, Fakir, Panama.
Fifth race—Montferra.
Sixth race—Star Falcon, Dragon, Margaretta, Sucky, Botanic, One Cent.
Seventh race—South Breeze, Ella M. Ondora, Bill Hare, Potent, Ruban Rouge, Lady Basil, Kosciusko.
Weather clear, track heavy.

Lexington.

First race—Alleghan, Betsy Jane, Confidential, Master Sweep, Resolute, Master.
Second race—Little Pindar.
Third race—Princes Virginia, Dar Fur, Tehadar, Little Guinea, Lamkin, Harry B.
Fourth race—None.
Fifth race—Amy Vale.
Sixth race—Nettie Pebbles.
Seventh race—Helen E., Wanwawa, Sue Barker.
Weather cloudy, track fast.

Ravenna.

First race—Burnoose.
Second race—None.
Third race—Cordovan.
Fourth race—San San, Bedford Saint, Bush Buck.
Seventh race—Emile F.
Weather clear; track heavy.

Jamaica.

First race—None.
Second race—Mocha, Mintcel.
Third race—None.
Fourth race—Chester.
Fifth race—None.
Sixth race—Phillips First, Sun Clover.

TOMORROW'S ENTRIES

Lexington.

First race, claiming, 3-year-olds and up, futurity course—Lady Herbert, 105; Moon Phase, 103; Little Torch, 111; Anita M. 109; Cloche, 103; Fire Proof, 110; Tannic, 112.

Second race, $800, maiden 2-year-olds, allowances, 4½ furlongs—Roll 'em Down, 115; Colonel Henry, 115; Charcoal, 115; Pandover, 115; Delmonico, 115; (a) Coral Beach, 115; Wood River, 115; (b) Thistle Spray, 115; Uncle Luther, 115; Wingo, 115; (a) Ripfield, 115; (b) Thistle John, 115. (a) H. P. Headley entry; (b) G. Collins entry.

Third race, $800, claiming, 4-year-olds and up, 1 1-16 miles—*Louisville Lou, 101; *Marrat, 105; Tun On, 109; *Gettysburg, 106; Polvo, 113; *Model, 110; *Sue Barker, 104.

Fourth race, $800, the Coldstream Farm, 2-year-olds, allowances, 4½ furlongs—Tishybo, 106; (a) Wild Denise, 106; Tasman, 109; (a) Wild Waters, 109; Nettie Pebbles, 108; My Carolyn, 106; Lucille, 112; Lightning Jones, 112. (a) Coldstream Stud entry.

Fifth race, $3,000 added, the Ben All handicap, 3-year-olds and up, 1 1-16 miles—Devon, 104; Cariaco, 114; Bonivan, 107; Broadside, 108; Bather, 110; Canaan, 108; (a) Helen's Babe, 109; Percentage, 109; (a) Pigeon Hole, 108; Brown Flesh, 111. (a) H. P. Headley entry.

Sixth race, $800, claiming, 3-year-olds and up, futurity course—Reveries Gal, 111; Bellitin, 103; *Little Gyp, 100; Frank Horan, 110; Cash Play, 108; *Shasta Lad, 115.

Seventh race, $800, claiming, 3-year-olds and up, futurity course—Princeton, 106; St. Matthews, 110; Boys Preferred, 98; Kitty Mullally, 98; Echo Light, 105; Senator Seth, 114; Grandma G, 98; Beaumont, 114.

Eighth race, $800, claiming, 4-year-olds and up, 1 1-16 miles—*Hesitation, 102; *Nani Hawaii, 102; *Tchadar, 102; *Helen E, 102; *Cassie, 102; Vendeuse, 107; *On Up, 102; Grand King, 112; *Noble Wrack, 107; Queen Royal, 107; Master Sweep, 112; *Madame Emelie, 102.

*Apprentice allowance claimed.
Weather clear; track fast.

Jamaica.

First race, claiming, 3-year-olds and up, 1 1-16 miles—*Stage Struck, 1109; Last Bite, 117; Sans Terre, 126; *Crow's Nest, 121; Torpointer, 116; *Necromancer, 109.

Second race, the Ridgewood handicap, 3-year-olds and up, 6 furlongs—Othello, 105; Adamas, 114; The Tartar, 112; Son o' Battle, 119; Igloo, 115; March Hare, 119; Ramoneour, 114.

Third race, the Colorado stakes, $3,000 added, 2-year-olds, 5 furlongs—Dress Ship, 117; Swatter, 117; Polyfon, 112; Tombreau, 112; Best Man, 112; Mokatam, 117; Wu, 112; Crack Brigade, 112.

Fourth race, the Wood Memorial, $10,000 added, 3-year-olds, mile and 70 yards—Beacon Hill, 110; Flag Day, 110; Annapolis, 110; Delicate, 110; Mel Foo, 123; Brown Wizard, 110; Calwick, 117; Chatford, 117 Essare, 110; Upset Lad, 123.

Fifth race, conditions, maiden 2-year-olds, 5 furlongs—Lucky Moon, 117; Plaid, 117; Castle Rock, 120; Pass Along, 120; Adequate, 117; Zeal, 120; Trek, 120; Jodhpur, 120.

Sixth race, conditions, 3-year-olds and up, 6 furlongs—Omareen, 110; Gormond, 118; Chianti, 110; Northampton, 110; Stretcher, 121; Vanity, 108; Sun Worship, 110; Penarc, 110; Crash, 110; Panuco, 121.

*Five pounds claimed.
Weather clear; track slow.

FORNEY REWARD HELD ILLEGAL

Five thousand circulars offering $5,000 reward for the return to Allegheny County of Alfred W. Forney were gathering dust in the county detectives bureau today while Allegheny County's legal luminaries declared whether the reward offer was illegal.

The situation arose today when District Attorney Samuel H. Gardner announced his conclusion that the reward offer was illegal, and the circulars, therefore, so much worthless paper.

This conclusion, Gardner said, was based upon a legislative act of April 4, 1919, which requires that any reward for a person accused of a misdemeanor must be for his arrest and conviction and that the offer must have the approval of the presiding judge of the courts before it is made a resolution by the County Commissioners.

Forney was indicted on 16 counts of gambling and maintaining gambling devices, and these constitute misdemeanors. Therefore, Gardner

(Continued on Page Two.)

GRILL EVIDENCE CUSTODIANS

Police Superintendent Peter P. Walsh was called upon by District Attorney Samuel H. Gardner this afternoon to tell what he knows of the disappearance of evidence taken by police and which the police failed to produce in the trial of Ralph Ranieri, for murder. Nine police bureau employes and a former stenographer of the coroner were interrogated this morning.

Those questioned this morning were John Lamph, former stenographer for Coroner W. J. McGregor; A. O. Richards and John Dixon, police bureau stenographers; George Brubach, John Skillcorn and William T. McCready, of the Bertillion department, and Detectives David Corbett, Harry Scott, Jerry Deasy and Peter Connors. Coroner W. J. McGregor, five other detectives and Burke

(Continued on Page Two.)

CUBS SEND KREMER TO SHOWERS

Today's Lineup

CUBS	PIRATES
English, ss	Jones, ss
Beck, 3b	L. Waner, cf
Cuyler, rf	P. Waner, rf
Hornsby, 2b	Traynor, 3b
Wilson, cf	Grantham, lf
Stephenson, lf	Sheely, 1b
Grimm, 1b	Bartell, 2b
Schulte, c.	Hemsley, c
Bush, p	Kremer, p

Game starts at 3 o'clock.

By CHARLES J. DOYLE.

FORBES FIELD, April 26.—Ray Kremer and Guy Bush were the opposing pitchers as the Pittsburgh Pirates and Chicago Cubs resumed their series here this afternoon before a crowd of 6,000.

Manager Joe McCarthy was forced to make another last-minute shift in his plans when Gabby Hartnett, star catcher of the Bruins, who was slated to go behind the bat today, found himself not in condition to play. As a result, John Schulte, who joined the Cubs today, coming from Columbus, was chosen to receive Bush's offerings.

The game in detail:

FIRST INNING

CHICAGO—English fanned. Beck lifted to Traynor. Cuyler flied to P. Waner.

PITTSBURGH—Beck threw out Jones. L. Waner was thrown out by English. English also threw out P. Waner.

SECOND INNING

CHICAGO—Hornsby popped to Traynor. Wilson grounded out to Sheely. Bartell threw out Stephenson.

PITTSBURGH—Traynor doubled to left center. Grantham doubled to right, scoring Traynor. Sheely walked. Bartell tried to sacrifice, but Bush threw his bunt to Beck, forcing Grantham. Hemsley singled on the infield, filling the bases. Kremer walked, forcing in Sheely. With Jones at bat, Hemsley was caught off second and went out, Schulte to English. Bartell scored on the play. Jones grounded out to Grimm. Three runs, three hits.

THIRD INNING

CHICAGO—Kremer threw out Grimm. Schulte singled to center. Bush singled to right, Schulte taking second. English singled to center, scoring Schulte, Bush stopping at second. Beck walked, filling the bases. Cuyler walked, forcing in Bush. Hornsby tripled to the flag pole in center field, scoring English, Beck and Cuyler. Brame relieved Kremer. Wilson walked. Stephenson grounded to Sheely, who threw to Hemsley and Hornsby was out, Sheely to Hemsley to Traynor. Wilson reached second and Stephenson first on the play. Grimm walked, filling the bases. Schulte fanned. Five runs, four hits.

PITTSBURGH—L. Waner was safe on English's fumble. P. Waner lined to Cuyler. Traynor forced L. Waner, Bush to English. English threw high to first and Traynor took second on the error. Grantham walked. Hornsby threw out Sheely. Two errors.

Texas Surrenders, To Move Night Club

NEW YORK, April 26.—(INS.)—Texas Guinan has capitulated in the dispossess action brought against her Club Intime by the Hotel Harding. The resort will move its quarters within the next few days, it was announced today.

We Need Laws We Can Respect, W. R. Hearst Replies to President

(Reprinted from Kansas City Star of April 25.)

PRESIDENT HOOVER'S address on law enforcement at the Associated Press luncheon in New York was a shot in the air—a blank cartridge discharged against a blank wall.

Everybody knows that the laws ought to be enforced.

Everybody knows that the President ought to enforce the laws as far as comes within the obligation of his office.

Everybody knows that the laws ought to be respected; just as everybody knows that women ought to be respected, and that women are respected by every decent man.

But occasionally there is a woman who is not respected, who is not respectable, who does not respect herself, and whom no one in his heart can respect, no matter what outward observance of respect he may render.

And so, occasionally, there are laws which cannot be respected, no matter how they are observed by good citizens.

And there are lawmakers who cannot be respected—such, for instance, as gentlemen who impose dry laws upon the land and carry whisky flasks in their hip pockets.

RESPECT for law is a good thing when the laws and lawmakers are worthy of respect.

But if the American people had had respect for all laws, good or bad, there would have been no Boston tea party to protest against the invasion of the rights and liberties of our people; no Declaration of Independence to declare liberty and equality as the inalienable rights of man; no United States of America to establish liberty and equality as the foundation stones of republican government; and in that sad case, no President Hoover, but only a certain Herbert Hoover, eminent engineer, and a loyal and law-respecting subject of His Majesty King George V.

Of course, there should be respect for law in the abstract, but first there should be laws which deserve respect.

It is better to respect the fundamental American principles of liberty, equality and justice than it is to respect laws which infringe upon these inalienable rights of man.

Of course, there should be respect for the lawmakers; but how can lawmakers be respected who first take a drink and then pass a law imposing five years' penal servitude and $10,000 fine upon any citizen who takes a drink, and then go back and take another drink out of a bottle of whisky which they have smuggled through the customs under their privilege as congressmen

Of course, law-enforcement machinery should be respected; but how can it be respected when the head of the machine tells the law-enforcement officers that the recent liquor law must not be enforced against all the community, but only against part of the community—must not be enforced in all cases, but only in some cases—and that the discretion for its enforcement lies in the hands of the law-enforcing officers?

How wide open this decision leaves the door to blackmail and bribery and corruption, when cor-

(Continued on Page Two.)

TRIO GETS PAYROLL IN 'STRIP'

Two bandits held up two employes of the Ruud Manufacturing Company in front of the company offices, Twenty-ninth and Smallman streets, this afternoon, robbed them of a $5,921 payroll and escaped with a third accomplice, who sat with the motor running in an automobile nearby.

The employes, John Richardson and Norman Doyle, had just arrived in an automobile from the Mellon National Bank. They had alighted from the car and were about to enter the office door when two bandits, who evidently had been awaiting their arrival, approached with revolvers drawn.

"Stick 'em up, and if you make any noise we'll blow your —— brains out," commanded one of the highwaymen.

Richardson, who had the packet of money, demurred. The bandit who had him covered prodded him in the ribs with his revolver.

"Come on give us that money" he warned again.

"Go ahead and let them have it" said Doyle.

WARN AGAINST OUTCRY

Richardson handed over the packet. The two men, uttering a third warning not to make an outcry ran across the street to the waiting car, a blue Nash sedan, and leaped in. The car sped up Twenty-ninth street to Liberty avenue.

Richardson and Doyle, unarmed, made no attempt to follow the bandits and trail was lost as the car swept around the corner at Liberty avenue.

The streets in the vicinity were deserted at the time. Richardson told police he thought the number

(Continued on Page Two.)

STONE MAY HEAD LAW SURVEY

WASHINGTON, April 26.—(AP.)—President Hoover is understood to be seeking the services of Associate Justice Harlan Fiske Stone, of the United States Supreme Court, as chairman of his national law enforcement commission.

Information in some quarters is that the former attorney general is reluctant to retire from the highest court to undertake the task which the chief executive has announced will be entrusted to the commission—that of exhaustively studying the whole federal judicial and enforcement machinery and submitting recommendations for its reorganization.

Some friends of Justice Stone have been urging him to accept the appointment. They believe the work of the commission will be the most important of its kind in the history of the nation, and that the recommendations made should constitute an enduring monument to its authors.

MOST IMPORTANT ISSUE

President Hoover regards the law enforcement problem as far and away transcending any now before the country. In his recent New York address, dealing wholly with this subject, he said that "such a commission can perform the greatest of services in our generation."

Efforts of the President to have Justice Stone form the arch around which the commission personnel will be built are believed to account in the main for the unexpected delay in announcing the members. Soon, after inauguration it was stated at the White House that the names of the members probably would be announced within 10 days or two

(Continued on Page Four.)

THE VOICE OF THE CITY

By Gilbert Rogers

Bobby Doyle, Aided by Dope Addict Friend, Breaks Jail; Sweetheart Waits in N. Y. Apartment

(From a Scenario by Willard Mack.)

CHAPTER I.

PEOPLE going home in subways read the news—the big black headlines that sprawled across the papers.

There has been a prison break, and at Sing Sing! Somehow, some way, help had come from the outside in the shape of delicate steel saws and thin, strong rope.

Two men had escaped. One of them, a lifer, had been shot dead by the guard not 10 minutes after the siren had screamed its warning from the prison walls.

The other had made a clean getaway, had vanished without leaving a trace. He was Robert Doyle, sentenced only a month ago for 20 years for the killing of a patrolman.

From Sing Sing Prison to the overgrown town of New York it is no great distance down the Hudson. That Doyle would make tracks for the city there was no doubt. Somewhere in that space of land and suburban villages he was now at large, with a desperate man's courage and determination.

Every road was being watched and every train. Down at headquarters phones were busy and telegrams were pouring in. Suspects had been captured and released by the baffled police force. The next day, when the headlines concerned an international treaty, Bobby Doyle was still free.

But Inspector Wilmot's office was as busy as on the day before on the trail, which gave no clues. Inspector Wilmot would have given a good deal to know just where Bobby Doyle was heading for.

Beebe Barrett knew, and knew it with a trembling heart, and nerves torn with anxiety.

Thirty-six hours after Bobby's escape she had not stirred from her small apartment. She had had the swift moment of jubilation when she had read the news; and since, nothing but black dread. She prayed that they wouldn't recapture him.

Mary Doyle was staying with her. Mary was Bobby's sister, a slight, fragile-looking girl who plainly showed that she was suffering from the strain.

It was Beebe's braver spirit that had fortified her, just

(Continued on Page 29)

In the Sun-Telegraph Today

Weather Detail.....Page 4
Odd Sights.....Page 15
Theaters, Movies....Page 18
Radio Programs.....Page 19
Society .....Page 20
Magazine .....Page 24
Fiction .....Page 29
Sports ...Pages 30, 31, 32, 33
Finance ....Pages 36, 37, 38

CIVIC ORGANIZATIONS SWING BEHIND TAX CUT DRIVE

HAIL CAUSES HEAVY LOSS IN COUNTY

Damaged fruit trees and crops today were left in a wake of a severe hailstorm which swept the northern section of Allegheny County and lapped over into Butler County.

At Allison Park, Gibsonia and Bakerstown, a score of greenhouses were riddled and flowers and plants destroyed. Windows in homes, schools and churches were shattered.

Weather Forecaster W. S. Brotzman predicted a slight frost to affect only the valleys for tonight, after a day of sunshine and moderate temperature. He said it would be fair and slightly warmer tomorrow. The frost expected tonight would be found only in the valleys, the weather man said.

DAMAGES ROOFS

Several residents of Ross Township reported severe damage to composition roofs. Rain which followed the hail seeped through holes battered through light roofing and damaged plaster and furnishings.

The ground was white with hail in the village of Perrysville, and one resident reported picking up three melting hailstones which had a combined weight of one-half pound.

HAIL COVERS STREET

At Allison Park, the storm became a deluge. For five minutes hailstones as large as walnuts pelted the town with a roar like a bombardment. Hailstones covered the streets and piled up in the gutters. Butler reported boys running through the streets gathering up the hailstones in bags.

Among the greenhouses damaged at Allison Park were six owned by Justice of the Peace A. T. Lorch.

The storm struck about 5:30 yesterday afternoon. The tail-end of a tornado in Ohio, it passed north of Pittsburgh.

LIBERALS DEFY CAMPUS BAN

(Continued from Page One.)

a crowd of students who had been watching the fun rushed up and asked to be enrolled as members.

To the throng of earnest souls who participated in the incident it was a very serious matter. The authorities, too, as represented by Dean Armbruster and Assistant Dapffenbach, plainly regarded it as no laughing matter. Yet it was not without its lighter aspects.

HALL CROWDED

That a meeting was to be held had been advertised, and when the "Liberals" crowded into room 323 in Alumni Hall and a throng of other students choked the corridor to see what would happen, the whole university knew that the meeting was on.

Dauffenbach, who dispersed the meeting last Monday when Dr. Harry Elmer Barnes, of Smith College, was to speak, came into the room several times with whispered messages and withdrew. Then he entered again and naively asked Albertson if a meeting was being held.

MEETING DEFIANT

On being definitely and firmly told that the Liberal Club was in session, he asked the meeting to disband.

"No!" came in defiant chorus.

Dauffenbach retired. The discussion of the Pitt Weekly resolution continued. Herman Recht, a former editor of the Weekly, said that not the university authorities, but the student editor was responsible for its policy.

Harry Weiss, Miss Truhar and Arthur McDowell replied. It was said the weekly had garbled the facts about the Liberal Club and not given it a fair deal. The weekly had said the meeting would not be held on the campus.

DEAN RUFFLED

Dauffenbach returned. With him was Armbruster, flushed and nervous. He commanded the "Liberals" to disperse.

"We will discuss your suggestion," said Albertson, with dignity.

"There is no time for discussion," said the dean. "Get out of here! You get out first!"

Albertson, unperturbed, asked the club what was its pleasure.

NOTEBOOK 'THREATENS'

Elliott Finkel moved to adjourn. "We need the university more than it needs us," was his plea. Frieda Truhar, fiery, defiant, scorned surrender.

Out came the dean's notebook.

"Who are these people, Bill?" he asked Dauffenbach.

Finkel moved to adjourn. Motion carried.

"I wish to state," said President Albertson, still with dignity, "that the Liberal Club has held an official meeting."

Applause from the student onlookers.

"Will they be expelled from the university?" a reporter asked the dean.

"Oh, be sensible, be reasonable, won't you?" he replied.

Fascist Ukase Sets Short Skirt Limit

ROME, April 26.—(AP.)—A minimum for short skirts has been prescribed by Augusto Turati, secretary of the Fascist party. His order reads:

"Young, and even little Italian girls, should by their costumes give the impression of the severity of the Fascist education which has been imparted to them; and when they go out in uniform their skirts should come to at least two fingers' length below their knees."

THERE'S WHOOPEE!

Photo by Sun-Telegraph

THE FORLORN MR. M'GURK AT SIXTH AND PENN

Poor Whoopee McGurk! He's getting disgruntled what with all this wandering around and nobody tabbing him to collect the $100 reward offered by the Sun-Telegraph for his capture. Here he stands forlornly at Sixth street and Penn avenue, but the private photographer who dogs him and alone knows his whereabouts reports he was almost caught here.

WHOOPEE ELUDES GIRLS WHEN NEARLY CORNERED

By WHOOPEE M'GURK

I've been scared.

And I'd like to weep the sad story out on your shoulder. It was at Forbes Field yesterday and two pretty gals are to blame. I was dozing away in the grandstand back of third base when that rain started and those females started giving me the eye.

What was I to do? If the ball game had been on, they probably wouldn't have noticed me. And I wasn't sure whether they were inspecting me because I'm a handsome young duffer or because there's a price of 100 fish on my noodle—and a bargain at half the price.

SAVED BY QUICK WIT

Well, friends and detectives, for once in my reckless life I outwitted the other sex. I skipped over to the two ladies, looked at the prettiest and cooed, "Hello, Hazel, how's things in Soho?"

Shades of Cleopatra, how those two dames put on the ice! They glared at my brown hat, they sneered at my baggy clothes and they aimed the dirtiest look at my Barrymore features.

But it worked—they tried to appear so indignant that I kicked my heels about-face and tangoed out of the ball park. I'd gamble a diamond necklace against a case of Pilsener (1918) that those two frails recognized me as Whoopee McGurk.

CLUE FOR WAITRESSES

However, it's all in fun, as John Drunk said to the judge. Where I'll be today I'm not sure, but I'll tell all the waitresses in town this much—I'm gonna have clam chowder, spinach, two cups of coffee and a walk down Fifth avenue for lunch.

Gustatorily (Ah! he speaks English). Yours,

WHOOPEE M'GURK.

Watch the lunches today! And watch Bringing Up Father in the comic section for latest developments.

3 BANDITS GET $6,000 HERE

(Continued from Page One.)

of the bandits' car was 844-335. Police were checking on this number.

Five minutes after the robbery two automobile loads of city detectives scoured the district without finding trace of the highwaymen.

The money was to have been used to pay off employes in one division of the company's works tomorrow.

PAIR IN WAITING

"Doyle was driving the car on the way back from the bank and I was sitting beside him," said Richardson. "As we came to a stop in front of the building, two men who were standing on the pavement, came toward us. One covered Doyle and the other myself.

"I hesitated when he told me to give him the money and he poked me in the side with the revolver. Doyle said 'Go ahead, let them have it' and I did. One of the robbers stuffed the packet in his coat pocket and they ran to the auto.

Doyle in describing the holdup said:

"As I brought the car to a stop, I noticed the two men standing on the sidewalk and said to Richardson:

"'Gee Rich, this looks funny.'

"Before I could say another word, the two were upon us and had us covered.

"I had a premonition as we were driving out Penn avenue that something was going to happen. I had been helping to carry the payroll for the last six years."

A. P. Brill, general manager of the Ruud Company, said it was the policy of the company not to permit their employes carrying the payroll to be armed.

DESCRIPTIONS

The two bandits who held up the car were described as follows:

No. 1—Five feet 7½ inches tall; weight, 135 pounds; aged between 25 and 28 years; wearing brown topcoat and black hat.

No. 2.—Five feet 10 inches tall; weight between 150 to 160 pounds; tall; dark complexioned; aged between 28 and 30 years; wearing gray topcoat and brown slouch hat.

No. 3, who stayed in the bandits' car—Aged about 22 years; weight about 140 pounds; wearing dark hat and dark topcoat.

The toring car was described as being light blue with the rear side curtains up, while the front seat was open.

$100.00 Reward

Whoopee McGurk, wanted in the Mr. Jiggs-Dinty Moore mystery, is loose in Pittsburgh. The first person who touches Whoopee on the shoulder and declares him "under arrest" will be paid the $100.00 reward, provided that person at the time has in his hand or pocket, or in her purse, a clipping of the same day's "Bringing Up Father" strip from the Sun-Telegraph. All employes of the Sun-Telegraph and their families are barred.

FORNEY REWARD HELD UP

(Continued from Page One.)

reasoned, the reward should be for his arrest and conviction.

NOT O K'D BY JUDGE

Presiding Judge John A. Evans did not approve the reward resolution before it was passed by the commissioners. This, Gardner held, not only invalidates the reward offer, but might result in the County Commissioners having to pay the reward as individuals if Forney were found and returned to the county.

In an effort to clear up the situation County Solicitor W. Heber Dithrich was instructed to confer with Judge Evans. If Judge Evans will give his approval to a new resolution offering the same reward, the County Commissioners will be asked to renew the offer.

AGREES WITH GARDNER

Dithrich agreed with Gardner that the reward offer was illegal.

"Every reward must be offered for arrest and conviction of the fugitive," he said. "It is my opinion that the County Commissioners had no right in law to offer he reward under the conditions described on the circular."

The act governing the offer of rewards says this in its last paragraph:

"Before the County Commissioners may exercise the authority given them by this act (the right to employ detectives and to offer and pay rewards) in cases of misdemeanors, the County Commissioners must have the approval of the presiding judge of the Court of Common Pleas of the county."

After reading the act, Judge James B. Drew, who began the agitation for the offer of a reward for Forney, made this statement:

"The act has no application in this case. In my legal judgment, the County Commissioners had the right to offer a reward. My interpretation of the reward offer is that the man who causes Forney's arrest will get all the $5,000, and not only $500, as has been inferred. The reward offer was worded as it is to save the county $4,500 if—as is highly improbable—some Governor refuses to act."

The amendment to the reward resolution reads: "Five hundred dollars for the arrest of Alfred W. Forney and $4,500 additional when he is turned over to the district attorney or the courts of Allegheny County."

The circulars delivered to Chief County Detective George Murren described Forney as a fugitive from justice. His current residence has been unknown to Allegheny County authorities since he failed to appear in court and forfeited $2,500 bond.

Hardy Inquisitors In Session All Night

SACRAMENTO, Cal., April 26.—(INS.)—Judge Carlos S. Hardy today awaited the decision of the California senate in impeachment charges against him, growing out of the Aimee Semple McPherson disappearance episode. Behind barred doors the senators all night deliberated the case of the white-haired jurist, accused of having accepted a bribe of $2,500 fee from the evangelist.

"Sister" McPherson, in a pea-gree ensemble, was present at the wind-up of arguments last night.

We Need Laws We Can Respect, W. R. Hearst Replies to President

(Continued from Page One.)

ruption is already rotting the social and political fabric of the nation!

How this decision shatters the foundation stones of the republic!

The cornerstone of liberty has already been reduced to dust.

And now another cornerstone—equality before the law—is crumbling before our eyes.

President Hoover says in the course of his speech at the Associated Press luncheon:

"We have reason to pride ourselves on our institutions and the high moral instincts of the great majority of our people."

Then later on the President complains of—

"The possibility that respect for law as law is fading from the sensibilites of our people."

THERE is nothing the matter with the institutions we have—or, rather, used to have. Trey embody the basic principles of liberty, equality and equity upon which rest the peace and happiness of mankind.

We *"pride ourselves upon our institutions,"* as the President truly says.

There is nothing the matter with them if we can only preserve them.

There is nothing the matter with our people. They are a great people and a good people, with *"high moral instincts,"* as President Hoover describes them.

If, therefore, there is, as President Hoover fears, *"the possibility that respect for law as law is fading from the sensibilites of our people,"* then there must inevitably be something the matter with the law.

If there is no sufficient respect for law when our institutions are sound and our people good, then the inescapable conclusion is that our laws must be bad.

If there is *"the possbility that respect for law as law is fading from the sensibilities"* of our highly moral people, then it must be that the laws, or a considerable portion of them, are unworthy of respect by a highly moral people.

That is the unavoidable conclusion, and that conclusion makes the character of our laws the crucial question for the American people to consider.

PRESIDENT HOOVER'S speech is a shot in the air—a blank cartridge fired at a blank target—because it avoids the crucial question of the cause of law infraction and concerns itself only with the superficials of law enforcement and of penalties for law infraction.

President Hoover forgets the old adage that "an ounce of prevention is worth a pound of cure," and that if an ounce of prevention is worth a pound of cure, an ounce of prevention is worth 10 pounds of penalties which do not cure.

President Hoover says:

"We have two immediate problems before us in government, to investigate our existing agencies of enforcement and to reorganize our system of enforcement."

He overlooks entirely the crucial question of reforming our LAWS and returning in our law construction and law enforcement to the fundamental American principles of liberty, equality and essential equity.

Surely, there is something the matter with the law when the lawmakers themselves break it as soon as it is made.

Surely there is something the matter with the law when the law enforcement officers may decide in their discretion to whom it shall apply.

Surely, there is something the matter with the law when a Cossack crew of enforcement officers violate all popular rights and liberties and break into a man's house on a warrant obtained on perjured testimony, and beat him into insensibility, and shoot his wife to death as she sits at a telephone trying to get help for her husband.

PRESIDENT HOOVER complains of the small percentage of convictions of criminals under existing laws, and asks for severer penalties, apparently unconscious of the well-known fact that severe penalties, out of harmony with the sentiment of a community, always result in fewer convictions and greater encouragement of crime; because no criminal is deterred by law if he is not afraid of conviction under the law.

President Hoover recognizes *"the vast sums that are poured into the hands of the criminal classes by the patronage of illicit liquor by otherwise responsible citizens."*

But he does not seem to realize that these vast sums have financed the underworld, and are chiefly to blame for the wide extension of crime and the effective organization of the criminal classes in all lines of criminal endeavor.

How great that extension of crime and that organization of criminal classes are can best be told in the President's own words when he says:

"Twenty times as many people in proportion to population are lawlessly killed in the United States as in Great Britain."

"At least fifty times as many robberies in proportion to population are committed in the United States as in Great Britain, and three times as many burglaries."

"Life and property are relatively more unsafe than in any other civilized country in the world."

In spite of all this, the President apologizes for the contaminating conditions under prohibition and declares that *"it is only a section of the invasion of lawlessness."*

CAN it be that the Jones law is in accord with the President's idea of proper legislative procedure—the Jones law, which is widely regarded as the most menacing piece of repressive legislation that has stained the statute books of this republic since the alien and sedition laws under John Adams, which permanently put the Federalist party out of power and installed the Democratic-Republican party under Jefferson to preserve the rights and liberties of American citizens?

The Jones act calls for more vigorous and more vindictive enforcement of the sumptuary laws.

The Jones act increases the penalties until the citizen who commits what can only be regarded as a misdemeanor is punished for a high crime.

The Jones act adds persecution to prohibition, and in our principles of government substitutes fanaticism for freedom.

The Jones act destroys the American ideals of liberty which have been our boast and our boon, and imposes upon our people the European idea of governmental tyranny which our fathers came to this country to avert and avoid.

WITHAL, the Jones act will defeat its own narrow purposes, instead of creating a condition of rigid restriction, will cause—

FIRST, fewer convictions because of oversevere penalties;

SECOND, more killings for fear of possible infliction of the severe penalties;

THIRD, more corruption to avoid arrests and possible convictions;

FOURTH, higher prices for liquor on account of greater risks, and consequently greater profit in crime;

FIFTH, more violence and more violation of popular rights;

SIXTH, more conflict between the extremes of bonehead drys and bullhead wets, with more distress and discomfort to the moderate, temperate, peace-loving, liberty-loving mass of our citizenship;

SEVENTH, more cant and hypocrisy in public life, more insincerity among public men, and more disposition on the part of the public to consider the law-makers of the land a lot of fools and frauds and fanatics—all of which could be avoided if the party in power would remember that it was elected on the Republican ticket, and not on the Prohibition ticket, and that it could best serve its party and its country by restoring the principles of liberty and equality and justice for which our fathers fought.

FOR be it remembered that our fathers shed their blood, not for LAWS, but for PRINCIPLES.

WILLIAM RANDOLPH HEARST.

BOOTLEG SMOKE SCREEN

Photo by International Newsreel.

BOOTLEGGERS' CAR IN OWN SMOKE SCREEN

Though rum-runners in a chase to Washington, D. C., from Leonardstown, Md., laid a smoke screen like this one to escape in this car from pursuing police, Ottmer H. Fleming, 21, lost his life when an officers' bullet hit him.

GRILL EVIDENCE CUSTODIANS

(Continued from Page One.)

Read, chief clerk in Supt. Walsh's office, were to be questioned this afternoon.

While the probe was under way today, Ranieri, convicted of manslaughter, withdrew a motion for a new trial and was sentenced to serve three to six years in the penitentiary.

Detectives were unable to produce the statements made by witnesses of the alleged murder when Ranieri went on trial Monday for the killing of Antonio Spagnoletti. Ranieri was convicted of manslaughter.

TESTIMONY DIFFERS

Although during the trial Plainclothesman Edward Sweeney testified that a photograph of the room in which the killing occurred had been taken by Bertillon Operator McCready, McCready denied he had made any photographs at the scene of the murder, and also that such photographs never existed.

John Lamph denied yesterday that copies of statements obtained by police from witnesses had been given to him by attaches at Supt. Walsh's office. Read, Walsh's chief clerk, said he turned the original statement made by Ranieri to Lamph and that David Ryan, another clerk, had witnessed the act.

Evelyn Bennett, Revue Star, Weds

NEW YORK, April 26.—(AP.)—The marriage of Evelyn Bennett, musical comedy star, and Arthur Cheney, real estate operator, was announced today. The wedding took place at the home of Herbert Brenon, motion picture director. Miss Bennett will leave the stage, it was said.

Injuries Fatal To Steelworker

His right leg crushed while at work in the Clairton plant of the Carnegie Steel Company early today, M. H. Bane, 55, of West Elizabeth, died a short time later in the West Penn Hospital, according to a report made to the coroner. The report does not state how the man was injured.

Tax Cut

L. C. PRICE

President Price, Dormont Chamber of Commerce, who indorses the movement to lower the federal tax on earned income.

THOUSANDS ASKING RELIEF

While thousands of men and women in Pittsburgh are signing petitions supporting the movement for the downward revision of taxes on earned incomes, civic and commercial organizations in the suburbs throughout Allegheny County are backing up the proposal with hearty accord.

The whirlwind campaign is resulting in hundreds of petitions being signed every hour. Local university students in the corps of volunteers who are circulating the petitions are among the busiest men in Pittsburgh. Today they are making the final rounds of the large office buildings and on the invitation of some of the mercantile establishments, the executives, buyers, department managers and salesmen and saleswomen in the stores are signing sheaves of petitions in circulation there.

DORMONT ACTIVE

In the South Hills district the people of Dormont are almost unanimous in united activity to have the tax reduced on earned incomes. L. C. Price, of Potomac and West Liberty avenues, president of the Dormont Chamber of Commerce, is outspoken in his opposition to the system of levying the Federal income tax.

"My reasons for opposing the system of assessing the Federal tax on earned incomes have been stated many times," said Mr. Price, "but in all the years since the tax law has been in force I have never heard a word in support of the method of compelling individuals dependent on their earnings to pay on the same schedule as those who derive their income from investments. Professional men, salaried people and all others who work for a living have been paying from a sense of patriotic duty and as long as they voiced no oppostion it seems that nobody at Washington cared. Now that the Sun-Telegraph and other Hearst papers have taken up the people's battle, we may have some hope of reform in this unjust tax measure."

BACKED BY PASTOR

The Rev. C. F. Lauer, pastor of Bethany Lutheran Church, and president of the Dormont Rotary Club, said:

"In common with the majority I cheerfully favor any movement for lower taxes that is commensurate with the public good. Now that the national emergency is over and the country is reported to be in a prosperous condition, it seems that a good place to begin in cutting the tax would be on the incomes of those who work and actually create wealth."

Rev. C. F. Lauer

Borough Manager E. O. Garrett, of Dormont, said:

"It would be good economy to change the system of assessing taxes on earned incomes. When the great cost of the clerical labor involved in handling income tax returns is considered it appears that the small revenue hardly compensates for the expense. Further, it will be borne in mind that the person who pays on a small income feels relatively a greater burden. The revision downward should be made without delay."

"With President Hoover and Secretary Mellon in favor of cutting the tax on earned incomes, it seems that we can all look forward toward having it done," said James A. Zewe, merchant and secretary of the Rotary Club. "It would make Hoover's administration popular."

Child on Scooter Injured by Auto

James R. Wilson, 6, of 535 Brushton avenue, today was confined to his home, recovering from bruises and lacerations suffered yesterday when struck by an automobile while riding a scooter in Finance street near Richland lane. He was treated at the Columbia Hospital. Police did not arrest the driver of the automobile, the accident being unavoidable, they say.

Mayor Proclaims Child Health Days

A proclamation setting aside Tuesday, Wednesday and Thursday in the interest of child health and conservation, has been issued by Mayor Charles H. Kline. The mayor calls attention to the fact that the annual observation of Child Health Day will take place on May 1, under the auspices of the Child Health Council, of Pittsburgh and Allegheny County.

Many Readers

Find that it pays to watch Sun-Telegraph Classified Ads carefully.

Dining room suite, 6 pieces, $45. See classification 86.

Hudson Seal coat, skunk trimmings, good condition. A bargain. See classification 90.

Furniture store, stock and fixtures, newly built brick and tile building, 3 floors, situated in Pittsburgh suburb. Owner compelled through illness to change climate; will consider any reasonable offer. See classification 12.

Avalon—for rent, 6 rooms, bath, furnace, ½ month rent free. See classification 39.

Bedroom suite, day-bed, kitchen stove, two rugs. See classification 86.

Turn to the Classified Ads. See these complete and many others. Your neighbor does it. Why not you?

Youth's Thrift Paves Way to College

Sun-Telegraph Encourages Savings Bank Depositors

To stimulate thrift, the Pittsburgh Sun-Telegraph will deposit $10 to the credit of each of the bank books in the following list. If you hold one of these bank books, bring it to the Pittsburgh Sun-Telegraph office, Gazette Square, and present it to Robert N. Laughlin, cashier.

Name of Bank.	Book. No.
Hamilton State Bank	466
First National Bank of Wilkinsburg	35,322
Carnegie National Bank	822
West End Savings Bank & Trust Company	15,803
Highland National Bank	9,717
First National Bank of Etna	5,062
National Bank of America	19,563
Polithania State Bank	4,006
Hill Top Savings & Trust Company	16,403
Pennsylvania Trust Company	17,819

The books designated may be presented during business hours any time within a week, but not later than 5 p. m. Friday, May 3.

Thrift can be practiced with gratifying results by people of all ages. Witness the case of Thomas Brown, 14, of South Fayette Township, awarded a $5 thrift gift by the Pittsburgh Sun-Telegraph as holder of passbook No. 7,072 in the Bridgeville Trust Company. This boy's bank account, started for him by his father, Harry Brown, has been materially increased by the lad's industry and enterprise.

Photo by Sun-Telegraph
THOMAS BROWN

He is saving money to defray the expense of a college education, and omits no effort that will swell the fund.

For one thing he keeps chickens on his father's three-acre farm at Treveskyn. Two years ago he won a contest, conducted by the Allegheny Farm Bureau, by raising 2,000 chickens and submitting the best books on the cost, sales and profits. His profit for the year was about $380. He was given a trip to Harrisburg and awarded a bronze medal by Gov. John S. Fisher. Thomas now has 500 chickens, which yield him a daily profit of about $4.

To encourage thrifty persons like Thomas Brown and to encourage others to save money, the Pittsburgh Sun-Telegraph has deposited checks ranging from $50 to $5 to the credit of hundreds of persons in the Pittsburgh district.

Photo by Sun-Telegraph
MRS. EMMA DIETZ

Among recent recipients of these gifts are Mrs. Emma Dietz, of 1219 Brownsville road, Carrick, awarded $10 as holder of passbook No. 5,337 in the Carrick Bank; Kathryn Ann Purcell, 6-year-old daughter of Mr. and Mrs. Andrew Purcell, of 4213 Sherrod street, Lawrenceville, holder of passbook No. 8,328 in the Arsenal Bank, awarded $10, and Virginia F. Lawrence, 10-year-old daughter of Mr. and Mrs. James W. Lawrence, 605 Delafield avenue, Aspinwall, awarded $5 as holder of passbook No. 125 in the Bank of Aspinwall.

FOUNDLINGS TO BENEFIT BY "ROSE DAY"

PHOTOS BY PITTSBURGH SUN-TELEGRAPH.

MICHAEL AND RED ROSE
A foundling and a red rose, both symbols of Roselia Foundling, where Greater Pittsburgh's unfortunate babies are taken.

SISTER MARGARETTA LEADS YOUNGSTERS IN GAMES
A nun at the home leading youngsters in "ring-around-rosie." On Saturday, May 4, the ladies' charity committee will hold Rose Day and red roses will be sold in the streets to see that Michael and his foundling friends have a roof and milk and food.

NURSE AND NICK "MILLVALE"
Nick's named Millvale because that's where he was found. Nurse Edith Sullivan holds Nick, one of 100 at the home.

Pittsburgh Sun-Telegraph

FRIDAY, APRIL 26, 1929

SLAIN DENTIST REVEALED AS JEKYLL-HYDE

CHICAGO, April 26.—(INS.)—Paths stretching from doors of respectability to underworld dives were traveled today by detectives delving into the Jekyll-Hyde existence of Dr. Frank Lee Brady, shot to death Wednesday night as he administered to a patient.

From a happy, home life with an unsuspecting wife, the young dentist's trails led to haunts of gangsters and drug dealers and intrigues with women.

Gangland revenge and jealousy figure in theories of investigators in quest of a motive for the murder.

RECALLS "MIDGET" CASE

Brady was the son of Mrs. Anna Beauchamp, who committed suicide while the connection of herself and Brady with the "Midget" Ferneckes robber band was being investigated. Guided by this clew, police are seeking for questioning Billy Battaglia, "Little Old New York" Campagnia and Gus Saundberg.

The dentist's office is said to have been a rendezvous for safe-blowers and robbers, and he is credited with having perfected an acid for removing serial numbers from securities.

HEFLIN MIFFS SENATE OVER BROCKTON ATTACK

WASHINGTON, April 26.—(INS.)—In the face of his threats to campaign against them on the Romanist issue, a majority of the Senate today was prepared to reject the resolution of Senator J. Thomas Heflin (Dem.) of Alabama, condemning the recent attack on him at Brockton, Mass.

When Heflin sponsored the resolution earlier in the week, administration leaders were ready to accept it and condemn the attack on him as he left a Brockton hall, following an anti-Catholic speech on last St. Patrick's day. The Alabaman grew impatient when the vote was delayed and promptly declared the real issue behind his resolution was a contest between "Catholicism and Americanism." This statement drew an attack on the resolution by Senator Borah (Rep.), of Idaho, and provoked Republican leaders into deciding to defeat it.

To support a resolution, similar to Heflin's after his speeches of this week, Senators believe, will be interpreted as an indorsement of his anti-Catholic crusade. On the other hand, the Senate, always jealous of its dignity, would prefer to rebuke any gathering that assailed this senatorial dignity.

"Psychic Whisper" Guides Talley Sister Says

NEW YORK, April 26.—(AP.)—Florence Talley said yesterday that her sister, Marion Talley, was inspired by psychic influences to forsake her career as a Metropolitan Opera singer for life on a farm.

The opera star's sister said that Marion's success as a singer was also due to such influences, although the singer herself was not aware of it.

As to Marion's reported engagement to a railroad magnate, her sister said:

"She has no such ideas at present. I guess it will come as suddenly as her recent decision—a psychic whisper."

GUARDS DEFEND SHIP SEARCH

WASHINGTON, April 26.—(AP.)—Reporting to coast guard headquarters that the Collier T. A. D. Jones had been stopped and searched off New England last Saturday because she was off her course and apparently hovering at a rendezvous of Canadian bootleggers, Commander W. T. Stromberg, of the cutter Seneca, declared Capt. W. J. Keating of the Collier employed profanity and showed great discourtesy to the cutter's boarding party.

A written report by Lieut. F. M. Meals, who boarded the Collier, declared that "in my opinion Capt. Keating's language and actions were not those of a law-abiding citizen. His bluster and raging had in it a false note, which leads me to believe that he has something to conceal. The fact that his vessel was loaded with coal rendered a thorough search at this time impracticable."

The entire report of Commander Stromberg, except his reason for halting the vessel, was withheld by the coast guard.

Meals, in his report, said that "there are several circumstances which, to my mind, render her suspicious."

"Aside from the fact that she did not heave to," he continued until several blank shots had been fired, her master, W. J. Keating, placed every obstacle possible in the way of our boarding the ship."

Prison to Wait Week as She Gets Marcel

NEW YORK, April 26.—(AP.)—Hattie Campbell, 55, who must serve 2½ years in prison, has obtained a week's delay of the law in order to get a permament wave. She and her husband were convicted of stealing diamond bracelets.

GRAF ZEPPELIN BACK HOME

FRIEDRICHSHAFEN, April 26.—(INS.)—The Graf Zeppelin, majestic liner of the air, reposed in her hangar today after a three-day cruise over France, Spain, Portugal and Morrocco to Funchal, Madeira and back, while mechanics began to groom her for her next extended flight, which will probably be across the Atlantic about May 15.

All 19 passengers who made the trip, including a woman of 70, enthusiastically praised the comfort of the air liner and the handling of the big ship by Dr. Hugo Eckener, commander.

FUND DRIVE SET FOR MAY 4 TO AID CHILDREN

Roselia's Rose Day will be held Saturday, May 4. On that day charitable workers stationed in all sections will ask the public to share in the care of the city's foundlings.

A haven for the friendless tots, Roselia Foundling Asylum cares for hundreds of kiddies in its Cliff street home.

Many will recognize the symbol of the rose, especially the 50 men and women who, during the last 12 months, have adopted Roselia foundlings into their own homes. Not many children from the Roselia can be adopted, Sister De Paul, in charge, said. Many factors prevent, and only the few are available.

The Roselia takes in unfortunates regardless of race, color or creed, provides for them and their mothers, teaches the mothers to care for them and helps both on the way back to economic welfare.

Foster Fund Units To Meet Tuesday

The working organization of the Stephen C. Foster Memorial Building Fund will hold its next meeting Tuesday in Soldiers' Memorial Hall, it was announced yesterday at a gathering in Kaufmann's auditorium. Attorney Edward C. Tabor was the principal speaker yesterday and E. T. Whiter, chairman of the executive committee, presided.

The Tuesday Musical Club division headed by Mrs. Edward B. Lee, made the largest return of the 13 units that submitted reports. The group announced raising $2,198.75. Special gifts totaling $3,595 also were reported.

GUGGENHEIM HEIRESS OFF ON TRIP; GORMAN REMAINS

NEW YORK, April 26.—(AP.)—Natalie Price Guggenheim Gorman, 18-year-old heiress to millions and wife of a Port Washington (N. Y.) real estate salesman, began her honeymoon on the high seas today—alone.

Romantically speaking, that is, she was alone. Her parents, Mr. and Mrs. Edmond A. Guggenheim, of Roslyn, N. Y., were with her, but her bridegroom, Thomas M. Gorman, 27, son of a Long Island Railroad station master, was not.

The girl and her parents sailed on the Berengaria and will be gone six or seven months, Gorman said. He said he would spend that time building a home for his bride near Port Washington.

Gorman and the girl were secretly married on April 6, and it was reported that both families opposed the marriage. Gorman met Miss Guggenheim in his real estate office when he sold a piece of property to her father, who is a member of the firm of Guggenheim Brothers, which has large copper holdings.

Bootlegger Sought In Triangle Death

STRATFORD, Conn., April 26.—(AP.)—Search was being made today for a bootlegger who police believe may throw some light on the fatal shooting of Oliver Beardslee, 51, an avowed "woman hater," in connection with whose death his 28-year-old widow is being held. Mrs. Beardslee told authorities her husband had shot himself because he believed there was something between her and a bootlegger she knew only as "Jim." An autopsy disclosed that Beardslee died yesterday from a .22 caliber bullet fired into his left temple. No powder marks were discernable.

Spanish-American Vets Hold Reunion

A dinner at the Rittenhouse Hotel and a theater party featured the thirteenth annual reunion of veterans of Company A, Fourteenth Pennsylvania Volunteer Infantry of the Spanish-American War. The association has 30 members, out of the original 105 enlisted men and three officers.

Baldwin "Talkie" Halted by Pigeon

LONDON, April 26.—(AP.)—Made under great difficulty, a talkie of Prime Minister Stanley Baldwin is to be used in the election campaign. He lost his place in the manuscript he was reading in the garden at 10 Downing street and the film had to be started all over again. A pigeon's cooing necessitated some shooing and a second start. Then wind blew the manuscript off a table and the prime minister chased it over the lawn. The next time the crank moved all went well.

Conscience-Stricken Man Admits Theft

YOUNGSTOWN, O., April 26.—Ernest R. Wright walked into police station yesterday and said he wanted to be locked up for taking $60 two years ago from an insurance company in Philadelphia for which he worked as a salesman. He said his conscience bothered him.

Town Hall Leaders Will Meet Today

The executive committee of the Allegheny County Town Hall Association is scheduled to meet today in the William Penn Hotel to complete plans for carrying on its educational program to acquaint persons throughout the county, by means of speeches, of what the proposed improvement will mean for Pittsburgh. Notices of the meeting were sent out yesterday by Pressley H. Bailey, chairman of the committee.

London Gem Thieves' Loot Totals $250,000

LONDON, April 26.—(INS.)—Scotland Yard detectives today were making a wide search for a band of international jewel thieves whom they suspect of perpetrating a $250,000 jewel robbery in the Hyde Park Hotel. The jewels belonged to the wife of Anton Jurgens, a millionaire margarine manufacturer.

Food Industry Talk Made to Publishers

That America's food industry absorbs $23,000,000,000, or 26 per cent of the total national income annually, was one of the points made by Colby M. Chester, Jr., president of the Postum Company, Inc., in addressing members of the bureau of advertising, American Newspaper Publishers' Association, in New York City last night. The address was made before their annual dinner, Mr. Chester outlining economic significance of present-day tendencies.

SHAW WOULD QUIT NOON MEAL IF WIFE PERMITTED

LONDON, April 26.—(INS.)—George Bernard Shaw, satirist, dramatist and vegetarian, believes that the eating of luncheon at noontime is a pernicious habit. If his wife would let him he would cut it out entirely, he says.

Shaw is absent from London today chumming with Gene Tunney, retired heavyweight champion, on an Adriatic islet, but despite his absence he has taken command of a discussion proceeding here on diet problems.

The dramatist thus boldly announced his detestation of the midday meal:

"Lunch is a disabling and pernicious modern innovation. I would discontinue it at once if my wife would let me."

Shaw, according to report, makes his lunch off nuts, raisins and raw vegetables.

Pennsylvania Cadets in Realistic Sham Battle Directed by War Department Officials

STUDENT MACHINE GUN CREW
Students of Pennsylvania Military Academy behind a machine gun ready to stem an "enemy" attack in a realistic sham battle that was part of spring maneuvers.

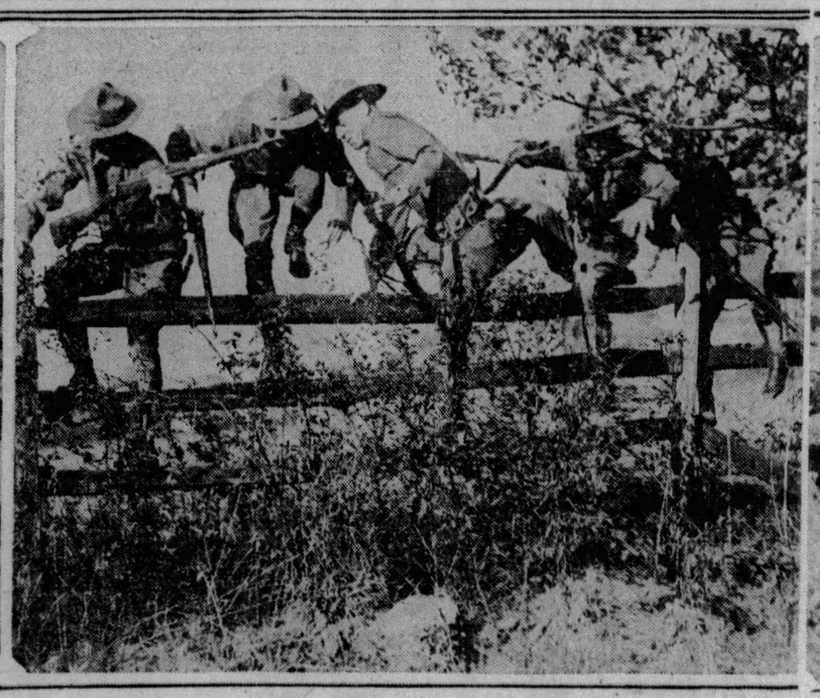

PENNSYLVANIA CADETS ADVANCING ON "ENEMY"
Cadets of the military academy in action, crossing a fence in a counter-attack on an "enemy." Officials of the U. S. War Department directed the student forces.

PHOTOS BY INTERNATIONAL NEWSREEL.

ENTRENCHED BEHIND STONE WALL
For this small group in guerilla warfare, a stonewall provided emergency shelter. The entire cadet corps of the academy took part in the sham battle.

POWER CHIEFS FACE PAPER GRAB QUIZ

WASHINGTON, April 26. — Buying and attempted buying up of newspapers in Boston and elsewhere by power trust interests was headed for an immediate and searching investigation today, as the Federal Trade Commission announced the summoning of four important witnesses to testify Tuesday.

These witnesses were called to tell the inside story of the secret acquisition of control of the Boston Herald and the Boston Traveler by the $300,000,000 International Paper and Power Company.

By calling to Washington two officials of the power company the commission placed itself in a position to explore at the same time the company's newspaper deals in other cities.

LEADER MAY BE CALLED

Witnesses called were: W. N. Hurlburt, vice president, International Paper and Power Company; John R. Macomber, director, International Paper and Power Company; Robert Lincoln O'Brien, former president, Boston Publishing Company, publishers of the Herald and Traveler, and James Garfield, secretary, Boston Publishing Company.

A. R. Graustein, president of the paper and power company, also may be called. Word reached here from New York that Hurlburt had stated in Graustein's behalf his willingness to appear at any time. Graustein ties in closely with the high command of the power industry by virtue of his membership in the public policy committee of the National Electric Light Association.

This committee is the supreme authority on propaganda and public relations generally, as the association of which it is a part is the dominant group in the power lobby and the public utilities industries.

Charges and intimations are understood to have come to the commission from many quarters in the past that electric power interests were secretly gaining control of influential journals in many parts of the country, often paying extravagant prices. In many instances the information has not been sufficiently definite to fall clearly within the scope of the investigation.

Among the other deals understood to be slated for investigation are the International company's acquisition of a large interest in the Chicago Daily Journal and its alleged attempt to buy the Cleveland Plain Dealer.

REFUSED TO SELL

The Plain Dealer's directors refused to sell when approached by bankers representing the company, according to George M. Rogers, its publisher. The International company owns $1,600,000 bonds and preferred stock, and one-third of the common stock of the Chicago Daily Journal, according to its publisher.

The commission declined to indicate, at this stage, whether it might be necessary to bring on more witnesses from Boston.

SCORED BY PUBLISHER

NEW YORK, April 26.—The resolution sponsored by Col. Robert Ewing which condemned the International Paper Company for its practice of purchasing and financing newspapers was tabled by the American Newspaper Publishers' Association in convention yesterday after considerable discussion in which some publishers contended the matter was one for federal investigation.

The International Paper Company, a subsidiary of the $300,000,000 International Paper and Power Company, was scored by Col. Ewing, veteran Louisiana newspaper publisher, for its financial interest in newspapers.

TESTS OF LAW TO BE MADE

(Continued from Page One.)

tions not in the Musmanno bill, but which, if the Musmanno bill had been signed would not have been left to the whim of any individual police officer, coal company or governor.

"Gov. Fisher has declared that other state laws protect citizens' rights and that this point need not be made in special legislation.

"John Borkoski (miner slain in the Pittsburgh Coal company barracks) if he could talk now, might object to such protection as slightly inadequate," Teller said.

POWER NOT USED

That the governors of Pennsylvania including Gov. Fisher, have had the power to curb the activities of private police since 1866, but that it has been exercised only slightly by a few executives is emphasized in a preliminary statement issued by the American Civil Liberties Union through its secretary, Fred Woltman, in assailing Gov. Fisher's sincerity in his declaration that he will use his executive authority to prevent further coal and iron police outrages.

"Gov. Fisher himself has had this power since his inauguration. Yet he has never seen fit to exercise it until the repudiation of the Mansfield bill by public opinion.

"A most important safeguard provided for in the Musmanno bill, omitted in the Mansfield bill and hardly touched upon in the Governor's message, is to the effect that persons arrested must at once be taken before a magistrate or to a public jail.

"Many outrages committed in the past, including the killing of John Borkoski, could have been prevented had this provision become law."

FAGAN BITTER

"John S. Fisher, in his veto of the Musmanno coal and iron police bill law has conformed to the wishes of his master and boss and has broken every pledge he has made publicly and privately to organized labor and its leaders, and he is therefore guilty of moral turpitude," was the charge made by P. T. Fagan, president of District No. 5 United Mine Workers of America, after hearing of the Governor's veto.

"The entire message is but a vain attempt to defend an impossible piece of legislation," he added.

THE WEATHER

Local Forecast.

Fair tonight, possibly light frost in the valleys; Saturday, fair and somewhat warmer; lowest temperature tonight between 40 and 45 degrees.

Hourly Temperatures.

12 midnight	56	9 a. m.	46
1 a. m.	53	10 a. m.	47
2 a. m.	52	11 a. m.	52
3 a. m.	51	12 noon	56
4 a. m.	51	1 p. m.	59
5 a. m.	50	2 p. m.	59
6 a. m.	50	3 p. m.	61
7 a. m.	48		
8 a. m.	46		

Sunrise today ... 5:24 Sunset today ... 7:11

Observations for the 24 hours ended at 8 o'clock this morning:

Time.	Temp.	Hum.	Wind.	Weather.
8 a. m.	46	95	West.	Lt. rain.

Temperature and Precipitation.

	1928	1927	1926	1925	1924	1923	1922	1921
High.	62	62	62	70	65	68	62	82
Low.	34	44	34	63	41	29	30	72
Mean.	38	53	38	71	53	54	54	72
Precip	.00	.06	.00	.00	.00	.00	.01	.00

Bulletin.

Observations taken by the United States Weather Bureau. The morning temperature readings were taken at 8 o'clock. The lowest temperature is for 12 hours ended at 8 o'clock this morning. Precipitation is for 24 hours ended at 8 o'clock this morning.

Station.	Temp. 8 a.m.	Temp. L.	Pre. cip.	Station.	Temp. 8 a.m.	Temp. L.	Pre. cip.
Atlanta,	56	54	.06	Memphis,	52	52	.00
Atl City	54	52	.12	Miami	78	76	.00
Bismarck	40	38	.00	Montgmy	58	58	.00
Boise	40	40	.00	Nashville	50	50	.00
Boston	60	56	.32	New Orl.	64	64	.00
Buffalo,	44	40	.80	NewYork	60	56	.34
Chicago,	48	44	.00	Norfolk	70	68	.24
Cincinn.,	48	46	.00	Oklahoma	44	44	.00
Cleveld.,	48	44	.94	Omaha	54	44	.08
Cimbus.,	48	46	.22	Parsburg	50	50	.20
Denver	30	30	.01	Pdelphia.	62	58	.25
Des Mes	46	44	.20	PITTSBG	46	46	.34
Detroit	44	42	.50	Ptld, Ore	46	46	.60
Duluth	34	32	.00	St Louis.	48	48	.01
Elkins	50	46	.30	St. Paul.	46	46	.00
Harrisbg	58	56	.78	S L Cty.	58	54	.08
Helena	30	30	.00	San Ant.	58	58	.00
Huron	38	36	.00	San Fran	48	48	.00
Indapolis	46	44	.18	Seattle	44	44	.00
Jsonville	76	74	.00	Spokane.	44	40	.00
Kan City	44	42	.00	Tampa	76	74	.00
Little Rk	52	50	.00	Washgtn.	64	56	.08
Los Ang	54	54	.00	Winnipeg	30	28	.00
Louisville	50	50	.02	YstoneFk	22	22	.00
Lynchbg	56	1.08					

Weather Conditions.

The disturbance that was centered over Illinois yesterday morning, and which caused the showery condition over this section yesterday and last night is now centered over Northern Vermont and Southern Quebec. It is still raining at scattered places in the Middle Atlantic states, but from Pittsburgh westward the skies are clearing.

BEATEN FLIER LAUDS ELINOR

The aviatrix who until two days ago held the women's endurance, speed and altitude records in flying is in Pittsburgh, not for greater conquests of the air, but for the avowed purpose of becoming a dutiful housewife. Mrs. Louise McPhetridge Thaden, wife of H. V. Thaden, designer and builder of the Thaden all-metal plane, herself let this be known in an interview today.

Elinor Smith

Before discussing her own affairs, Mrs. Thaden paid tribute to Elinor Smith, who wrested the woman's endurance flight record from her.

DISLIKES SEA FLIGHT

"That girl is the pluckiest little woman-flier I know," she said. "I wired her my heartiest and sincerest congratulations."

Mrs. Thaden evinced less enthusiasm, however, regarding Miss Smith's reported intention to make a nonstop flight to Rome. "I admire her courage, but I believe such a flight will serve no great purpose," she declared.

Mrs. Thaden, a tall, slender, good-looking woman, left no doubt in the mind of the interviewer that she meant just that when she announced that she was determined to make as much of a success of her home as she has of her flying career.

"No, my husband never urged me to give up flying for the kitchen," she countered, when asked if that caused her to form her decision. "He was as much interested in me flying as I was, and he surely was surprised when I let him know my decision to follow a life of domesticity."

SHE'LL FLY, TOO

Although Mrs. Thaden intends to devote most of her time to domestic duties, she will not neglect her flying.

"Flying is still my 'first love' and once a flier, always a flier," she said. "I am only giving up spectacular flying."

Mrs. Thaden disclosed that she has been entered in the women's air derby, in connection with the National Air Races, from Los Angeles to Cleveland, in August.

"That's about the most spectacular thing I intend to do, if you can call it spectacular," she said.

She admitted having at one time aspired to shattering the endurance record set by the Army plane "Question Mark."

"Bobbie Trout and I had decided to try this experiment with refuelling in the air, but they talked us out of it at the Oakland, Cal., airport," she added.

She let it be known that she had no desire to undertake any long-distance trans-Atlantic flights.

"Such flights mean little to the advancement of aviation, as they are too frequently staged by fliers seeking fame or material gain," she added.

CLUB CONGRESS ELECTING

The ticket as presented by the nominating committee of the Congress of Clubs probably will be unanimously elected at the annual meeting today, since there was but one nomination from the floor and that one declined.

Miss Laura Redick nominated Mrs. D. Edwin Miller to the presidency, but Mrs. Miller refused the nomination. The ticket is headed by Mrs. Ralph W. Johnston, prominent in local and state club work, as candidate for the presidency. The vice presidential nominees are Mrs. F. H. Burdick, Mrs. T. M. Stahlman and Mrs. Charles S. Miller. Mrs. James C. Mace is a candidate to succeed herself as corresponding secretary. Seven directors, Mrs. J. W. Briggs, Mrs. John G. Daub, Mrs. William H. Francies, Mrs. H. T. Frauenheim, Mrs. Elsie Breese Mitchell, Miss Miriam Schonfield and Mrs. Carl J. Proessler are also on the ticket.

VETO EXPLAINED BY GOVERNOR IN LETTER

HARRISBURG, April 26.—Civic leaders working to have an effective curb on industrial police written into the laws of this state today have definitely lost their fight.

Gov. John S. Fisher late yesterday vetoed the Musmanno industrial police bill, explaining in a six-page veto message why he preferred the weaker Mansfield bill.

PROMISES CURB

At the same time he again promised that he would, by executive regulation, put upon the police of the coal companies at least some of the restrictions which the Musmanno bill would have imposed as to territorial jurisdiction.

In his message, the Governor declared that both bills had been prepared at his instance, and that they were identical when each was sent to a different branch of the Legislature.

The differences created in the bills by amendment in their passage through the Legislature are such as can be readjusted through executive control, or by invoking law already in existence, the Governor contends.

CITES DIFFERENCES

He found these differences:

The Musmanno bill provides that no industrial policemen may hold other public police office. This can be regulated through the executive department under the Mansfield act, the Governor holds.

The present act requires that only one of the industrial policeman's sponsors be in the employ of the company for which he is to exercise authority. This can readily be controlled, Gov. Fisher declared.

The fact that the Mansfield act does not require industrial police to take their prisoners immediately before a committing magistrate is not a weakness, the Governor declared, holding that this point is covered in existing law.

The real difference between the two bills, the Governor held, lies in the restrictions sought to be imposed over territorial jurisdiction of industrial police.

TERRITORIAL POWERS

"The bill approved," he said, "removes territorial restriction, whereas the bill under consideration (the Musmanno bill) was so amended as to limit the exercise of the police powers granted to these officers to property of the corporation, association, individual, or company for which or for whom he was appointed, with the exception of express companies, the guarding of payrolls in transit, and the protection of transmission lines of 'any electric power company.'"

Neither these restrictions, as originally provided in the bills, nor as provided in the amended Mansfield measure, meet the need for territorial regulation, in the Governor's opinion.

The Musmanno bill, he found, failed to take cognizance of the fact that industrial companies often have their own telegraph and telephone systems, their own water lines and power lines. It would be impossible to set definite limits to the authority of police intended to protect such facilities, he said.

MORE PROTECTION

The Musmanno bill provided only for protection of payrolls in transit, Gov. Fisher said:

"But it must occur to any person familiar with modern business that many other forms of personalty, especially in transit, may equally need protection."

"As I have stated before," he concluded, "neither measure as finally passed meets with my views on the limitations that should be placed upon industrial police. Under the bill approved this defect can readily be corrected by rules and regulations. The powers of these officers should and shall be limited to the protection of the property of the employing concern, whether it be in the form of established plants and realty or of apurtenance, service facilities and lines, or of personality in transit. These private police should not and will not be permitted, by regulations under preparation, to exercise a roving authority."

STONE PICKED FOR LAW QUIZ

(Continued from Page One.)

weeks. No explanation has been forthcoming since as to the cause of the delay.

Justice Stone, who at 57 is the youngest member of the Supreme Court, long has been a close friend of Mr. Hoover; was his neighbor for years in the S street residential section, and is a member of the "medicine ball cabinet."

ADVISER OF PRESIDENT

Upon his return from his good will tour to South America, Mr. Hoover conferred often with the Associate Justice and also had him as a guest on fishing trips in Florida during the pre-inauguration period. Unquestionably Justice Stone has been one of his most trusted advisers in the study he has been making of law enforcement problem.

Justice Stone is intensely interested in this subject, and while attorney general made several addresses before bar associations and law enforcement committees urging the necessity for the observance of all laws and their rigid enforcement. He also proposed jail sentences for violators of the prohibition laws as the only deterrant to bootleggers.

It was while serving as dean of the Columbia University Law School that Justice Stone was selected by President Coolidge in April, 1924, as attorney general, to succeed Harry M. Daugherty, whose administration of the Department of Justice then was under investigation by a special Senate committee.

After serving in that office for less than a year, Mr. Stone was appointed to the Supreme Court by Mr. Coolidge on March 2, 1925, succeeding the late Justice Joseph McKenna.

★ Star Items—sold in DONAHOE'S Downtown Stores only. Items not marked with star on sale in ALL DONAHOE stores.

★ Fine "Marble" Pound Cake—plenty of butter and fresh eggs used to make a most tempting cake. Regularly 50c—week-end special 39c each

Donahoe's

Two Convenient Downtown Stores and CAFETERIAS

FIFTH AVENUE, Between Wood and Market

421 Smithfield St., bet. Fourth Ave. and Diamond St.

Marchiony's SPUMONI ★—exquisite Italian Ice Cream

Take some home for an evening treat—part of it resembles the very finest nesselrode pudding. The rest is the richest of ice cream. You must taste it yourself to appreciate it. One pint serves four. Packed with dry ice without extra charge—will keep 6 hours—regularly 70c—special for the week-end at wholesale..... 50c pt

★ Individual portion at 15c.

Greater Convenience For You! DONAHOE'S Parking Lot

---Enables You to Park Without Worry---to Shop at Leisure!

Three Entrances:

1—DIAMOND STREET Opposite Donahoe's Store

2—FOURTH AVENUE Just off Market Street

3—DIAMOND SQUARE

Theatre Goers

Park your car in our lot—five minutes' walk to any downtown theatre — full protection against thievery and malicious mischief — enjoy the show without worrying about your car—after the show no delay, you can get your car and be out of the lot in a minute; five exits.

Evening Diners

Park your car in our lot and enjoy your Evening Dinner downtown without worrying about your car; between 6 p. m. and 8 p. m., your choice of Day or Night rate; thus if you park for 1½ hours or less, between 6 p. m. and 8 p. m., you save by using the Day rate.

Day Rate, 15c First Hour

1½ Hours 25c; 2 Hours, 35c

Night Rate, 35c from 6 P. M. to 12 P. M.

Your choice of Day or Night Rate between 6 P. M. and 8 P. M.

★ Jumbo Frogs—very chubby fellows with hefty shanks — they are dressed, skinned, ready to bread and fry. 3 for 95c

★ Choicest Fillets of Fresh Haddock—they're unusually fine fillets taken from haddock that was the pick of the catch. Choicest quality. 23c lb.

Black Walnut ★ MEATS—most flavorous of all nut meats—regular price, $1.10 lb., special, 79c lb.

★ HEINZ Sweet Midget Pickles—tiny, just the right size for a nibble at relish time, with sandwiches, cold meats. Very sweet! Regular price 45c, special, 39c pint

★ VIVIANO'S Spaghetti Dinner—all the ingredients packed in cellophane-sealed bag. Spaghetti, grated cheese, sauce — all in one package. Regularly 45c—special, 39c a package or 3 pkgs. for 1.15

Full directions for cooking spaghetti printed on every package.

Legs of Choicest Spring Lamb—Priced exceptionally low!

Here is "lamb as you like it!" SPRING LAMB — delicate in flavor, tenderness itself. A meat that "goes" very nicely with every fresh vegetable now on the market. For a roast to please the entire family we suggest Leg of Spring Lamb. 39c lb.

Loin Roast of Lamb, lb. 39c.

★Decker's TOWN CLUB Hams—at less than wholesale! From Mason City, out in Iowa, finest of hams, with that hickory smoked flavor—regularly 50c—whole or half ham at..... 35c lb.

DONAHOE'S "93 Score" Butter—BEST Butter in Pittsburgh

Freshness! Flavor! Everything you ask of butter, you'll find in DONAHOE'S "93 Score"—finest butter churned in America. 53c lb.

DONAHOE'S Fifth Avenue Eggs—large whiteshell eggs — INFERTILE—produced only for EATING—priced low at 42c doz.

Fresh Eggs from Nearby Farms, dozen 37c

SALE! Ford Sedalia Chickens—they're CLEAN when you get them!

Exceptionally fine birds. No "run of the barnyard"—these Ford Sedalia Chickens, scientifically fattened on fine white cornmeal and milk—that builds creamy-white meat, tender as can be and develops a sweet, nut-like flavor.

SIZE 2½—for frying; size denotes net weight before full dressing — regular price of this size $1.45, special.... 1.25 each

SIZE 3½—for roasting; size denotes net weight before full dressing —regular price of this size $2.00, special ..... 1.65 each

SIZE 4½—for roasting; size denotes net weight before full dressing —regular price of this size $2.60, special ..... 2.35 each

Delicious Fresh Chocolate Fudge ★—has that REAL "home-made" flavor — fresh from our own confectionery — very special 23c lb.

My-Te-Good Milk—one of the finest evaporated—special 6 tall cans 49c

Campbell's Pepper Pot Soup, 3 cans 29c.

Kraft's KAY or Velveeta—two splendid products of the cheese makers' art — priced very low, 2 pkgs. for 43c

★ Those Barbecue Roasted Chickens—wonderful food! You get them warm—easy to reheat or serve them cold—special 1.25 each

'Big Ben' Salad Dressing—has a REAL home-made flavor.

BIG BEN is a best seller because it is so smooth, so rich—yet not at all fattening. It's a salad dressing EVERYBODY will enjoy—and folks are delighted with the old-fashioned "homemade" flavor. Priced very low at pint jar 29c quart jar 45c

DONAHOE'S Week-End Box ★ Fine Candies—For that occasional "nibble" on Sunday. Take some along on your trip into the Great Outdoors. Delicious Bon Bons with Fruit-and-Nut Tops, Nut-and-Cream Centers; rich chocolate and "Angel Delight"—Cocoanut dipped in Bittersweet Chocolate — FRESH from our own confectory! The regular 60c pound box at..... 39c

★ Chicken Croquettes — browned just right; fresh from our kitchens — ready to heat and serve. 6 for 39c

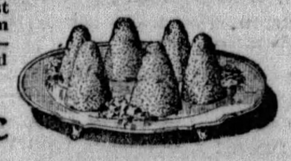

★Fruit Salad, 35c regularly, lb. 29c

★Maple Syrup, pure sap, gallon can 1.89

DONAHOE'S Special Blend COFFEE—the low priced blend with the high priced aroma — you'll like it! Regular price 42c pound. —priced low. 3 lbs. for 1.10

★India Assam Tea—priced very low at 2 lbs. for 69c

Large Fresh Klondike Strawberries—scarlet beauties; nicest berries we've had this season! 2 quarts for 45c

Fresh Telephone Peas, Very sweet, ½ peck, 33c

Stringless Green Beans, Crisp, fresh—½ peck, 39c

Large Valencia ORANGES—Florida's finest, heavy with sweet juice; "176" size— 29c dozen

Golden Heart Celery, 2 bunches for 39c

Fancy Iceberg Lettuce, 2 large heads 25c

*Mammoth Pansies, 12 plants in chip, 79c.

*Gladiolus Bulbs, 3 dozen $1.

For Making Your Strawberry Shortcake Use Henkel's VELVET Cake Flour—it is insurance against disappointment. This soft, white flour takes about ¼ less shortening than ordinary flour. It makes cakes fluffy and fine grained—makes tender pie crusts, too 5-lb. sack 35c

'Argo Salmon—cream it and serve on toast; 58c value 2 tall cans 45c

My-Te-Good Noodles, Macaroni, Spaghetti—regularly sold at 15c pkg., special 2 pkgs. for 25c

★ Week-End Combination Sale

1 Aluminum French Fryer
1 Wire Basket Strainer
1 Pound Can of CRISCO
1 Package of Salt and
1 DONAHOE Shopping Bag

$1.45 Value—All for..... $1

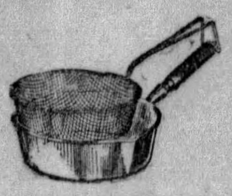

The French Fryer is a wonderful convenience, strainer drains right into fryer. Come, see it.

The Famous C. & C. Ginger Ale—Cantrell & Cochrane's, regularly 18c a bottle— dozen bottles 1.69

Oriental Show-You CHOP SUEY—Simply delicious! Open the can, then heat and serve. The can at..... 39c

Baker's Rock Lobster, ½-lb. tins, 37c regularly, 3 tins 89c. Raspberries, Red or Black, $1.32 value, 4 cans 89c. Del Monte Kraut Juice, pint bottle 25c.

TECH EXPECTS 20,000 TO PAY VISIT TONIGHT

Open house will be held at the Carnegie Institute of Technology tonight when between 20,000 and 25,000 visitors are expected to inspect every department of the institute.

The exhibition is scheduled to begin at 7 p. m. when the Reserve Officers Training Corps Battalion will present a retreat parade on the grounds facing Forbes street. Among other features of the exhibit will be:

Demonstration of Televox, Westinghouse electric mechanical man, Margaret Morrison Carnegie College; model house built by students, College of Industries; demonstrations of "Widia," the new diamond-like cuttinig tool, College of Industries; exhibit of advertising by 21 Pittsburgh firms, Department of Commercial Engineering, Engineering Hall; demonstration in camouflage, Department of Physics, Engineering Hall; miniature mine, Department of Mining Engineering, Engineering Hall; exhibits of hats, gowns, coats and children's clothing, Department of Costume Economics, Margaret Morrison Carnegie College; productions by drama department and recitals by music department, 8 to 10, theater, College of Fine Arts; exhibition of swimming and diving, swimming pool, gymnasium.

WINDGAP ROAD TO BE REBUILT

Windgap road, practically impassable for years, will soon be rebuilt, according to county commissioners, who have awarded a contract for the work to Clare McDermott. The job will cost the county $93,617.

The road is a connecting link between the southwestern part of the county and the city. The improvement starts at Berry street, Ingram, and extends one and three-quarters miles to Chartiers Creek.

When the new McKees Rocks-North Boroughs Bridge is completed it will be part of the main thoroughfare to the southwest boroughs.

Expenses to Be Cut In Goodwill Tour

The Chamber of Commerce will cut down on the expenses of the annual Good Will tour, Harry W. Neely, chairman of arrangements, announced today. He declared that the chamber will try to keep the cost of the trip at $100 for each business representative. Among the features to be eliminated is the giving away of souvenirs. The dates for the tour this year are May 21, 22, 23, 24.

Two Schools Join Clean-Up Campaign

Clean-up, Paint-up, Plant-up celebrations will be held by two schools today. They are the Ingram public school, Vancouver street, Ingram, and the David B. Oliver High School, North Side. A feature of the Oliver High School celebration will be the planting of trees on the grounds.

Girard College Alumni to Meet

The Girard College Alumni of Western Pennsylvania will hold a meeting in the Hotel Schenley on the evening of May 8. Frank Witherbee, of Philadelphia, an official of the college, will speak. Arrangements are in charge of John M. Harding.

PERHAPS YOU NEED
A New Inkstand
An Attractive Desk Pad
A Helpful Desk Calendar
These Will Be Well Bought If Purchased From
Geo. H. Alexander & Co.
Stationers and Printers
242 DIAMOND STREET
One Door West from Wood

Women of Every Age Can Be Happier If

They will recognize the great fact of beauty. It means so much in their lives.

Mothers can become youthful; young girls can increase their charm under the care of beauty experts. They will give you the advantage of their special knowledge and skill.

Make a selection today from the list of shoppes under classification 23 in the classified pages of the Sun-Telegraph.

Camp Advisory Bureau on the Balcony

The American Schools Association is conducting our Camp Advisory Bureau, a representative being present daily from 1 to 3 P. M.

Gimbels

SIXTH AVENUE AT SMITHFIELD STREET, PITTSBURGH PHONE ATLANTIC 4400

Sole Owners and Operators Broadcasting Station WCAE

May Almost Here—Are Your Furs in Storage?

Once in our vaults for the summer, your furs are safe against moths, fire and theft. We'll be glad to send for them. Tenth Floor.

All Kinds of Comfort in Parkleigh Suits

$39

With Two Pairs of Trousers

There's physical comfort because the suits were designed to fit; because we have models and sizes for men of all proportions and can fit almost any man.

There's mental comfort for the man who wears a Parkleigh suit because he knows he is well dressed, smartly dressed. And there's a lot of comfort in realizing that you had the good judgment to buy a suit that looks and wears far better than a man is accustomed to expect at this price.

Parkleigh suits are exclusive with Gimbels and always priced $39.00. All have two pairs of trousers.

Gimbels—MEN'S CLOTHING DEPARTMENT—Fifth Floor

Cape or Scarf Coats Junior Misses

$16.50

Silk and Cloth Fabrics

Very trig coats—sports or dressy — with capes, scarfs, intricate seamings and tuckings. Velveteens, silks, broadcloth and mixed novelty tweeds. Sizes 13 to 17.

Gimbels—JUNIOR MISSES' SHOP—Third Floor

Clearance! Coats, Women's—Misses'

$35.00

Formerly $39.50 to $49.50

Still a chance for you to save dollars on your Spring coat. Furred and unfurred styles, dress and sports coats. All well tailored and fabriced. Sizes 14 to 20, 36 to 46.

WOMEN'S AND MISSES' COAT SHOPS—Third Floor

Golf Knickers for Men at

$4.95

Special Value in Regular and Plus-Four Styles

Getting a pair of these knickers at this price is almost like shooting a hole-in-one. Made of good quality all-wool fabrics in new shades of gray and tan and fancy mixtures. Some styles have pleated fronts. Men of almost all builds can be fitted.

Others at $6.50 to $12.50

Gimbels—Fifth Floor

Brentmore Shoes Are Low Priced

$6

Low priced, it is true, but they are mighty good shoes. More than a dozen comfortable and smart lasts to choose from. Of rich brown or black calfskin, severely plain or with fancy stitching. Styles for business and dress occasions. All at $6.00.

Gimbels—Fifth Floor

Special! Men's and Women's Wrist Watches

$5.95

Regularly $10 and $12.50

Rich-looking, chromium plated cases that will keep their finish, attractively engraved. Matching metal mesh bracelets. A 6-jewel imported lever movement that will give continuous satisfaction. In a swagger square shape for men. A dainty rectangle for women. Offered now at an unbelievably low price.

Gimbels—WATCH DEPARTMENT—Street Floor

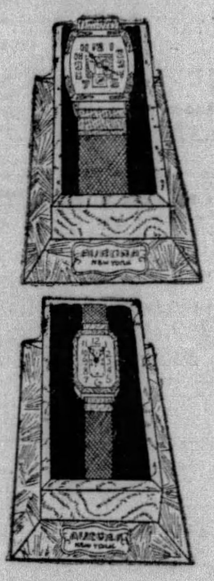

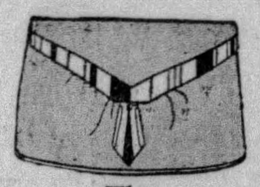

The Vagabond Handbag

$2.95

Swagger in design, these soft frameless Vagabond bags. Roomy enough to hold all the trinkets and odds and ends the modern business woman puts in her purse. Of soft shoe calf in two tones, or trimmed, as the one shown, with a band and clasp of simulated shell. In black, navy, brown and the high shades.

Gimbels—Street Floor

Sheer Hair Hats for Sunny Days

$5

Flattering in their sheerness and femininity. Harmonizing in color with your new ensembles. In the most becoming modes of the season and all head sizes. Also a large collection of novelty and crochet visca straws.

Gimbels—MILLINERY DEPT.—Second Floor

Girls Simply Must Have Cotton Ensembles

$2.95

One of these new ones will go smartly to everyday school or Sunday School as well. It may be linene, dimity or broadcloth, with finger-tip jacket or full-length coat. And the big coin dots (sketched) and the large blocked prints, are the very nowest prints.

Sizes 8 to 14 Years

Gimbels—GIRLS' SHOP—Fourth Floor

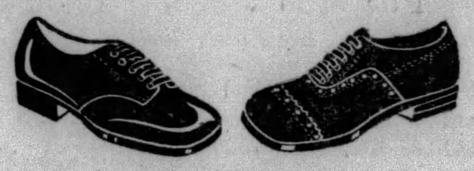

The $4.00 Shoe for Small Boys

Sizes 11 to 13½

For School: Black calf oxfords that won't scuff easily.

For Best: Black patent leather oxfords with plain toes.

Time for Girls' White Pumps

The smart new ones are kid with a single strap that fastens with a tiny buckle. Sizes 8½ to 11, $3.50. 11½ to 2, $4.00. 2½ to 7, $5.00.

Gimbels—CHILDREN'S SHOES—Fourth Floor

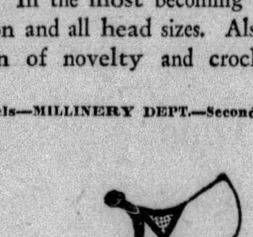

New Shoe Modes by Fashonia, $8.50

Sun-tan kid strap pump trimmed with brown kid and lizard. Buckle smartly placed in the center. New high Cuban heel. Also, two-eyelet tie for dress in black silk mat kid with Spanish heel. Two of countless smart new models.

Gimbels—WOMEN'S SHOE DEPT.—Second Floor

Don't Miss This Sale of Skolny Boys' Fine Suits

Other Fine Makes, Too

$16.95

Regularly $22.50 to $30

To reduce our stocks of high-priced suits, we offer a selection of the finest two-knicker suits in the Boys' Shop at the lowest price of the season! The fabrics are imported Scotch, Irish, and English tweeds and the best of domestic woolens. Some of the suits are hand-tailored, and every one is up-to-the-minute in style. Sizes 7 to 17 years.

Gimbels—BOYS' SHOP—Fourth Floor

A W-hiz-z of a Velocipede

$11.95

Lots of fun and muscle-building exercise for the little 3 to 6-year-old who owns this bike! Tubular construction, with extra large rubber tires. The same velocipede for older children $13.95. For younger children, $9.95.

Gimbels—TOY SHOP—Fourth Floor

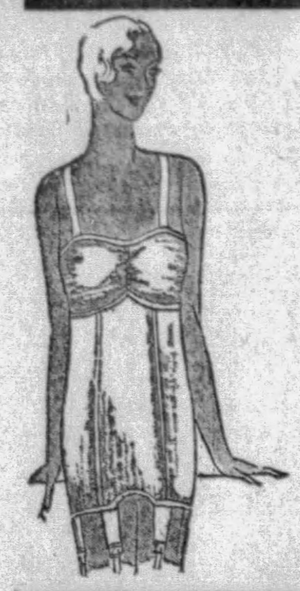

Foundation Garments

Achieve a Slender Silhouette

$2

The new dress fashions demand a foundation garment that gives a long unbroken line from the bust to the thigh. This foundation garment does that. It is made of rayon-satin striped batiste, with boned back and slightly boned diaphragm. Swami cup bust. Particularly fine for the average figure requiring size 32 to 42.

KAUFMANN'S...SIXTH FLOOR

Lace Neckwear

for Lovely Frocks

2.95 to 37.50

Where is the woman who doesn't appreciate the charm that a bit of lace adds . ..And what fun it is here to open the boxes and boxes of new things that come every day! Bertha collars and capes, dainty laces, net and lace combinations and plain georgettes.

KAUFMANN'S...MAIN FLOOR

You'll Lo... to Wo...

50c

It's more than no... smartness! Just gl... —African Kula, ... Twist, and, of cours... ity" in Kaufmannes... amazingly.

KAUFMAN...

Unusual Offer of Reichard's Chocolates

With every purchase of one of our $1 or 1.50 boxes of Reichard's Chocolates, we include the popular half pound "Brunswick" box. At $1—Old Master, Popular, Chewy Centers, For You, and Brunswick. At 1.50—Fruit and Nut Centers, Inglewood, California Fruits and Assorted Selection.

KAUFMANN'S...MAIN FLOOR

The New Smart Silk Gloves 1.50 and 1.65

A six-button length silk glove is a trifle longer than the ordinary slip-on. Fashioned to wrinkle smartly at the wrist . . . with elastic shirring to hold it snug. In white, cedar, sunset, grey and black. 1.65.

A slip-on silk glove has a wide cuff, chamoisette lined to hold its shape. Caravan, oasis, Karnak, Arab, grey. 1.50.

KAUFMANN'S...MAIN FLOOR

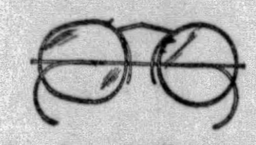

New white gold-filled engraved frames. Illustrated, 6.50.

Eyeglasses, Spectacles, 3.15

Zylo frames fitted with deep, curved toric spherical lenses. Examination without extra charge. M. Labowitz, T. Chartier, G. Concelman, Registered Optometrists.

DIAMOND STREET BALCONY

Gay Ribbons For Hairbows 40c to 75c Yd.

Pink, blue, cameo, peach, yellow, turquoise, red, green and white. Every color you could possibly want. Crisp, shiny moire... to make very stand-uppish hairbows. The bows will be tied in the Ribbon Department without extra charge.

KAUFMANN'S...MAIN FLOOR

Mothers Are Visiting the Health Food Section

Battle Creek Foods For Healthy Children

Battle Creek foods are high in health-building vitamin content. These tempting cereals, meat substitutes and nuts are things the children love, and the things that keep them well.

MAIN FLOOR

UNO No... Chiffon Si... 1.3...

Thrift-priced stockings... tested and proven eq... grades. Sheer, clear, ... forced at points of har... smart suntans, grey and ... that are being worn wi... and capucine frocks.

KAUFMANN'S...

IN THE STORE FOR MEN . . . *On The First and S...*

FEATURED IN THE PREP SHOP

Extra Trouser Suits for Young Men

$25 $30

New greys, tans, browns and sharkskin mixtures, together with those staple favorites, oxford greys and navy blues . . . a splendid variety is here! Two-button coats with roped or plain shoulders, plain or Tattersall vests, plain or pleated trousers . . . and sizes from 32 to 38.

KAUFMANN'S...PREP SHOP...SECOND FLOOR

Men's Twin Seat Shorts and Shirts—Each $1

The shorts, far superior to ordinary types, offer greater comfort and more service because they're made better, cut fuller and reinforced where necessary. These, in plain shades and white, feature the famous Twin-Seat construction. The shirts, plain white or with horizontal stripes, are cut long and proportioned well.

THE STORE FOR MEN...MAIN FLOOR

"Collegiate" Felts for Men . . . 5.00

These, the new lightweight soft felts that will top men's new attire smartly these days. Of typical "Collegiate" quality . . . and shaped in the manner of the mode. You'll find their light weight comfortable . . . All sizes.

MAIN FLOOR

Men... Ne... Trouse...

Fine woole... and w... that repres... t the ... suiting fab... cs . . . to afford ... st sub... values. No... shades... mixed eff... . . . a... have smar... ailorin... every build... icely.

SECO... FLOO...

ON THE BOYS' AND GIRLS' FLOOR . . . . *The Third*

Junior Sox For Girls 59c

Rayon and mercerized sox. With fancy stripes and designs. Roll cuff tops. Red, beige, blue, camel. Sizes 7 to 9½. Other junior girls' sox, 50c to $1.

THIRD FLOOR

Young Fellows' Gay Shorts 1.00

New designs in such strikingly colored stripes. Many with elastic web at waist. Sizes 24 to 34.

Pull-over shirts of fine white cotton. 50c.

THIRD FLOOR

Wee Girls Choose Inexpensive Spring Coats $10

Smart tailored regulation styles in navy with red silk lining, trimmed with shiny brass buttons, and, of course, the emblem on the sleeve. Also light weight tweed coats in pastel shades.

Hats to match, 2.95.

KAUFMANN'S...THIRD FLOOR

"Kaufmann Special" Boys' Hats 3.25

Felt hats that will give real service and retain their good looks. Styled in the new manner with the slightly narrower brim. Sizes 6½ to 7⅜.

THIRD FLOOR

Long Trouser Suits for Bo... Exceptionally Priced

$15 $20 $...

When the young fellows go off to school without coats—as they do now and will—they'll wa... looking suit in town. That's why they're cho... (with the extra pair of long trousers). Tailo... new manner . . . greys and tans, and navy and o... cheviots. Sizes 14 to 18.

KAUFMANN'S...THIRD FLOOR

KAUFMANN'S

FIFTH AVENUE **ATLANTIC 1000** **PITTSBU...H**

"Crackerjack" Auto Seat Covers

(Tailored to Fit)

Carefully made, perfect fitting (complete with pockets, etc.), that will preserve the interior of your car. Attractive in appearance, too. Covers for Chevrolet, Durant (4), Ford and Whippet.

For Coupes

A—Material.....5.95 B—Material.....6.95

For Coaches and Sedans

A—Material.....8.95 B—Material.....9.95

For Larger Cars

Coupes—

A—Material.....8.95 B—Material.....9.95

Coaches and Sedans—

A—Material.....9.95 B—Material.....11.95

Mail and 'phone orders will get prompt attention. One week service on special orders.

KAUFMANN'S...SECOND FLOOR

Men's Rayon Hose, 50c

These outstanding qualities at the price and in smart array of new patternings achieved by well combined shades. Toes and heels have durable reinforcements, making satisfactory service certain.

KAUFMANN'S...MAIN FLOOR

Kodak Enlargements—1.50

These, Kaufmann's Chromette colored enlargements, are 5x7 inches and are complete with easel frames at this price. Negatives made from Kodak pictures or photographs are priced 1.00 extra.

KAUFMANN'S...SECOND FLOOR

This Is the Time for Outdoor Toys

Here's a slim Amazon who could hardly wait for the fine days to try out her racer velocipede. It has tubular construction, and is equipped with rubber tires, adjustable seat and handle bars and bell. 6.95.

The Sherwood Spring Coaster Wagon is rubber tired, with disc wheels and hardwood finish. 32-inch size. With brake. 4.95.

KAUFMANN'S . . . THIRD FLOOR

Lo[se] Your Heart

Wo[rth]den Jewelry!

50c to 5.75

n no[w], it's a very revelation of
ist gl[ad]ce at these intriguing names
ula, [Bo]ahiti, Buccaneer, Sorority
cours[e] Adoria (which means "qual-
annes[t]) Such colors! And priced

FMAN[N'S] . . . MAIN FLOOR

New Hats

In Pastel Shades

7.50 10.00

Spring is back again for good . . . you can tell by the glory of the colors. Soft blues, tans, orchids, rose, green, violet, capucine. Felts or straws for sports, daytime wear . . . wide brimmed transparent hair braids. Straws in rough or linen-like texture.

KAUFMANN'S . . . FIFTH FLOOR

Adoria Shoes Are

Unusually Youthful

$10

When the shopper is young . . . and smart . . . and choosing shoes, you know it's going to be an Adoria. The flawless fit, the glorious colorings, the just-right styling are things no well dressed young woman can resist.

KAUFMANN'S . . . FIFTH FLOOR

No. 135 Si[lk] Hose

[Th]at have been
[re]d to most 1.65
[Th]e chiffon, rein-
[fo]st wear. In the
[Ye]llow beige shades
[an]d the new suntan

[MA]IN FLOOR

"The Magic Island" It's Unusual!

W. B. Seabrook's book, "The Magic Island," is one of the most fascinating and startling things we have ever seen. It contains the adventures and emotional experiences of an American author who went to Haiti. Illustrated by the remarkable drawings of Alexander King. Priced 3.50.

ELEVENTH FLOOR

Saturday, April 27 *Monday, April 29* *Tuesday, April 30*

"Days of Privilege"

Preceding Our

MAY SALE LINGERIE

Which Begins Wednesday, May 1st

On these Days of Privilege, you may select with leisure lovely domestic silk and cotton undergarments in an unusual selection of styles which have been remarkably priced for this event, and they will be delivered on the opening day of the Sale.

KAUFMANN'S . . . SIXTH FLOOR

The New Details Mark the Chic of Spring Coats

25.00 39.75

—The cloth coat with the cape collar.
—The cloth coat with the fur collar.
—The cloth coat with the stitched collar.
—The cloth coat with the swanky scarf.
—The faille coat that is very tailored.
—The celanese moire coat, also tailored.

The coats in these two groups give you such fine selection that you can scarcely miss finding what you wish. The coat without fur finds a prominent place . . . the coat with fur is just as prominent. Cloth coats are most popular in black, grey, beige, green. The celanese and silk coats are all black. Women's and Misses'.

KAUFMANN'S . . . FOURTH FLOOR

Second Floors

New
. . . 3.95
and worsteds
t the newest
s . . . priced
t substantial
shades, smart
. . . and all
ailoring to fit
icely.

FLOOR

Men's K-O Shoes Offer Fifty Styles—8.50

You'll find models here for every man's choosing . . . conservative or advanced style models in black and the new shades of brown. Size assortment will take care of every foot and peerless quality will win your appreciation, when you consider the price.

SECOND FLOOR

Girls' Cotton Ensembles

2.95 to 7.95

Basket weaves, piques, linens, broadcloths, dimities, cotton gabardines . . . long coats, jackets, finger-tip jackets . . . twin prints, confetti prints, garden prints . . . long sleeves, short sleeves and no-sleeves-at-all! Every little girl between 6 and 14 is wearing them.

KAUFMANN'S . . . THIRD FLOOR

Men's "Thirty-Fiver" Suits at $35

With Extra Trousers

There's an interesting quality story behind this famous brand. We select the superior fabrics, choose the models of the season . . . then specify the details of the making. As a result, they're all superlatively fine suits for the money . . . suits that have no peer at the price.

You Can't Buy a Better Thirty-Five Dollars' Worth

Come in tomorrow and try one on . . . get the "feel" of its perfect fitting, note the smooth smartness of its every draping line. You'll find your size here . . . plenty of suits for selection . . . and you'll find our enthusiasm for the assortment is really a spreading one.

THE STORE FOR MEN . . . SECOND FLOOR

Junior Misses' Ensembles In Pastel Shades

16.50

What's the use of being young if one doesn't have a stunning silk ensemble in a luscious pastel shade! Flat crepe, georgette, washable satin. Sleeveless frocks that are prettier when the coat is slipped off. Sometimes the coat and dress match, sometimes they contrast, sometimes there's a print frock with a plain coat, sometimes a three-piece effect with white blouse. Pink, rose, orchid, capucine, green, blue, tan, yellow, coral white. Sizes 13, 15, 17.

PRINCESS SHOP . . . FOURTH FLOOR

Saturday Specials!

40-in. Non-Slip Flat Crepes

1.97

Another shipment, another bargain! Flat crepes of regular 2.95 value . . . lustrous, supple, beautiful . . . they do not "pull" at seams and pleats. Every color that Spring calls smart, including the pastel shades as well as the bright, vigorous tones . . . navy and black. 40 inches wide.

Printed Chiffons

1.97

Regularly priced 2.95 yard. These are French chiffons . . . sheer, delicate, lovely in their fresh colors and their floral patterns. Perfect for afternoon and evening frocks. 39 inches wide.

KAUFMANN'S . . . SIXTH FLOOR

Mothers' Day Cards

A splendid assortment of charming cards, beautifully decorated and inscribed with appropriate sentiment. In sufficient variety to suit every taste—and to make choosing delightful. 5c to $1 each.

KAUFMANN'S . . . MAIN FLOOR

For Mothers' Day

We suggest packaged delicacies from the Epicure Shop. Especially candied fruits for those who like sweets that are different from the ordinary.

EPICURE SHOP . . . MAIN FLOOR

Specially Featured

Musical Powder Boxes

3.75

These powder boxes are priced ordinarily at $5. They come in these colors—rose, lavender, blue, green, and gold. When the lid is removed, they play their quaint tinkling tunes.

KAUFMANN'S . . . MAIN FLOOR

Sign This Petition and Help to Cut Taxes

Pittsburgh Sun-Telegraph

To the Congress of the United States:

We, the undersigned, respectfully urge that the Congress of the United States give immediate consideration to the proposition that there be a downward revision of all income taxes on all earned incomes such as salaries or fees, or commissions for personal services. We urge this because of the many instances where wage or fee or commission earners sometimes have just a few years of good incomes and prior to and after that period have substantially less incomes. Their period of better earnings which might give the average wage earner a chance to accumulate some capital is heavily taxed, and they seldom have a new opportunity which might tend to make more useful citizens of them.

Labor in general, lawyers, doctors, architects, clerical workers, salesmen, dentists, engineers, journalists, accountants, actors, motion picture actors, singers, musicians, and all the other professional people are in the same plight in the matter of earned income as distinguished from earnings on capital, and, since they represent a great percentage of the citizenry of the country, we beg the gravest consideration of this proposition. Each signer below hereby enrolls as a member of the Pittsburgh Sun-Telegraph League for the Downward Revision of Taxts on Earned Incomes and will work with that newspaper toward the end stated.

Permission is hereby granted the Pittsburgh Sun-Telegraph to list the signer in the proper Labor, Clerical or Professional Division of the said League for presentation of our signatures to the United States Congress for the stated purpose.

The signer is not obliged to make any kind of contribution or to do anything except to give his moral support to this movement.

NAME
ADDRESS
NAME
ADDRESS
NAME
ADDRESS
NAME
ADDRESS
NAME
ADDRESS

234 More Hillman Coke Ovens Operate

BROWNSVILLE, Pa., April 26.—The Hillman Coal and Coke Company will fire 234 more ovens in this region, it was announced yesterday. The plants affected will be Isabella, Griffin No. 1 and Thompson No. 2. The Hillman company put 184 ovens in blast at the Tower Hill No. 1 mine several days ago. A heavy increase in the market demand for coke caused the resumption of activities, with more than 400 men to be given employment.

Seized Rum Stolen; Two Get 6 Years

LOCK HAVEN, Pa., April 26.—(AP.)—Percy Emert and Ralph Hale, who pleaded guilty to stealing a large quantity of liquor which had been stored in the basement of the county court house after it was confiscated in prohibition raids, were sentenced yesterday by Judge Eugene Baird to the Western penitentiary for terms not exceeding six years nor less than three years.

Grove City to Give Honorary Degrees

GROVE CITY, Pa., April 26.—Announcement was made yesterday, of those who will receive honorary degrees from Grove City College at the commencement exercises June 12. They are: Dr. John A. Keith, state superintendent of public instruction, who receives a doctor of laws degree; the Rev. Emmanuel Cronenwett, of Butler, bachelor of literature; the Rev. Walter E. McClure, of New Castle, doctor of divinity, and the Rev. J. H. Lawther, of East Liverpool, O., doctor of divinity, and the Rev. Morton M. Rodgers, of Marysville, Tenn., doctor of divinity.

Counterfeit Warning Given in Mercer

SHARON, Pa., April 26.—Mercer county merchants have been warned to be on the lookout for counterfeit $20 bills. Yesterday, a local bank reported it had received a bogus bill. Police believe the counterfeiter is working in this district.

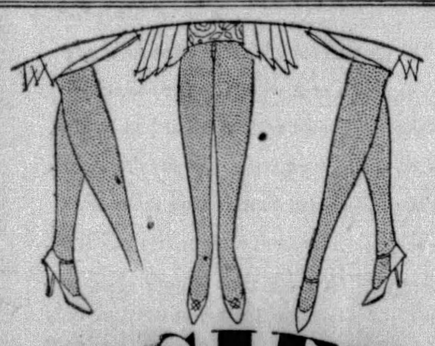

HOSIERY SALE

All Silk Chiffon Sheer
also Service Weight

Now **95c** *a pair*

All hose on sale is our regular quality

HERE'S an exceptional opportunity to get a season's supply of hose and save several dollars! We want everyone to get acquainted with Wise hosiery. Every pair perfect. This is a real profit sharing sale because we want you to know Wise values!

Sale starts Friday, April 26th

WISE SHOE

235 Fifth Avenue

Stores In Every Important City

JOSEPH HORNE CO

STORE FOR MEN

Horne-Tailored Two-Trouser Suits

$45 $55

Men recognize the advantages of a two-trouser suit — the savings, the convenience and the longer service.

Two Horne groups at $45 and $55 represent the finest grade extra-trouser suits to be had at these prices. Woolens of the highest order . . . in wide variety . . . patterned to gentlemen's tastes. The tailoring is Horne's . . . which means much to men who have worn Horne's clothes. In models for men and youngfellows.

Student Suits

With Extra Trousers

$25 $35

The same Horne quality, in smart new suits for youngfellows of prep and high school age. The patterns, the models and the colors are those that youth has approved for '29. Sizes 32 to 38.

. . . Horne's, Men's Floor, Third . . .

"Hornebilt" Hats, $5

These days when the well-dressed man has at least two hats—a brown to wear with brown suits and a gray to wear with blues and grays—the value of Hornebilts means much. Beautifully made hats — in all the shapes proper for Spring and Summer.

. . . Horne's, Men's Store, Main Floor . . .

For the Golfer

The "Par 3" Shirt

$3.00

Golfers, sportsmen and college men alike find the new bandless collar construction most comfortable and the long 4-inch collar points a welcome diversion from the ordinary. Of good quality oxford cloth—in white and in the plain pastel tints that are wanted this Spring—blue, green, tan and gray. A back pleat allows free play of shoulders and arms.

Special!

Golf Hose

$1.95

Here is an opportune selling—occurring just when golfers are outfitting for the season.

The hose are all-wool, medium weight with reinforced toe and heel — in plain and small-pattern effects. The special price warrants buying several pairs. Sizes 10 to 11½.

And a Companion Offering....

Golf Sweaters

$6.95

These are of the same high quality as the hose—and the patterns and colors are so similar that a harmony is easily effected. V-neck, slip-on style. Sizes 36 to 44.

. . . Horne's, Men's Store, Main Floor . . .

A Timely Sale of Men's Sports Shoes

$6.85

Just when the golf season is beginning in earnest—this selling, with its opportunity for saving!

Our regular "Strate-Eight" shoes . . . every one a new and correct model this year. Sizes 6 to 11, AA to E, in all styles.

FIVE STYLES

White elk, with black calf wing tip—washboard rubber-composition sole.

Smoked horse and tan calf—washboard rubber-composition sole.

All-tan calf, wing tip—washboard rubber sole.

White elk, with black calf saddle—smooth rubber-composition sole.

Tan elk, with tan calf saddle—non-slip, cleat-type rubber-composition sole.

. . . Horne's, Men's Floor, Third . . .

Shirts and Shorts

In a Special Selling

75c *Each*

Shirts and shorts have caught men's fancy this year. We offer these in a special selling tomorrow as values that justify laying in an entire Summer's supply.

The Shorts are of fine broadcloth, madras or cotton pongee—in plain colors, broad and narrow stripes, block effects and jacquards. Sizes 28 to 44.

The Shirts are white Swiss ribbed — woven of fine combed cotton yarn. Sizes 34 to 44.

Rayon Shirts in white and solid colors, 95c.

. . . Horne's, Men's Store, Main Floor . . .

JOSEPH HORNE CO

THE BEST PLACE TO SHOP AFTER ALL

Modern All-Electric Dynamic-Speaker Radio

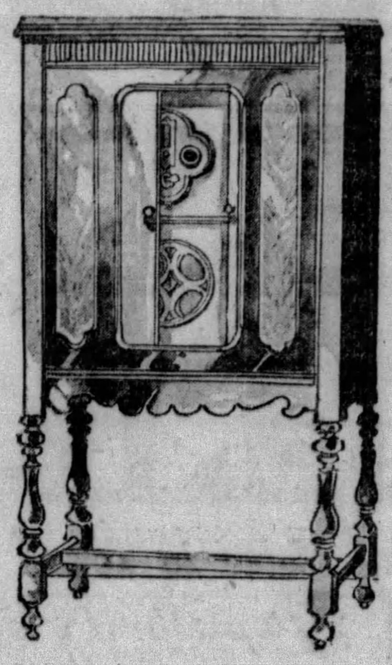

$99.50

A satisfactory radio—guaranteed by the fact that over 250 are giving satisfactory reception in the Pittsburgh district today. We have ordered and re-ordered—and each time they sell out within one or two days.

All-electric; seven tubes (with rectifier); dynamic speaker; single dial tuning; clear, realistic tone; highly selective.

Priced complete with tubes and aerial equipment—installed and serviced for one year.

Convenient Payments Arranged

... Horne's, Radios, Balcony ...

Pointed Fox Scarfs

In a Special Offering

$65 $85

An offering that fills a definite need and meets a definite demand. The scarfs that are needed in the ensemble mode and with unfurred coats—and the kind of scarfs that women want! Our records show that in the great demand for scarfs, pointed fox leads in popularity.

All of beautiful, supple pelts secured from our own regular sources of supply at very special prices. Large scarfs for those who can wear them gracefully, and medium and smaller sizes for women of more petite proportions.

... Horne's, Second Floor ...

This Strap Pump

In Four Colors

$12.50

Such a good model it had to be made in several colors! Its graceful diagonal strap, starting from a cut-out on one side and terminating in a colored clasp, has three inserts of self-colored reptile grain leather.

The unusually neat appearance of the slipper is due to the hand-turned edges. Shown in

Blue Red Violet Black

... Horne's, Fourth Floor ...

Learn a Lot About Fashion Tomorrow, From These Groups of

Misses' Dress Ensembles

$25 $39.50

One can learn what is smart for the street and for travel... What lovely sheer ensembles have been developed for afternoon wear, of georgette crepe, of polka dot chiffon, of flowered chiffon under a flowered crepe coat... How effective a black Canton crepe ensemble can be, with white blouse, and the coat bordered with bold black-and-white embroidery... Whether a short, three-quarters length or long coat, is most becoming to one.

It is a collection which will be very helpful to a young woman in making her spring and summer clothes plans.

... Horne's, Second Floor ...

Boys' Wrist Watches, $12.50

Dependable 6-jeweled sports watches with durable leather straps. Three styles—rectangle, barrel, or square with cut edges — with gold-filled or chromium-plated cases — are offered. All the watches have luminous dials.

These are such dependable watches and so popular with the modern youth, we suggest them as birthday or graduation gifts.

... Horne's, Main Floor ...

Out Saturday!

Maypoles and Morals, by Arnold Kummer, author of "Ladies in Hades." $2.50.

When Love Comes to a Woman, by Leah Morton, author of "I Am a Woman—and a Jew." $2.50.

Circulating Library

Stop in the Circulating Library tomorrow and get a book to read over Sunday. Charges are 3c a day.

... Horne's, Main Floor ...

Week-End Candy Special

A box of Horne candies including one layer of chocolates, and an assorted layer of peanut clusters and sea foam. Two-pound box, $1.00.

... Horne's, Main Floor ...

Refreshing New Hats

$5 $10

The section of inexpensive hats in the Millinery Salons is a scene as refreshing as a garden of spring flowers, with neatly arranged table after table of fresh, new hats at the above prices.

Hats of hair and of tuscan-like straw over hair, in white, delicate shades, black and navy, for those who are choosing sheer frocks... Little hats of crocheted visca in delectable shades, in the new models with satin ribbon bows... Tailored hats of sisol and ballibuntl, to wear with silk or cloth ensembles... All told, hats to inexpensively match every type of daytime costume for immediate wear or later.

... Horne's, Fourth Floor ...

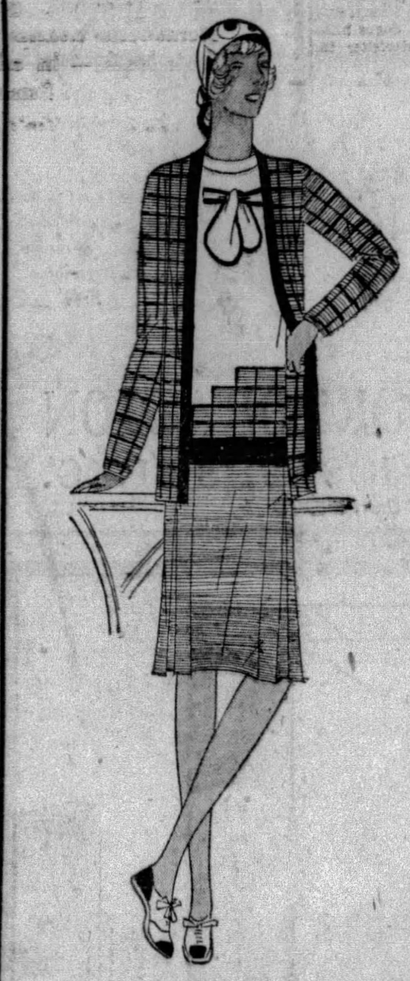

New Knitted Sports Outfits

$16.75

A Saturday feature in the Sportswear Shop, which gives women and misses choice of five models in popular three-piece knitted outfits.

Each outfit consists of slip-on sweater, cardigan jacket and bodice-top skirt, some of the sweaters with dressmaker touches. And because of the great sleeveless vogue, in most cases either the sweater or the cardigan comes without sleeves. There is choice of three novel stitches, and all of these colors:

Navy-and-white, black-and-white, green-and-black, purple-and-white, all-white, jockey red, oakheart, star flower, champagne, tan, blue.

... Horne's, Second Floor ...

Rayon Coolie Coats and Negligees, $5.95

Rich black or pastel colored coats... amply cut, the sleeves long and flowing... appliqued and banded in vivid contrasting colors.

Negligees in side-tie styles... of bright flowered rayon... with insertions of the solid-color fabric.

... Horne's, Lingerie Floor, Second ...

Reptile Handbags

Of Python or Watersnake

$7.50

Reptile handbags, the most popular of all the recent modes in bags.

The rough-surfaced Python has a neutral beige tone that combines well with the modern black, blue and tan coats. A variety of pouch and envelope styles are shown, many with backs of plain calfskin.

The smoother watersnake may be selected in beige or gray in a similar variety of shapes. All the bags are fitted with mirror and coin purse.

... Horne's, Main Floor ...

Norida Double Compacts, 45c

Norida double compacts, in gold or silver metal cases, with a choice of two shades of powder and rouge. A discontinued style exceptionally low priced.

... Horne's, Main Floor ...

Washable Suede Slip-on Gloves, $4.00

To be practical, gloves that one wears every day must be washable. These suede slip-on gloves are justly popular because one may choose the modish tan and gray shades and have them always look their best. The gloves have pique-sewn seams, scalloped edges, and are in gray, pastel, bisque, sun-tan, black.

... Horne's, Main Floor ...

Colorful Costume Jewelry, 95c

Jewelry to match every dress... is a modern fashion dictum that can be inexpensively followed. In this popular-priced group of jewelry there are pins, necklaces, bracelets, earrings of unusual design and in practically all of the popular colors including jade and coral.

... Horne's, Main Floor ...

Women's Linen Handkerchiefs 10c

Linen handkerchiefs in an assortment of six colors, with ¼-inch shire hems and 1/16-inch spoked hems, are practical 'kerchiefs that you will want a large supply of at this price.

... Horne's, Main Floor ...

Chiffon Silk Hosiery

In Fifty Seasonable Shades

$1.95

Horne's Special Hosiery... identified by its picot top... is an all-silk chiffon hose in fifty of the most fashionable shades, among them the favored: breezee, chestnut, beachtan, duda, dust, kasha beige, naive, buff, French beige, nude, sandra, santana, black and white.

... Horne's, Main Floor ...

Ensemble Scarfs

$2.95

Scarfs that look like wide wings folded over both shoulders are these which join two large crepe de chine triangles just by the points. They come in combinations of black and white, two tones of green, and of blue, tan and brown, and violet and orchid.

... Horne's, Main Floor ...

Sleeveless Blouses

All Types in Silks

$3.95 $12.75

Sleeveless blouses of silk crepes, of silk pique, of rich crepe-satin.

In pure white, eggshell, orchid, blush pink, maize, bluet, mint green, wild rose. In white trimmed with solid colors or with prints. In polka dots.

In models ranging from severely tailored, masculine vest styles, to those with soft frills.

With sailor collars, tie collars, various collarless necklines. **$3.95 to $12.75.**

... Horne's, Second Floor ...

APPEALS COURT HEARS 3 CASES

Appeal of John Tess against an order of Washington County Common Pleas Court refusing damages for earth washed on to his property was argued here before the State Superior Court. Tess had sued the Charleroi Home Building Company. Other appeals argued were:

Appeal of Rose Harman against order of Warren County Court directing her to pay $75 a month for support of Lucy Jones; appeal from an order of Allegheny County Common Pleas Court in suit of Harvey A. Miller against the South Hills Trust Company.

WARTIME 15TH ENGINEERS OPEN REUNION HERE TODAY

War memories will be revived by veterans of the Fifteenth Engineers opening their annual reunion today at the Fort Pitt Hotel. A theater party tonight is the principal event, the day being devoted to registering members.

Saturday morning will be devoted to a short business session, with the Pirate-Cub game being the afternoon attraction. The annual banquet will be held in the evening with Gen. Edgar Jadwin as the principal speaker. Capt. William German, of Huntington, W. Va., will be master of ceremonies. Election of officers will follow the banquet.

Sunday, the final day will be devoted to sightseeing. More than 100 out-of-town members are expected to attend.

Sharon Vet Dies Of Battle Wounds

SHARON, Pa., April 26.—Edward B. Moran, 36, World War veteran, died as result of wounds suffered in France. He was a member of the Three Hundred and Fifth Ammunition Train, Eightieth Division. His mother and two sisters survive. Funeral services will be held at the Sacred Heart Church, Saturday, at 9 a. m.

Luncheon

EMMA BROWN

Miss Brown, Bennett street, president of the active chapter, Alpha Xi Delta, University of Pittsburgh sorority, serving on the committee for the Alumnae Association's Founders' Day luncheon to be given tomorrow in Keystone Athletic Club.

BLIMPS COMING FOR AIR RACE

Three baby "blimps" of the Goodyear Tire and Rubber Company, Akron, will come to Pittsburgh for the aeronautic exhibit and 1929 National Elimination Balloon Race, it was announced today at balloon race headquarters, William Penn Hotel.

This fleet will include the Pilgrim, the smallest airship in the world, and will be in charge of J. A. Boettner. The Pilgrim is one-fiftieth the size of the navy dirigible Los Angeles. It is 110 feet long and 30 feet in diameter and holds 53,000 cubic feet of helium gas. It is moved by a 60-horsepower Wright radial motor, and has a cruising range of 350 miles with pilot and motor mechanic. Its cruising speed is 35 miles per hour and its maximum speed 50 miles per hour.

LAWYER'S WIFE ASKS DIVORCE

Willis F. Daniels, member of the Allegheny County Bar, today was sued for divorce by his wife, Alice E. Daniels, of 337 Broadway, McKees Rocks. The wife charged cruel and barbarous treatment.

Attorney Daniels was counsel for Sam Pallas, now serving a term in the Western Penitentiary for liberating his brother, Paul Jaworski, from the county jail. According to the libel, the Danielses were married in 1925 and separated Thanksgiving Day, 1928.

Attorney Daniels is understood to be in Harrisburg, where, some time ago, he started divorce action against his wife. Attorney Joseph I. Winslow is counsel for the wife.

NUN TO SERVE OBREGON TERM ON ISLAND PRISON

MEXICO CITY, April 26.—(AP.)—Mother Concepcion, the Roman Catholic nun who was convicted and sentenced to 20 years' imprisonment as "intellectual author" of the assassination of Gen. Alvaro Obregon, will be taken to the "Las Tres Marias"—the three Marys—Mexico's island prison colony.

She will be one of the first women to be confined at the Island Penitentiary, which has attained a reputation of treatment for male prisoners sometimes "worse than death." Recently a new governor appointed by the Portes Gil administration for the island announced that the whip and other such implements of punishment would be banished and prisoners afforded means of diversion. Newspaper accounts said the prisoners "wept with joy."

The prison authorities, in announcing imminent removal of Mother Conception, whose full name is Conception Acevedo De La Llata, said that all other women convicted of direct or indirect participation in anti-government activities, particularly the so-called "Cristero" revolt, would be sent to the island prison colony.

Notables Are Invited To Yale Club Dinner

United States Ambassador to Mexico Dwight F. Morrow; F. Trubee Davison, assistant secretary of war; William P. McCracken, Jr., assistant secretary of commerce, and David S. Ingalls, assistant secretary of the Navy, have been invited to attend the annual banquet of the Yale Club, of Pittsburgh, to be held next Thursday night in the Pittsburgh Athletic Association.

Wife of Retired Broker Kills Self

NEW YORK, April 26.—(AP.)—Mrs. Isabella Frank, 59 years old, wife of a retired Baltimore insurance broker, committed suicide today, police say, by leaping from a window of her eighth floor apartment in the Hotel Berkley in Forty-seventh street.

Bayer-Tablets of Aspirin — Genuine

To Identify Genuine Aspirin

THE increasing use of Bayer Aspirin every year is proof that it has no ill effects. It is the accepted antidote for pain. It always helps; it never harms. Quick relief when you've a headache, or cold; or are suffering from neuralgia or neuritis. Rheumatic pains yield, too, if you'll only give these tablets a chance. But you want genuine Aspirin, so look for the Bayer Cross on every tablet. The box always bears the name Bayer and the word "genuine" printed in red. Proven directions inside.

Aspirin is the trade mark Monoaceticacidester of Bayer Manufacture of Salicylicacid

BAYER

JOSEPHS Clothes all $20

Embodying in the garments the kind of material and tailoring for which you are accustomed to pay $40-$50 and up.

Why This Is Possible

The woolen buying department of the Josephs Corporation is constantly on the alert for large lots of high quality woolens which cash and quantity discounts afford.

Standard Tailoring Under Our Own Supervision

All Josephs garments are made under one roof—from the double shrinking of the woolens to the pressing. Josephs factory is equipped to turn out tremendous quantities, yet each garment receives individual tailoring.

All Wool—All Double Shrunk—All Hand Tailored—All $20

Tremendous Selection

You must be satisfied at Josephs. The most critical and discriminating find perfect fit in just the material and style they choose. Regulars—stouts—shorts and slims—any manner of man can be carefully fitted with little or no alteration because of the tremendous selection—all $20.

Alterations Free

THE JOSEPHS CORPORATION

213-215 FIFTH AVE.—JOSEPHS BLDG.

Open Saturday Evening Until 9 O'Clock

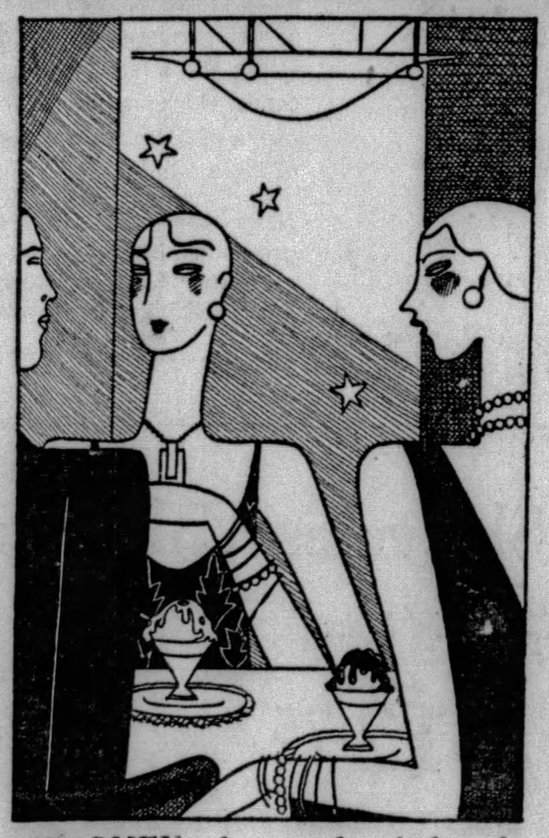

WOMEN who employ help of the better class can find the solution to the servant problem in the "Situations Wanted" columns of the

SUN-TELEGRAPH

Classified Ads

THE UNION SAVINGS BANK — 4% — WHERE SAVINGS ARE SAFE — PITTSBURGH, PA.

The Workingman's Time Book---Free

A handy memo book full of valuable information is now ready.
Call at this bank today for a free copy.

Capital and Surplus, $3,600,000.

The Union Savings Bank

Frick Bldg.—Fifth Ave. and Grant St.

"I Consider Them Ideal For Roses"

Said the head of a Nationally known firm of rose growers, in speaking of PLANTABBS. "They are perfectly balanced in nitrogen, phosphoric acid and potash to produce finer blooms of better color and will extend the blooming period."

Experts agree there is no better rose fertilizer than PLANTABBS yet they are economical, clean and easy to use. They are equally good for all other garden plants.

A $3.50 can will go further than any fertilizer you can buy for the same money. Other sizes 25c, 50c, $1.00.

Sold by florists and seed dealers. Out-of-town customers may order direct from Plant Products Co., Baltimore, Md.

FULTON'S Plantabbs ODORLESS PLANT FOOD TABLETS

B. K. ELLIOTT CO.

OPTICIANS

126 Sixth Street

ROSENBAUM'S CERTIFIED BARGAIN BASEMENT

THE ROSENBAUM COMPANY — CERTIFIED BARGAIN — BASEMENT STORE

Girls' and Tots' COATS

$3.95 $5

2 to 6 Years
7 to 14 Years

Smart new spring coats of fashionable materials, furred or unfurred models. Well tailored and nicely lined.

Girls' Ensemble Dresses

$1.95

A separate coat and dress. Printed pique, broadcloth or linene coat, with plain dress. Sizes 7 to 14 years.

Tots' New Dresses

$1

Cunning little panty styles, in new spring prints, broadcloths, voiles and novelties. Applique and embroidery trimmed. Sizes 2 to 6 years.

Just Arrived: New Spring COATS

$12.95

Made to Sell at Much Higher Prices

Selected because they mean STYLE. New Velvets, Corded Silks, Satins, Twills, Sheens and sports fabrics. The total effect of style details is what you would expect to find in expensive coats. Sizes for misses, women and stouts.

Continuing Sale: Women's New Silk Dresses $5.75

Every new spring material, in the smartest style effects, and beautiful assortment of colors. All sizes.

The Greatest Value in Town!

Men! 2-Pants Suits

Popularity CLOTHES REG. Made Exclusively For THE ROSENBAUM CO.

And Smart New Topcoats

$13.95

If You Are in the Habit of Paying a Great Deal More for Your Clothes, You Will Be Amazed at These Values!

Snappy New 2 and 3-Button Single and Double-Breasted Styles

"Popularity" was a name well selected for these suits . . . already they have become very popular with men who want to be smartly dressed at a low cost.

These Suits Are Unusually Well Tailored of Fine Fabrics in the Newest Spring Patterns and Mixtures.

Sizes 32 to 46

—ROSENBAUM'S CERTIFIED BARGAIN BASEMENT

Boys' 4-Piece Vest SUITS $5

Brand new spring suits that ordinarily would sell much higher. All have two pairs of lined knicker pants. Sizes 5 to 16 years, including plain blue.

Boys' Prep Suits *With 2 pairs long pants* $9.95

Newest models, materials and shades. 13 to 19 years.

New Mid-Season Hats

$2 $2.95

Hundreds of models newly unpacked for Saturday! Values like these keep our Millinery Department crowded! Smart, perfect fitting models in crochets, perle, hemp, toyo, braids, silks and felts. Every new spring color.

Scores of New Styles

Women's Shoes

$2.95

Showing the new shades of tan, grey, colored kids, patents and satins. Every wanted new spring style. All sizes.

Extraordinary Selling of

Children's Shoes

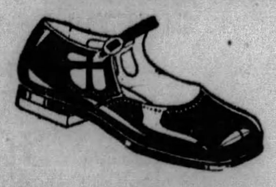

$1.89

One-Straps, side buckles and Tie Effects, in patent and novelties. Sizes 8½ to 11 and 11½ to 2.

U.S. CAN'T SEIZE CARS CARRYING NARCOTICS

The United States government may not condemn an automobile engaged in transporting narcotics in any quantity, although it may confiscate a car in which a half pint of liquor is carried, government prosecutors learned here when Assistant United States Attorney Zeno Fritz received word from Washington that the attorney general would not sanction an appeal from a decision by Judge Nelson McVicar.

The question arose here through the arrest of James Cusumano, of New York, in Springfield Township, near Erie, last September. He was accused of transporting narcotics from Buffalo for sale in Chicago and Detroit, and government agents alleged that 25 pounds of gum opium and 25 ounces of morphine were concealed in his auto. Cusumano pleaded guilty in United States Court here to a violation of the Harrison act and was sentenced to Atlanta prison for three years.

The government asked for condemnation of the car, which was seized, proceeding under a statute which provides for condemnation of any vehicle used to conceal or remove any article on which a tax is imposed. A tax of 1 cent an ounce is imposed on narcotics. Judge McVicar held there was no authority in the law for such condemnation.

Condemnation under the tax provision would deprive an innocent holder of any equity or lien, in this case an automobile finance corporation, the court ruled. The government may, and frequently does, proceed under this taxing provision to condemn automobiles transporting liquor, but the general rule is to proceed under the specific provision of the prohibition enforcement act, it was pointed out. This allows release of a car under bond pending disposition of a criminal charge and on a sale after conviction recognizes equities or liens of innocent owners.

Hikers' Club Plans 7-Mile Trek Sunday

The Pittsburgh Hiking Club will take a spring time hike along Plum Creek Sunday afternoon. The leader, J. I. Hommel, will meet the hikers at the Pennsylvania Station in Verona at 1 o'clock, daylight saving time. The Pennsylvania train leaves Pittsburgh at 12:30 p. m. The hike will cover approximately seven miles.

29 More Sworn in As City Sub Firemen

Twenty-nine men were sworn in as sub-firemen in the City Bureau of Fire late yesterday by Director James M. Clark of the Public Safety Department. The applicants passed the physical examination last week, and because of a shortage of subfiremen, were sworn in as soon as possible.

10 Per Cent Dividend Announced by P.H.C.

SHARON, Pa., April 26.—A 10 per cent dividend is to be payed this year by the Protected Home Circle, President S. H. Hadley announced following a meeting of the trustees. The dividend will be payable to all members who have been in the organization for two years. Last year the dividend was five per cent.

(Advertisement)

FINE FOR CHILDREN!

Give them a good start in life, with happy smiles and healthy little bodies. Children need a mild corrective occasionally to regulate stomach and bowels. Dr. Edwards' Olive Tablets are a safe vegetable compound mixed with olive oil. They tone up and regulate the eliminative tract. Not a nasty cathartic or a habit-forming medicine, but a safe, pleasant remedy for constipation, sour stomach, torpid liver, bad breath and similar disorders. Dr. Edwards, a widely known family physician of Ohio, prescribed these tablets for many years in his own practice. Children from six years up are greatly helped by them and like to take them. Recognized by their olive color. Dr. Edwards' Olive Tablets overcome those irritable spells that many children are subject to, keep their bodies in active, healthy condition, skin clear and eyes bright with the light of perfect health. 15c, 30c and 60c sizes.

(Advertisement)

No Appetite, Was Losing Weight, Nerves So Bad Could Not Rest At Night

Mrs. T. G. McDivitt

New Bethlehem, Pa. "I just want to say a few words in regard to Dr. Pierce's medicines, namely, the 'Golden Medical Discovery' and the 'Favorite Prescription.' About one year ago I was sickly—had no appetite, was losing weight and could not rest good at night on account of my nerves. I wrote to the Faculty at Dr. Pierce's Invalids Hotel for advice and they advised me to take the above named medicines, which I did. I now feel strong, have gained weight, sleep good, have a good appetite and I am the proud mother of a fine baby boy, five weeks old. I would recommend Dr. Pierce's medicines to rundown women, also to young girls."—Mrs. T. G. McDivitt, R. D. 5.

Fluid or tablets. All druggists.

Write the Faculty of Dr. Pierce's Invalids Hotel in Buffalo, N. Y., if you desire free medical advice.

ROSENBAUM'S

Sixth Liberty and Penn "The Store Ahead" Atlantic 4500

A NEW and Better Rosenbaum's

forms an important link in one of the country's largest and most successful retail organizations. The benefits to Greater Pittsburgh in this affiliation with an enormous buying power—with a highly organized merchandise organization of buying experts—with a tremendous outlet for joint purchases of immense quantities of goods—are all too evident.

Rosenbaum's—founded by Pittsburghers—and managed by Pittsburghers — knows Pittsburgh's wants. It is ever striving to be of greater service to Pittsburgh. Its association with this country-wide retail organization, is an important factor in its better service to Pittsburgh.

L. A. Behr
PRESIDENT

1,000 New Radcliffe (Trade Mark Registered) 2-Trouser Suits and Spring Topcoats

Tailored Specially for Rosenbaum's in Styles for All Men

$28.50

Would you pay $28.50 for a suit that looks and wears as well as a much higher priced garment, men? Of course you would! That's why so many men are entering the ranks of Radcliffe. Designed to meet the fashion mode of the day, in fabrics and shades of the new season. The extra pair of trousers with each suit just doubles the wear.

"Middishade" Blue Suits for Men

Specialized "Middishade" blue suits, tailored in single and double-breasted models, notch and peak lapels. For every day or evening wear. Exclusively at Rosenbaum's..... $37.50

—ESCALATOR DIRECT TO MEN'S SHOP, SECOND FLOOR.

MEN!
Silk-Lined HATS

New Style & Shapes For Every Head

$3.85

A large selection of these unusually priced hats, from which you may choose snap or saucer brims, in tans, greys and browns of the season.

—SECOND FLOOR.

For the Home!

Special—Spring Filled Mattresses

Reg. $34.75 Grade—Saturday Only at

$19.75

A real saving of $15.00 on these standard size mattresses—made to order. Filled with hundreds of oil tempered springs, layer felt cotton and covered with art ticking.

—TENTH FLOOR.

Continuing Offer

Cedar Chests

48 and 54 Inches Long

$15 $18.95 $21.50

Well-constructed chests that will satisfactorily solve winter storage problems.

—NINTH FLOOR.

Extra Size Rugs

11.3x12 Velvet Rugs	$ 39.75
11.3x12 Axminsters	$ 45.00
9x15 Axminsters	$ 57.50
11.3x12 DeLuxe Axminsters	$ 57.50
10.6x13.6 Velvet Rugs	$ 54.50
9x15 Extra Quality Rugs	$ 72.50
11.3x15 High Pile Axminsters	$ 87.50
12x15 High Pile Axminsters	$ 95.00
Royal Wilton Rugs	$95.00 to $269.50

9x15, 11.3x12, 10.6x13.6, 11.3x15

—ROSENBAUM'S, RUGS, NINTH FLOOR.

Aids to Better Gardening

Garden Tools

Rakes	59c to $1.49
Hoes	59c to $1.15
Spades	$1.35 to $1.50
Bamboo Lawn Rakes	39c

Fertilizers

5-lb.	50c	25-lb.	$1.75
10-lb.	85c	50-lb.	$3.00

Lawn Seed

1-lb.	39c	5-lb.	$1.89

Lawn Lime, 50 lbs. 59c

—EIGHTH FLOOR.

Are You Looking for a Frock-Ensemble?
Do You Need a Printed Chiffon Bridge Frock?
Have You Seen the New Sleeveless Dresses?

NEW DRESSES For Women and Misses

$25

Summer modes make their appearance, expressed in WASHABLE CREPE sports ensembles, SLEEVELESS styles with deep cape collars, exquisite NEW SHADES of pink, blue and nasturtium. Flowered chiffons for afternoon wear have coats of transparent velvet or embroidered self fabric. Pastel tinted chiffon dresses with convenient attachable sleeves. Printed crepes in new ensemble fashions.

—ROSENBAUM'S, SIXTH FLOOR.

Fashion's Newest SHOES

$10.00

Exquisite new colors and dainty designs characterize Spring's newest shoes! Fine, soft kidskin operas and straps . . . black satins . . . patent leather. And not the least of their appeal is the moderate price!

—ROSENBAUM'S, THIRD FLOOR.

New "Lady Arco" HATS

$5.00

Smart Crochets, Felt Combined with Straw, Two-toned Crepes and Transparent Hair Hats. New blues, reds, beige, Panatella brown, greens, grey, navy and black. All head sizes.

—ROSENBAUM'S, FIFTH FLOOR.

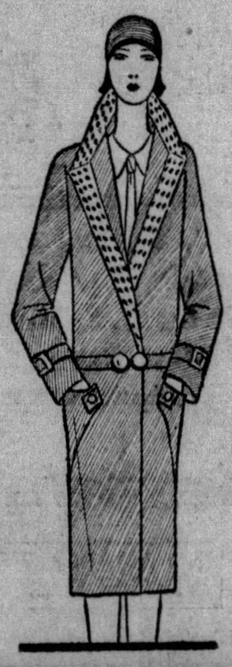

Saturday Specials in SPORTSWEAR SHOP

ENSEMBLE SUITS with full length coats and dresses of silk crepe to match the coat linings. Tweeds, Kashas, Basketweaves, in wanted colors. **$39.50.**

SPORTS COATS of smart tweed or Kasha, smartly tailored and silk lined. Black, navy and desired shades. **$25.00.**

Skirts of Silk Crepe or Wool with new pleatings; bodice top. All colors. **$5.95.**

Silk Blouses, plain or printed —you'll want at least two for your new suit. **$5.95.**

Sweaters; gay stripes, novelties, and plain colors. **$2.95.**

Cotton Blouses in white for tailored wear. **$1.95.**

—ROSENBAUM'S, FIFTH FLOOR.

New! *Finale* Scarf Sports Set

$1.95

The last word in the composition of your sports attire . . . a triangle scarf with a belt to match! For the Miss who has a flair for fashion accessories for her sleeveless, backless dresses.

—STREET FLOOR.

SCANTIES

Brassiere, Vest, Girdle, Panties—All-in-One

$5.00

A dress and scanties, that's all! Eight scant ounces that bob into the washtub like a pair of chiffon hose and launder as perfectly as a handkerchief. Of flesh and white satin, $5.00.

Other models, $5.00 to $12.50.

—THIRD FLOOR.

Lingerie

Of Luxurious Svelda

$1.98

A New Fashion Fabric! Exquisite floral prints fashioned into Chemise and Step-ins, Tailored or Lace Trimmed. Beautifully soft garments in colors that are absolutely fadeless!

Nighties, with V-necks—neat lace edge, lace trimmed bottoms—2.98.

—ROSENBAUM'S, THIRD FLOOR.

Hand Bags

Of Rich Leathers

$7.50

Slim, sophisticated purses and chubby, pouch models, in handsome leather treatments. Lined with fine moire and fitted with mirror and swinging purse.

—STREET FLOOR.

BRITISH FLIERS OVER PERSIA

LONDON, April 26.—(INS.)—The huge Royal Flying Corps Fairey-Napier monoplane in which Squadron Leader A. G. Jones-Williams and Flight Lieut. N. H. Jenkins are attempting to break both the long distance and duration records in a flight from Cranwell Airdrome, Lincolnshire to Bangalore, India, passed over Jask, Persia, at 1:20 a. m. today (Greenwich Mean Time), the air ministry announced.

It was estimated here that when the monoplane was sighted over Jask, the British fliers had covered 4,000 miles at an average speed of between 90 and 100 miles an hour.

The fliers are now believed to be heading for Karachi, India. After passing that city, they planned to fly southward to Bangalore.

The monoplane they are using is an immense machine said to be capable of covering 6,000 miles.

The present long distance record is held by the Italians Ferrarin and Del Prete, who covered 4,850 miles in their flight from Rome to Brazil, the non-refueling record of 65 hours and 25 minutes is held by Germany.

'KIDNAPED' GIRL REAPPEARS

Charlotte A. Beal, 19, of 1324½ Lincoln avenue, reported to have been spirited off by a motorist whose automobile struck her in Lincoln avenue, today was returned to her home more than an hour later by the driver of the car.

Instead of taking her to a hospital as he told witnesses he would do, the driver, James Bryar, of 7537 Verona boulevard, took the girl to the office of Dr. Thomas W. Cook, at Lincoln and Lemington avenues.

Miss Beal was severely cut and bruised. The driver identified himself to Dr. Cook and then took Miss Beal home. Bryar failed to report the accident to police and Acting Lieutenant Michael Murray is searching for him.

More Connellsville Ovens to Be Fired

CONNELLSVILLE, Pa., April 26.—Firing of more ovens in this region was ordered today by the H. C. Frick Coke Company, bringing the total put in operation in the last two weeks to 1,858. The new activity calls for 408 additional ovens, of which 161 are at Hecla and 247 at Kyle works.

'KIDNAPED,' REAPPEARS

CHARLOTTE A. BEAL

Miss Beal, 19, 1324½ Lincoln avenue, East End, for more than an hour believed kidnaped today by the driver of an automobile which struck her near her home. Instead of taking her to a hospital as he told witnesse he would do, the driver took her to a physician and to her home an hour later.

PAIR ACQUITTED OF ARSON

James Barbery, shoemaker, of 1930½ Broadway, Beechview, and his wife, Lena, were acquitted on an arson charge by a jury in Criminal Court today.

Firemen testified they found flames in several rooms when summoned by an alarm to the house last March 3, and that there was indication that oil had been poured on the furniture, but there was no conclusive evidence.

Barbery and his wife testified that they had left the house at 3 p. m. and when they returned at night found their home had been damaged by fire. They denied knowing anything about the origin of the blaze. The house was owned by John Bulkienicz. The Barberys carried $2,000 insurance on furniture, testimony disclosed.

New Sex Equality Amendment Asked

WASHINGTON, April 26.—(AP.)—An amendment to the constitution to grant equal rights to men and women "through the United States and every place subject to its jurisdiction" was proposed in a resolution introduced yesterday by Rep. MacGrady, (R.), Pennsylvania. The measure proposed would be article 20 of the constitution and would provide that "Congress shall have power to enforce this article by appropriate legislation."

Courts to Adopt Daylight Schedule

Allegheny County courts will observe daylight saving, but not by moving the clocks ahead. Instead they will convene earlier and close earlier. On Monday the courts will inaugurate the new hours, 8:30 a. m. to 3 p. m., Eastern Standard time. By convening earlier instead of changing the clocks, the courts will keep within the law requiring them to operate on Eastern Standard time. Judge James H. Gray signed the order.

Auto-Crash Widow Wins $30,600 Suit

CLEVELAND, O., April 26.—(AP.)—Damages totaling $30,600 were awarded Mrs. Sara S. McCune, of New Castle, Pa., in Common Pleas Court here on a petition charging negligence against Oscar Braun, Cleveland, whose automobile caused the death of the woman's husband, John, in a collision in September, 1927.

Ohio School Bans Hosiery at Half-Mast

PORTSMOUTH, O., April 26.—(AP.)—Rolled stockings, at least to the point where the roll is visible, came under the ban of Principal C. S. Dale, of Portsmouth High School yesterday.

Dale was sauntering down a corridor of the school yesterday when he encountered a half-dozen girl students with their hosiery rolled neatly to their ankles. With a reprimand, the principal ordered the girls to go to the nearest rest room and not come out until the stockings were up again. All obeyed.

From now on, Dale said, there will be no more showing of bare legs.

BANDITS LOCK MAN IN ICEBOX

Two armed bandits who locked Hubert Jacob, in a refrigerator of his meat market at 2411 Beechwood boulevard, after robbing him of $189 and looting the cash register of $60 last night were being sought by police today.

The bandit pair, both young, entered the store and commanded Jacob to throw up his hands. While one looted the register his accomplice forced Jacob into the ice box, police said. In the refrigerator the thug struck Jacob over the head and took his money.

Jacob forced open the door and summoned Squirrel Hill Police.

OFFICER FACES DRUNK CHARGE

Charged with drunkenness, Sub-Patrolman C. D. Stanton, of the traffic division, was arraigned today in the North Side Police Court. He was discharged by Magistrate George England, who said that sufficient punishment would be meted out by the police trial board.

Inspector Charles Faulkner testified that he found the officer sitting in a Federal street doorway, intoxicated, early today. Inspector Faulkner arrested the man and also suspended him from duty. The patrolman will be arraigned before the police trial board on the drunkenness charge.

I Mean You

Who are suffering from too much ACID in your system.
Who are suffering from colds and sick headache.
Who are suffering from indigestion, sour stomach, gas and their results—restless sleep, weakness and rheumatism.
Do you know that you can get permanent relief by taking ACIDINE daily? ACIDINE, a new discovery, contains the newest and best medicinal principles.
It is priceless to all stomach sufferers. ACIDINE is better than anything you have ever tried. Money back without a word if it doesn't help you. Your druggist has it, or write Health Laboratories, Inc., Pittsburgh, Pa.

ACIDINE

STORE CLOSES DAILY 5:30 P. M.—SATURDAY 9:00 P. M.

TAYLOR BROS
942-44-46-48-50-52 Penn Ave.

Let Taylor Bros. Furnish Your Home---Economize!

This 3-Piece Bedroom Suite

Three-piece American Walnut Bedroom Suite; Bed, Dresser, Wardrobe or Chest of Drawers. Special at only **$79**

Saturday Special

Rogers' 26-Piece Nickel Silver Set. Special Saturday only **$3.95**

Pieces can be purchased separately.
Bed, $8.95

3-Piece Bed Outfit, **$18.85**
Cotton Mattress **$5.95**
Fabric Springs **$3.95**

Gas Range

Noted for its remarkable baking an economical cooking. All white and grey enamel; colored trims if wanted. Large roomy oven and broiler. Special **$49.75**

Three-piece Living Room Suite, upholstered in Jacquard velour. Well tufted cushions; good spring construction throughout. **$79**

Eight-piece Dining Room Suite; American Walnut suite consists of 60-inch extension table, 6 chairs upholstered in velour, and buffet. **$79**

I must go to Taylors

Let the Men Who Wear Them Tell You About RICHMAN'S CLOTHES

Chicago, Ill.
Perfect fit—good buy—will recommend Richman's Clothes to my friends.
L. C. Dwyer,
7056 Rhodes Ave.

Williamsport, Pa.
I am very well pleased with the fit and materials of my Richman suit.
D. L. Morehart,
603 5th Avenue.

Dayton, Ohio
I think that you make the best clothes obtainable for the price, or a price near it.
H. A. McDonald,
414 Oxford Ave.

Hamilton, N. Y.
To say that I am satisfied with Richman's Clothes is putting it mildly. In fact, I want another suit very soon.
A. B. Tuthill,
Hamilton Republican.

Sault Ste. Marie, Mich.
I am more pleased with Richman's Clothes every day and have yet to see as good a buy in any cut price sale.
Quinton E. Wolf.

Buena Vista, Va.
Both suits fit perfectly and I am well pleased.
Dr. M. T. Vaden.

Hollywood, Calif.
The best fitting suit I ever had. I am well pleased.
Bob Alexander,
1335 No. Vista St.

Bridgeport, Conn.
The workmanship is above criticism, and they fit perfectly.
W. E. Hogan,
215 Salem St.

Los Angeles, Calif.
I am very well pleased with Richman's Clothes.
Ben Patterson,
2210 W. 11th St.

Springville, Iowa
Fabrics very good—can't see but what it is as good as I have paid $100.00 for.
F. S. Jordan.

Lew Fonseca

Brilliant Infielder of the Cleveland Indians, says:

"When I think of the money I used to spend for clothes, I only regret that I didn't learn about Richman's Clothes earlier in the game.
"Now I buy twice as many suits as I used to buy—get credit for being better dressed, and yet I am spending considerably less for clothes by the year."
Lew Fonseca

Direct from the Richman Factories to You — No Middleman's Profit.

all $22.50

Any Suit, Topcoat or Tuxedo Suit in Any Richman Store in the U. S. is Always One Price

JUST ONE RICHMAN STORE IN PITTSBURGH

The Richman Brothers Company

221-225 FIFTH AVENUE
BETWEEN WOOD AND MARKET STREETS
Open Saturday Evenings Until 9 O'Clock

EXTRA TROUSERS $3 $4 $6

NO CHARGE FOR ALTERATIONS

New Castle Store, 131 E. Washington Street
Wheeling Store, 1217-1219 Market Street
Johnstown Store, 538 Main Street

1/2 OF 1%

How's That For Sales Expense?

Mr. Keyno placed an ad in the Classified Section of the Sun-Telegraph. It ran for two days and it cost him

$1.98

But It Got Him a Painting Job Worth

$320.00

In other words, it cost him $1.98 to get $320.00 worth of business

These Businesses can be profitably advertised in the "Business Wanted" Section of the Sun-Telegraph

Carpentering
Contracting
Decorating
Electric Wiring
Excavating
Hauling
Moving
Painting
Paper Hanging
Plastering
Plumbing
Upholstering, etc.

Are You Getting Your Share of Business?

Here's the Ad That Did the Trick

PAINTING and paperhanging, paper fur. A-1 work, any place. Fr. 1321-J after 6.

There is a wealth of suggestion in this little episode. Perhaps Classified Ads can help you with your sales problem. A Sun-Telegraph representative will gladly call and explain their possibilities, or you can simply telephone

GRANT 5400

and tell one of the courteous ad-takers what you have to sell.

Testimonials like the above are proving every day that the

SUN-TELEGRAPH

Is the Paper That Gets Results

Presbytery Elects Layman Moderator

GROVE CITY, Pa., April 26.—The first layman to be chosen moderator of the Butler Presbytery of the United Presbyterian Church is R. E. English, of Grove City. Mr English, now retired, for many years was in charge of buying for the Bessemer Gas Engine Company.

WHEEL CHAIRS

Can Be Bought or Rented

Get the Invalids Out Into the Air and Sunlight

Felck Brothers Co.

Pittsburgh's Leading Surgical Supply House

811 Liberty Avenue, Pittsburgh

Face & Feature Experts

FACE LIFTING TAKES 20 YEARS OFF

OUR MIRACLE SKIN PEELING after thirty minutes treatment removes all lines, crow's feet, wrinkles. DEFECTIVE NOSES CORRECTED.

INSTITUTE OF FACIAL REJUVENATION

403-404 Plaza Building

Phone Atlantic 8277

PLAY TO PAY TOUR EXPENSES

ALBERTA ZIGAN FRANCES HOCKENBERRY BESSIE GRAY

Three who will take part in the comedy "The Romantic Age" again tonight and tomorrow night when it is presented in the school auditorium by the senior class, Etna High school, to raise money to defray expenses of the annual class tour to Washington, D. C.

Dormont Wife Asks Divorce

Mrs. Vera L. Davis, of 1407 Potomac avenue, Dormont, has filed a libel in divorce against her husband, Russell M. Davis. She charges desertion.

HARDY IMPEACHMENT DECISION DUE TODAY

SACRAMENTO, Cal., April 26.—(INS.)—Judge Carlos S. Hardy, Los Angeles jurist, accused of misdemeanors in office, probably will know the outcome of impeachment proceedings against him late today.

After hours of argument by both defense and prosecution, the Senate last night adjourned until this morning.

Judge Hardy is charged with attempting to obstruct justice in connection with the investigation of the Aimee Semple McPherson kidnaping case. He is also charged with having accepted a $2,500 check from Angelus Temple.

The prosecution contends the check was for legal services. The jurist contends the check was given to him in appreciation.

He also denied that he ever asked Mrs. Lorraine Wiseman-Seilaff to produce a "Miss X" in the case to divert suspicion from Mrs. McPherson. The evangelist claimed she was in the hands of abductors in Mexico and not at Carmel, as it has been charged.

Judge Hardy claimed that if any offense had been committed, it was an offense of friendship.

Opinion here seemed to point to an acquittal for the jurist.

Made Trains Safe For Others; Is Killed

A. B. Schaffer, 50, veteran signalman of the Pennsylvania Railroad, who, from his tower near the Homewood station, has directed trains of the railroad over the main line, last night was killed by one of the trains that he had guided safely for years.

Schaffer, who lives in Greensburg was crossing the railroad tracgs at the foot of Lang avenue when he was struck by the Liberty Limited. His body was removed to the morgue. The signalman had just left his post and was walking to the Homewood station to get a train that would take him to Greensburg, when run down.

Some 30 years ago Schaffer was struck by a locomotive and his left arm was severed. He was transfered from the active train service to a signal tower. In the years that followed he had never made a mistake that caused injury or loss of life to the passengers.

Purse Grabber Gets $60 and Two Rings

Police and detectives today were searching for a purse snatcher who last night escaped with a purse containing $60 and two diamond rings which he had stolen from Mrs. Nellie Williams, of 6808 Kelly street. The man stepped out from behind a hedge in front of the woman a few doors from her home, the report to police states.

Swissvale High Arranges Play

Swissvale High School this year will present "The Youngest" as their annual play. It will be given in the high school auditorium. The cast and the date for the presentation will be selected later.

New Zealander Hops On 13,500-Mile Trip

LYMPNE, England, April 26.—(AP.)—Piloting a tiny single-seater light airplane, Frank Mase, young New Zealand airman, hopped off today on the first stage of a 13,500-mile flight to New Zealand. He had enough fuel for a 2,000-mile nonstop flight.

LOUIS DeROY & BROS.
544 SMITHFIELD ST.
(Same Block Davis Theater)

26-Piece Set

Silverplate

$3.95

We Want Your Account

25c Twice a Month

This entire set at only $3.95. The knives are stainless steel. Every piece is plated with PURE SILVER on a white metal base! Guaranteed quality. Pieces replaced by makers if they fail to give reasonable service. A high grade table service worth many times this extremely low price.

Stainless Steel Knives

Of Course It Wouldn't Pay Us to Sell These for Cash. This Sensational Offer to Open Your Account (New or Old)

The Charge Account DeROY 544 Smithfield St.

(Same Block - DAVIS Theatre)

Louis DeRoy & Bros.— Over 70 Years a Cash House. Now on a Sensible Charge Account Basis.

ALCO TIRE CO.

Truck Tire Service 15 Second Ave.

3560 Bigelow BOULEVARD

MAYFLOWER 5300

Electrical Vulcanizing

Road Service

GOODYEAR

Automobile Tires and Tubes

It will pay you to STOP IN as you pass, or drive over to our station to see (and then probably buy—as most folks do) these big, fine, thick-treaded, road-holding new improved GOODYEAR PATHFINDER tires.

Goodyear NEW IMPROVED Pathfinder

29x4.40 . $6.60	30x3½ .. $5.40
30x4.50 .. 7.35	31x4 ..... 9.90
29x5.00 .. 9.05	32x4 ... 10.55
31x5.25 . 11.20	32x4½ .. 14.30

29x5.50 $11.60

32x6.00 . 13.15

Only Goodyear, building millions more tires than any other tire builder, could design, build and make available to you such a fine tire at such low cost.

TRADE your old tires in on Goodyear DOUBLE EAGLES, or Six-Ply Heavy Duty, or Standard, Goodyear ALL WEATHERS. It is economical and gives you the BEST.

Take Advantage Of Our CONVENIENT CLUB PLAN In Paying For Your Tires

STORE OPEN TOMORROW, SATURDAY, FROM 9 A. M. UNTIL 6 P. M.

LEWIN-NEIMAN CO.

303-309 SMITHFIELD STREET, BETWEEN THIRD AND FOURTH AVENUES

30th Anniversary Sale! Saturday—Last Day!

Unusually Low Priced Group of Spring

COATS

That Ordinarily Would Sell for $35, $40 and $45!

Saturday is Coat Day and also the last day of our Anniversary Sale, two good reasons why we're giving you coat VALUES you'll remember for an entire year. You'll realize their true worth when you see them.

$20

The new fabrics include Broadcloths, Kashas, Crepes, Silk Failles, Bengalines, Velvets, Satins, Moires and other new fabrics.

The fur trimmings include Monkey Fur, Moline, Wolf, Broadtail, Squirrel, Erkemine, etc. All coats are richly lined.

And such a wonderful selection of the season's successful fashions. New cape coats, sports models, dressy effects, coats with bows, coats with tiers and tucks, scarf throws, pouch or shawl collars, new cuff treatments, coats with novelty stitching.

The outstanding colors are Black, Middy Blue and Suntan. In Sizes for Women, Misses, Juniors and Larger Women.

(Lewin-Neiman Co.—COATS—Second Floor)

New Spring and Summer Ensembles and

DRESSES

That Would Sell Regularly at $18 and $20!

Several hundred new frocks secured at unusual price concessions because of advantageous market conditions and marked at a price that affords you the same amazing savings offered throughout the Anniversary Sale!

$14

The ensembles consist of jacket or three-quarter length coat with frock. Other dresses feature pleats, flares, frills, uneven hemlines, new sleeve effects or sleeveless, jabots, embroidery and scores of other stylenotes, too numerous to describe.

Fashioned of Canton Crepes, Flat Crepes, Plain and Printed Georgettes and Chiffons, Printed Crepes, Novelty Silks, and Clever New Combinations.

Suntan Shades, Wild Aster, Raspberry, Rose Beige, Byrd Blue, Nile Green, Navy, Black, Light and Dark Prints, and Striking Combinations.

Frocks for Sports Wear, Street, Afternoon, Business—for all daytime and evening occasions. Women's sizes, 36 to 46. Misses', 14 to 20. Half sizes, 14½ to 28½. Stouts', 42½ to 52½.

(Lewin-Neiman Co.—DRESSES—Third Floor)

Featuring the New Modes and Smart Colors in

New Summer Hats

That Were Actually Made to Sell at $5 and $5.95!

Distinctively styled hats suitable for immediate and early Summer wear. Pastel Felts, Toyos, Hair Hats, Lace and Straw combinations in tailored models, or trimmed effects. Aster, Orchid, Peach, Byrd Blue and other new high shades. Large, medium and small head sizes.

3.30

(Lewin-Neiman Co.—MILLINERY—Fourth Floor)

Tomorrow, Saturday, A Remarkable Group of New Spring

COATS

Positively Made to Sell at $12, $15 and $18!

350 New Spring Coats just being marked in our stockroom as this ad is being written — offered for the first time Saturday at only $10!

$10

Sports and dressy models, tailored or fur trimmed, of Kasharettes, Broadcloths, Sports Fabrics, etc. Wanted colors. All sizes 14 to 52.

(Lewin-Neiman Co.—COATS—Basement)

A Special Group of Beautiful New Silk

Dresses

Usually Bought to Sell at $8, $10 and $12!

At this low price it will pay you to buy an entire new wardrobe. Dresses WORTH $8 to $12, priced only $5.75!

5.75

Crepes, Prints, Georgettes, Combinations showing the same styles and colors as in expensive dresses. In sizes 14 to 52.

(Lewin-Neiman Co.—DRESSES—Basement)

SENATE TO BACK HOOVER ON FARM BILL

WASHINGTON, April 26.—(INS.)—President Hoover's rejection of the export debenture plan of farm relief will be indorsed by the Senate by at least a nine-vote margin, it was revealed today by an International News Service poll.

The poll showed 48 senators—43 Republicans and 5 Democrats—pledged against the debenture form of relief. This "last ditch" strength assured victory to the President, since it is an exact majority of the Senate, where but 96 senators are now serving.

The roll actually revealed but 37 senators—eight Republicans, one Farmer-Laborite and 28 Democrats, pledged in favor of the debenture, compared to the 48 opposed. The remaining 10 senators announced they had not yet decided how they would vote.

SAFE MAJORITY

Of these 10, however, there were indications four would support the President, giving him a nine-vote margin of victory—52 to 43—even if the other six vote for the debenture plan. If all 10 support Mr. Hoover, he would win by a 21-vote margin—58 to 37.

The poll follows:

For debenture (37).

Republicans—Blaine, Brookhart, Frazier, Howell, La Follette, McMaster, Norbeck and Norris. (8.)

Farmer-Laborite—Shipstead. (1).

Democrats—Ashurst, Barkley, Black, Bratton, Caraway, Connally, Dill, Fletcher, George, Glass, Harris, Harrison, Hayden, Heflin, McKellar, Overman, Pittman, Robinson (Ark.), Sheppard, Simmons, Smith, Steck, Stephens, Swanson, Thomas (Okla.), Tyson, Walsh (Mont.), and Wheeler. (28.)

OPPOSING DEBENTURE

Against debenture (48).

Republicans: Allen, Bingham Burton, Capper, Couzens, Cutting, Dale, Deneen, Edge, Fess, Gillette, Glenn, Goff, Goldsborough, Gould, Greene, Hale, Hastings, Hatfield, Hebert, Jones, Kean, Keyes, McNary, Metcalf, Moses, Oddie, Patterson, Phipps, Pine, Reed, Robinson, Ind., Sackett, Shortridge, Smoot, Steiwer, Thomas, Ida., Townsend, Vandenberg, Walcott, Warren, Waterman and Watson. (43).

Democrats: Copeland, King, Ransdell, Wagner and Walsh, Mass. (5).

Undecided (10).

Republicans: Borah, Johnson, Nye and Schall. (4).

Democrats: Blease, Broussard, Hawes, Kendrick, Trammell and Tydings, (6).

(Copyright, 1929, by International News Service.)

MELLON GIVES SCHOOL STATUE

OBERLIN, O., April 26.—A life-size statue of Charles M. Hall, cast in aluminum, has been presented to Oberlin College. The donor is Richard B. Mellon, of Pittsburgh, director of the Aluminum Company of America and lifelong friend of Hall. The statue has been placed in the foyer of the Severance chemical laboratory.

Hall, who died in 1914, was the discoverer of the modern process of reducing aluminum and the organizer of the Aluminum Company of America. He was educated at Oberlin and began his researches while yet a student here, completing his invention a few months after graduation. Upon his death he left Oberlin a large share of his estate, which gift has amounted to over $12,000,000.

The statue was made for Mr. Mellon by G. Moretti, a Pittsburgh sculptor, and for a number of years had been on exhibition at the Carnegie Museum, Pittsburgh.

Booze Maker Given Year and $500 Fine

LISBON, O., April 26.—A one to five-year prison sentence and $500 fine was the double penalty meted out today by Judge W. F. Lones, in the Columbiana County Common Pleas Court, to Samuel Mann, of East Liverpool, who pleaded guilty to manufacturing liquor on a house boat on the Ohio River.

200,000 MEN saved $1,600,000 by purchasing SAVON CLOTHES at $12.75 instead of higher priced garments. Have you shared these savings? Come to a SAVON CLOTHES shop for your next suit, topcoat or tuxedo. OPEN EVENINGS

ALL WOOL SUITS
TOPCOATS
$12.75 All One Price
Look for our name to Save On Clothes
SAVON CLOTHES
45 stores in principal cities
818 LIBERTY AVENUE
(Near Ninth Street)
128 SIXTH STREET—(Look for the Sign SAVON CLOTHES)
Copyright, L. B. Inc., 1929

Tradition

MARGARET SANGSTER

Miss Sangster, author, poetess, who has been appointed editor of Smart Set. She is the granddaughter of the Margaret Sangster who for many years edited the Christian Herald.

Two Women Jailed In Store Thefts

WASHINGTON, Pa., April 26.—Margaret Jones, 24, and Margaret Smith, 50, formerly of Fairmont, W. Va., were arrested here late yesterday as shoplifters. They were charged by the city police with stealing articles in three stores. They were held for a hearing Monday.

(Advertisement)

"I SUFFERED 25 YEARS; KONJOLA MADE ME WELL"

Pittsburgh Man Freed of Kidney Touble and Rheumatism—Pays Grateful Tribute to Famous Compound.

The Konjola Man, in Pittsburgh, does not spend all his time every day in explaining the amazing merits of Konjola, the new and different medicine. Far from it, for he listens every day to many glad reports that pour in about the splendid success men and women are finding this master medicine to be.

MR. EDWARD BELLER
(Photo by Stewart Studio)

So it is wherever this supermedicine is known, for Konjola conquers where all else has failed. How this modern medicine, with its 32 ingredients, including the juices of 22 roots and herbs, achieves these astonishing victories, is being explained in Pittsburgh by the Konjola Man who is at the Dow Drug Company (formerly McCulloch's), Penn Avenue and Sixth Street. There daily he is pointing out any number of cases where Konjola alone has proved supreme. The Konjola Man is here to give facts, not promises. Those who suffer will see how readily Konjola works directly and speedily on the ailing organs, the very fount of the ailment. Experiences of others reveal how poisons are eliminated from the system; how the organs are cleansed and stimulated, and how health comes to take the place long held by pain and suffering. Let the case of Mr. Edward Beller, 930 Morrison Avenue, North Side, Pittsburgh, serve as a typical instance of Konjola at its best. Just a few days ago he said to the Konjola Man:

"I suffered for twenty-five years and then this new medicine, Konjola, made me well. Therefore I feel it my duty to praise this medicine to all who suffer as I once did. My kidneys were so weak that I was forced to rise at all hours of the night due to irregular bladder actions. Sharp, agonizing pains centered across the small of my back, sapping all my strength and energy. Rheumatism developed and settled in my knee joints. They were swollen and so sore that I could hardly walk. My arms and shoulders were under the influence of that ailment and added greatly to my suffering. Of course I tried many medicines but failed to find one that gave me the proper relief.

"The numerous indorsements of Konjola led me to try this new medicine, and the experience I had is worth telling and worth the time of any one who suffers as I did. The first week of the treatment showed me that I had gotten hold of an honest medicine and one that would do all that is claimed for it. Of course, I continued and two weeks later I was free of kidney trouble and rheumatism. My sleep is sound and refreshing because I never have to rise. The rheumatic pains eased up daily and then vanished completely. I have gained several pounds and feel better than in twenty-five years. I owe Konjola all the credit for my new and glorious health."

Thus "Konjola works," directly and speedily and thoroughly. Konjola will stand on its triumphs. All that Konjola needs is the chance to make you well.

The Konjola Man is at the Dow Drug Company (formerly McCulloch's), Penn Avenue and Sixth Street, this city, where he is meeting the public daily, introducing and explaining the merits of this master medicine.

U. S. AND CANADA AGREE TO ARBITRATE RUM SINKING

WASHINGTON, April 26.—(AP.)—The dispute between the United States and Canada over the sinking of the rum runner I'm Alone, by the Coast Guard patrol boat Dexter, 200 miles off the Louisiana coast, is to be submitted to arbitration.

This action, suggested by Secretary Stimson in his exchange of notes with the Canadian government through its minister, Vincent Massey, will be taken under a clause of the 1924 rum smuggling treaty between the United States and Great Britain.

This clause provides that a dispute under the treaty shall be submitted first to two arbitrators, one nominated by each government, and that if they fail to agree, it shall be referred, under the claims commission agreement of 1910, to three arbitrators, including one neutral.

The correspondence on the I'm Alone case, published this morning, disclosed that the Canadian government conceded that the schooner, which was of Canadian registry, "had unquestionably been engaged for a number of years, under various owners, in endeavoring to smuggle liquor into the United States," but raised three points under the 1924 treaty.

The I'm Alone, it held, was not within the search and seizure limit of "one hour's sailing distance" from the American coast when hailed nor at any time during the pursuit which ended with her sinking; that essential elements of the international doctrine of "hot pursuit" were lacking in the case, and that the sinking of the vessel was too severe a measure to effect American rights under the treaty.

Missionary Alliance Will Get Charter

Judge Josiah Cohen, of Common Pleas Court, has signed a preliminary order for a charter for the Christian Missionary Alliance of Verona. Addison Lysle is counsel.

Brush Fire Burns Fatal to Aged Man

EAST BRADY, Pa., April 26.—(AP.)—Martin Schilling, 65, of Queenstown, burned seriously while burning brush on his farm, died last night. He suffered a heart attack and fell into the fire.

JOHNSON'S WAX Polish for floors, linoleum, furniture, woodwork, leather, automobiles
85c Pound of Paste Wax 68c
75c Pint of Liquid Wax 69c
During This Sale at Dow's Dependable Stores

Dow's Dow's Dow's Dow's

DEEP-CUT PRICES
$1.00 Lavoris.....63c
$1.25 Bayer's Aspirin Tablets, 100's ...75c
50c Phillips' Milk of Magnesia 31c
40c Fletcher's Castoria 24c
$1.25 Pinkham's Vegetable Compound .78c
35c Palmolive Shaving Cream 22c
50c Molle 39c
$1.25 Pinaud's Lilac Vegetal 84c
50c Pepsodent Tooth Paste 29c
25c Woodbury's Soap, 3 for 50c
35c Vick's Salve ...24c

At the beach on the street in the evening TAN!

You must be tanned to be smart—but you needn't spend your winters down South, or frizzle in the sun till you peel, trying to pack a season's tan into your first week-end. Just rub on the marvelous new Glory of the Sun Powder—and you have a perfect tan in 2 minutes! Smooth it in—and it's part of your skin till the next bath. It doesn't rub off on your clothes. It gives protection against burning or freckling. It's the true Riviera shade in two gradations—Light for blondes, Dark for brunettes. Some skins look best with Light for face and neck, Dark for arms, legs and back $2.00 large box

Have a tan without tanning
GLORY OF THE SUN ... Powder

Everyday Cut Prices
$1.20 Caldwell's Syrup of Pepsin 98c
25c Chocolate Trulax 23c
$1.00 Marmola Tablets 89c
45c Kotex 39c
60c Danderine 49c
40c Squibb's Dental Cream 36c
$1.00 World's Tonic.95c
75c Baume Bengue, 63c
60c Pape's Diapepsin 48c
$1.25 Creomulsion.$1.09
60c Rem 55c

Candy
SALTED PEANUTS
Fresh, roasted, salted, whole Jumbo Peanuts, packed in tin, 29c lb., 3 lbs. for 85c.

FOUNTAIN SPECIAL
CHERRY SUNDAE—
Rich vanilla ice cream, whole, red-ripe cherries, whipped cream and pecans. A 35c value, special, 20c.

Cigars
Henry Clew Cigars
Coronas—2 for 15c; Box of 50, $3.40
Invincibles—3 for 25c. Box of 25, $1.95
Favoritas—3 for 25c. Box of 50, $3.85
Each cigar wrapped in foil.

Listerine
The accepted standard of a mild, effective antiseptic, indispensable to your daily toilet.
$1.00 size, special, 63c

Dow's Supreme Coffee
Special for Friday and Saturday
2 lbs. for 67c
Truly, a wonderfully flavored coffee at an economy price.

SPECIAL AT OUR ORTHOPEDIC & TRUSS DEPT.
LIBERTY AVE. and EIGHTH ST. Only
Abdominal Belts, $7.00 Value $3.98
Abdominal Belts—$5.50 Value $3.39
Jung's Arch Supports..$1.00, $1.50 and $2
Wizard Arch Supports..$3.50, $5, & $7.50
Liberty and Eighth Only

In 2 Minutes

Ugly Red Hands Beautified
WONDERFUL new Thinc Hand Creme quickly makes rough, discolored hands soft, smooth, beautifully white. Daily massage with this marvelous cream will keep hands exquisitely dainty, attractive. Made especially for hands. Approved by Good Housekeeping Institute.
48c and 98c

Djer-Kiss Face Powder
A purse-size package of Djer-Kiss perfume free with each package of Djer-Kiss Powder—a $1.00 value.
SPECIAL 48c

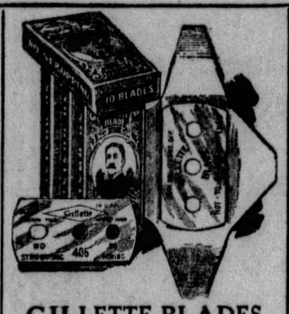

GILLETTE BLADES
A $1.00 package of 10 blades,
SPECIAL 63c

MILNESIA WAFERS
Now you'll like milk of magnesia
31c-54c

Treated with Ultra-Violet Rays!

The New Wonder Tonic
ULTRA-VOL
Rich in Vitamins A and D
The formula of a famous university professor. Highly effective for building tissue and bone and weight. Don't go around with that draggy, pepless feeling. Ultravol restores vigor and happiness .....
89c
Regular $1.00 Bottle

A Call in the Night!
Prompt, efficient prescription service. At our Penn Ave. and Sixth St. Store, prescription service available any hour of the day or night. Highest quality drugs, skillful compounding and prices in accord with the quality and high service offered by all Dow Stores.

A Freshy tonight means a bright day tomorrow.
25c

FREE 50c SIZE OF NEWBRO'S HAIR-LAY With Each Purchase of NEWBRO'S HERPICIDE
48c and 98c

Thompson's Malted Milk
Chocolate Flavor
31c, 57c, $2.59
Plain Flavor
43c, 79c, $2.98

Getting Up Nights Saps Pep, Strength and Vitality
If you are losing pep, strength, and vitality because of Getting Up Nights, Backache, Leg Pains, Rheumatic Aches or Burning, due to Bladder Weakness or kidney disfunction, you should try the Internationally successful Cystex 48 Hour Test. Used by millions with delightful results. No narcotics, dopes or habit forming drugs. List of pure ingredients in each package. Try Cystex (pronounced Siss-tex) at our risk. Put it to a 48 hour test. Money back if you don't soon feel like new, full of pep, sleep well with pains alleviated. Cystex, special, Only 57c.

Superior for Women's
vexing health problems. Surprisingly healing, promptly effective, non-irritating PX is used regularly by many fastidious women. A non-poisonous, odorless and stainless solution. Try a bottle—
PX
60c Size 54c $1.00 Size 89c

Dow's
Formerly McCulloch's
DRUG STORES

IN SUNDAY'S SUN-TELEGRAPH

COLOR GRAVURE
BEAUTIFUL PICTURES IN NATURAL COLORS

AMERICAN WEEKLY
A COMPLETE MAGAZINE

BRILLIANT
FEATURE WRITERS
ARTHUR BRISBANE,
O. O. McINTYRE,
WILL ROGERS
AND MANY OTHERS TO INFORM AND ENTERTAIN YOU

RADIO SECTION
"Radio Jim Hughes" tells of the beginnings of radio—how they used to build radio sets in tin cans—interesting experiences, and makes a few predictions about television and radio in the future. Also detailed radio programs for the coming week.

MARCH OF EVENTS
EVENTS OF THE DAY AND ARTICLES OF INTEREST BY PERSONS OF WORLD RENOWN.

SIXTEEN COLORED COMICS
The Best in Comic Art and Humor
AND MANY OTHER ITEMS OF INTEREST
IN THE
SUNDAY PITTSBURGH SUN-TELEGRAPH
The Greatest Circulation Ever Attained By a Pittsburgh NEWSPAPER

Odd Sights

The following have been awarded $1 each for these Odd Sights:

I saw a bald headed man sell a bottle of hair restorer that he guaranteed would grow hair.—D. Puppel, 4784 Scioto street, Pittsburgh.

I saw a girl weighing herself while holding a large basket filled with groceries.—Kathryn M. Capillary, Freeport, Pa.

I saw a man, his coat collar about his neck, watering some plants during a heavy rain.—Mrs. H. R. Gauss, 5533 Howe street, Pittsburgh.

Boiling Tar Upsets, Two Workers Burned

BEAVER FALLS, Pa., April 26.—Two men were burned yesterday when a bucket of boiling tar was upset on the roof of the Harding High School Building, where the men were working. Carl Morgan, 19, and Lyle Richmond, 35, are in the Providence Hospital. Morgan fell from the roof, a distance of 25 feet.

I Like BRIOSCHI

Pronounced BREE-OSKY

It tastes sweet and fizzy. Daddy says it keeps his tummy feeling good and that it's good for mine, too.

Everybody likes Brioschi because it is so palatable and refreshing. Famed the world over since 1880 as the best antacid. Enjoy a good drink and say good-bye to sour stomach with Brioschi. 75 cents the large can of 24 drinks at your favorite druggist, or any Italian store.

SOLE DISTRIBUTORS

G. CERIBELLI & CO.

121 Varick Street, New York City

(Advertisement)

POSLAM STOPS ITCHING AND LETS YOU SLEEP

Why lie awake, scratching your poor burning skin until it is raw? The first touch of concentrated Poslam would stop the itching and bring peace and comfort. Poslam heals skin eruptions like magic. At all druggists—50c.

FREE Write for special Test box, POSLAM CO., 254 West 54th St., New York City.

The Sun-Telegraph Fifteen Cent Pattern

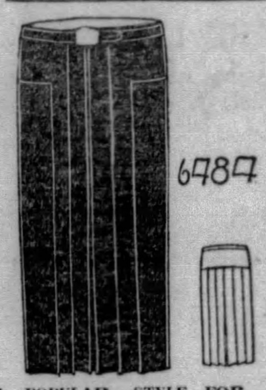

A POPULAR STYLE FOR A SUIT SKIRT OR SEPARATE SKIRT.

This style is excellent for tweed, jersey weaves or broadcloth; also good for crepe, satin or linen. A group of plaits is formed at the center of the front, and over the back below a yoke in straight outline, which forms part of the front. The yoke portions are fitted over the hips. Checked woolen is also suggested for this model.

The pattern is cut in seven sizes: 25, 27, 29, 31, 33, 35 and 37 inches waist measure with corresponding hip measure. To make a 31 inch size will require 1½ yard of 54 inch material. To finish the skirt with an inside band will require 1 yard of belting. The width at the lower edge with plait fulness extended is 2½ yards.

COUPON.

This pattern will be sent on receipt of 15 cents (silver or 2c and 1c stamps). Make number, name, address, etc., plain. Send to Pattern Department, The Pittsburgh Sun-Telegraph, Pittsburgh, Pa.

No. 6484. Size.....

Name .....

Street and No. .....

City ..... State .....

Postoffice Robbery Suspect Out on Bond

Stephen Zoeoli, of Midland, arrested as a suspect in a postoffice robbery at Steubenville, O., November 11, 1928, in which $35,000 was stolen, was released under $15,000 bond by the United States commissioner, pending the completion of a preliminary hearing. After the first hearing Tuesday he was committed to jail in default of $15,000 bond. Zoeoli, arrested by the Midland police and turned over to Postoffice Inspector S. J. McLaughlin.

Alimony Plea Filed By Mrs. D. L. Clark

Mrs. Buelah Clark, of 250 Ashland avenue, Mt. Lebanon, has filed a petition for alimony from her husband, David L. Clark, Jr., vice president and secretary of the D. L. Clark Company, candy manufacturers. She places her husband's wealth in the neighborhood of $400,000. Clark is suing his wife for divorce on a desertion charge.

WORLD'S FAMOUS CAKES

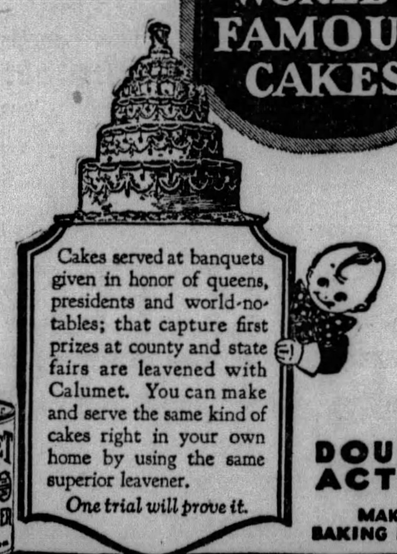

Cakes served at banquets given in honor of queens, presidents and world-notables; that capture first prizes at county and state fairs are leavened with Calumet. You can make and serve the same kind of cakes right in your own home by using the same superior leavener.

One trial will prove it.

DOUBLE ACTING MAKES BAKING EASIER

CALUMET THE WORLD'S GREATEST BAKING POWDER

SALES 2½ TIMES THOSE OF ANY OTHER BRAND

Frequent, Luxurious BUSES WEST

Full of pleasure and romance is a motor bus trip to the West. Marvelous new buses give luxury never before offered in motor bus travel. Buses leave every few hours. Safe, courteous drivers. Fares scarcely more than half usual travel rates. Tickets and information at depots.

Greyhound Bus Depot
969 Liberty Ave.
Phones Atlantic 4232 and 4233

LOS ANGELES	$53.00
SEATTLE	76.45
SALT LAKE CITY	45.50
DENVER	31.50
KANSAS CITY	18.00
OMAHA	22.00
DES MOINES	18.00
CHICAGO	11.00
ST. LOUIS	13.00

Greyhound Vans for Long Distance Household Moving. Low rates, dependable service. Write Motor Transit Mgt. Co., 1157 S. Wabash, Chicago.

GREYHOUND Lines AND "YELLOWAY" Stages

A Hat for Every Smart Costume

$5.

You can't have too many hats. This ensemble vogue has made millinery an accessory. Our smart $5 versions of successful hat styles is the budget answer. Crochet and novelty weaves in off-the-face and Agnes-cloche models. The season's preferred colors, maize, black, navy, Monet, green and sun-tan.

Sketched: Cool, lightweight maize crochet straw. Off-the-face and down-on-the-side lines. Pearl pin accent, $5

(McCreery's—Fourth Floor)

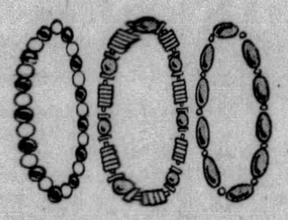

Sports Jewelry $1.00 to $2.95

Fashion-right for the smart sports costume . . . chokers, 30-inch and 60-inch lengths . . . wood, galalith and many metal pieces after the manner of famous couturieres.

Sun-tan shades, brilliant colorings and combinations, to harmonize with smart Summer costumes.

(McCreery's—Street Floor)

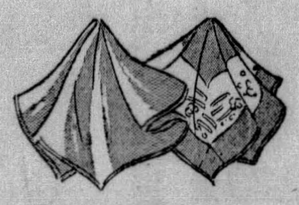

Chiffon Costume Handkerchiefs

$1.00

Who wouldn't feel gayer with one of these delightful wisps of chiffon fluttering from one's pocket? Light as a butterfly's wing, but durable.

Plain and in modernistic designs with hand-rolled hems. Capucine, pansy, blue and tan combinations.

(McCreery's—Street Floor)

Python and Patent Leather $8.00

McCreery's Own Quality and Styling

Footwear

$8.00

Shoes endorsed by Pittsburgh's fashionables, which are more expensive elsewhere. Smart hand-turned models such as patent step-ins with snake trimming—the ever popular brown kid opera pumps—and those of beige kid ornamented with a center buckle and pert little Spanish heels.

Patent Leather Opera Pump $8.00

(McCreery's—Fifth Floor)

McCreery & Co.

WOOD STREET AT SIXTH AVENUE ATLANTIC 4600

OUTFITTERS BY POPULAR APPOINTMENT TO MANY WOMEN OF MANY TYPES

COATS

For Well-Dressed Matrons And the Smart Young Set

Dress and Sports Types

$25. *and* $49.50

At $25. Coats of faille, satin, celanese moire, cloth, velveteen, tweeds and transparent velvet. In line and detail, all the new style notes: scarfs . . . cape collars . . . Johnny collars . . . bows. Sizes 14 to 44.

At $49.50. Dress or travel coats of cloth or silk and imported tweeds. Furred in monkey, platinum or beige American broadtail, galyak, moire pony, fitch and pointed wolf. Sizes 14 to 46.

Sketched

A—Blue cloth of intricate cut. American broadtail collar. $49.50.

B—All-black faille silk. Deep cape-shawl of satin. $25.

(McCreery's—Third Floor)

In the Junior-Miss Shop

For Modish Sub-Debs

$25. *and* $39.50

At $25. Dashing, youthful models in cloth and velveteen. Gay with pert capes, new triple capes and tri-color scarfs. Blue . . . black . . . navy. Sizes 13, 15, 17.

At $39.50. Debonair dress coats with Paris couturier-designing. More than equal to the style demands of youth. Grey or black cloth furred in grey or beige squirrel and American broadtail. Sizes 13, 15, 17.

Sketched

C—Middy blue basket weave coats flaunting triple capelets. $25.

D—Tan cloth with stand-up revere-collar of beige squirrel. $39.50.

(McCreery's—Third Floor)

For Miss "6 to 14"

New Spring Coats of Smart Style, $10

Many pretty new coats, including the navy blue regulation style, novelty tweeds, anadyr cloth and other fashion-first fabrics. Shown at left (Sketch F) . . . Grey-blue tweed, plainly tailored with raglan sleeves, pockets, sateen lining.

A Regrouping of

Girls' $19.50 to $35 Spring Coats at $15.00

Fine imported novelty tweeds, coverts, anadyrs, twills and cheviots. Smartly fashioned in the McCreery manner . . . chic styles that every well-dressed girl should have for Summer. Shown at left (Sketched E) . . . Coat of jade green anadyr cloth, with insets of leather. Formerly $35.00, now $15.00.

(McCreery's—Juvenile Floor—the Fifth)

For Tots of 1 to 6

Coats for Summer

$5.95 to $27.50

Dress Coats, some with perky little matching hats. Poiret twill, homespun, basket weave, flannel and the navy regulation style. Finely tailored and fashioned in the latest of smart Summer styles.

Sketch G . . . Cotton ratine in lovely orchid, violet and yellow tones . . . trimmed with plain wood violet shade. $5.95. Hat to match, $1.95.

Sketch H . . . Homespun in a delectable rose shade, $10.95.

Hat of peanut braid with fabric edge . . . $4.95.

(McCreery's—Juvenile Floor—the Fifth)

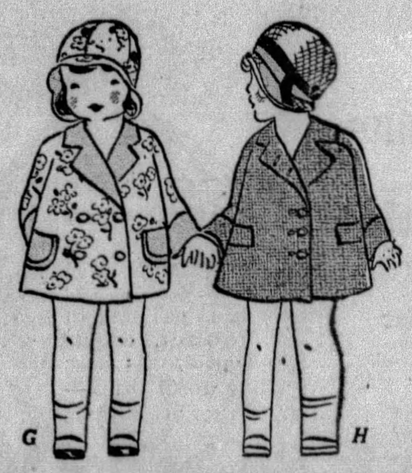

To Modernize Yesterday's and To Vary Today's Ensemble

New Silk BLOUSES

$5.

To have several of these smart blouses is to have wardrobe variety at little expense. Sleeveless models of scarf, jabot and bertha type. Prints or plain pastels. Sizes 34 to 42.

Sketched: True blue blouse with large bertha edged in knife pleating. Smart glass buttons. $5.

(McCreery's—Fourth Floor)

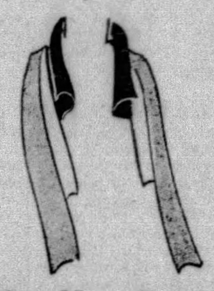

Gay New Staircase

SCARFS

$2.95

Just the jauntiest costume scarfs imaginable, termed by fashion—the staircase! Why? Striking tri-colors graduated in length after the manner of steps. Fashioned of double crepe de Chine in an irresistible array of colors. See them today. They're different!

(McCreery's—Street Floor)

The "Caprice" Hose Ensemble

$2.50 Pr.

Fashion's newest whim and quite the smartest! Hose of sheerest chiffon with ankle and instep of a delicate, lace-like texture, with two fetching bands around each ankle in contrasting colorings! Creating the illusion of a trim, snugly-fitting sports sock.

In Breeze, Cuban Sand, Allure and Mistery with Honeysuckle, and in white with black.

(McCreery's—Street Floor)

Hose for Miss and Small Women

$1.00 Pr.

Hose in lengths suitable for the miss and petite woman. All-silk with seamless foot. In nude, grain, peach, champagne and white. Others are full-fashioned, silk-top hose with lisle reinforcements, in white, matin, rachelle, champagne. $1.50.

(McCreery's—Street Floor)

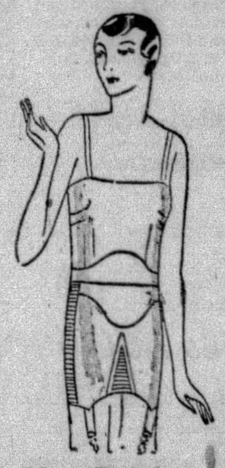

New Princess Silhouette in

Custom-Made Foundation Garments

$10.

With contour-revealing gowns of today, a faultless foundation garment is essential. Sketched, a luxurious garment of surra suede with princess line and uplift molding. Other lovely garments in broche or satin, $10. to $16.50.

(McCreery's—Fourth Floor)

YALE LAW DEAN, 30, NAMED CHICAGO UNIVERSITY HEAD

CHICAGO, April 26.—(AP.)—Appointment of Robert Maynard Hutchins as president of the University of Chicago was announced last night by Harold H. Swift, president of the board of trustees. Mr. Hutchins, who is dean of the law school of Yale University, is the youngest president of any major American university. He was 30 last January.

The new president succeeds Max Mason who resigned a year ago to become director of the division of natural sciences of the Rockefeller Foundation. He will assume office at the University of Chicago on July 1. At present, Mr. Hutchins is in New Haven.

Mr. Hutchins has had wide experience in university administration, teaching and the development of research in the social sciences. He obtained his administrative experience as secretary of Yale University for five years, and he has been a teacher of law for about the same period, Mr. Swift said.

Mr. Hitchins comes of a family of educators. His father, William James Hutchins, is president of Berea College, Kentucky. His mother, Anna Laura Murch Hutchins, is a graduate of Mt. Holyoke College. A younger brother, Francis S. Hutchins, 26, is head of the Yale Extension School in China, and an older brother, William, is master in the Westminster School, Sinsbury, Conn.

The new Chicago president was born in Brooklyn. He studied in Oberlin Academy and Oberlin College and served in the United States Army overseas during the World War. He received the Italian government decoration for bravery under fire. He entered Yale after leaving the service and was graduated in 1919. He received his A. B. degree in 1921.

Too Frank

Photo by International Newsreel

MRS. MARY WARE DENNETT

Mrs. Dennett, a grandmother, New York, found guilty by a Federal jury of sending obscene matter through the mails. She was charged with distribution of her pamphlet, "The Sex Side of Life."

New Castle Pupils Leave for Contest

NEW CASTLE, Pa., April 26.—Nearly six hundred students of the senior and junior high schools of Lawrence county left this morning in a 10 coach special train over the Pennsylvania Railroad for Erie, where they will compete in the second annual northwestern Pennsylvania inter-school musical contest.

INSANE ASYLUM CLAIMS QUEEN OF GERMAN SPIES

BERLIN, April 26.—(INS.)—The walls of an insane asylum have closed forever around "Mrs. Captain Heinrichsen," the mystery woman, who, during the war, was the real head of the German espionage service, according to an account printed in the Berlin Vossische Zeitung.

"Mrs. Captain Heinrichsen," was the name given her in England and Switzerland, according to this account. In France she was known merely as "Mademoiselle Docteur." Her real name is a military secret. Even yet she remains "The Great Unknown."

PRAISED BY CHIEF

"Mademoiselle Docteur" was one of the heads in the German military information service and was directly in charge of numerous German agents and spies whom she guided and directed. The genuineness of her service was attested by Col. Nikolai, chief of the German military information service, who, in a book, entitled, "Secret Powers," writes:

"It is remarkable that, in the German military information service a cavalry officer from an ancient family and an extraordinary well-educated woman, knew best how to handle the agents, even the most difficult and most cunning."

A whole wreath of legends has been woven round her, among German as well as Allied agents and spies.

According to the testimony of those who have been in touch with her, she was exceedingly clever, bewitchingly beautiful, recklessly daring and wholly unscrupulous in the choice of her means.

DEAD MEN IN WAKE

Mostly she remained at headquarters in Berlin. But occasionally she did not shrink from crossing the enemy's borders herself in order to obtain some particularly valuable piece of information.

After one such trip she stumbled across the French border into Switzerland wholly exhausted. Later, three men were found on the last 1,500 feet of her flight—French border guards—each with a revolver bullet through his chest.

Constantin Coudoyanis, a Greek, whom the French shot at Bois de Vincennes in 1916, was one of her agents. When the drums for his execution began to roll, he told the officers in charge his story.

"Perhaps," he said, "it might be useful for you to know it was a woman who brought me to this death."

Europe's Prettiest Going to Galveston

BUDAPEST, April 26.—(AP.)—Notwithstanding scores of letters from the United States advising her to stay at home the queen of pulchitrude intends to compete at the Galveston pageant. Miss Elizabeth Simon is disregarding parental opposition.

Baltimore Bond Man Sought Here

Pittsburgh police and detectives today were asked to conduct a search for Thomas C. Thatcher, 45, missing Baltimore bond salesman, who was reported seen here Wednesday. Baltimore authorities have been unable to locate Thatcher's automobile and he is believed to have driven here. Friends say they are of the opinion that he is an amnesia victim.

According to reports received from Baltimore Thatcher is former secretary of the Union Trust Company of that city. Two years ago he retired from the bank and began selling bonds. An acquaintance told Baltimore police that Thatcher appeared extremely nervous when he saw him in Pittsburgh Wednesday.

Dutch Plan Yacht Gift to Princess

AMSTERDAM, April 26.—(AP.)—Plans are being made to raise funds for presentation to Princess Juliana of a yacht on which she would visit the Dutch East Indies after graduation at Leyden University.

THIRD CHURCH OF CHRIST, SCIENTIST
PITTSBURGH, PENNSYLVANIA
ANNOUNCES A
FREE LECTURE ON CHRISTIAN SCIENCE
BY
MRS. NELVIA E. RITCHIE, C. S. B. OF SEWICKLEY, PENNA.
MEMBER OF THE BOARD OF LECTURESHIP OF THE MOTHER CHURCH, THE FIRST CHURCH OF CHRIST, SCIENTIST, IN BOSTON, MASSACHUSETTS
SUNDAY, APRIL 28th, 1929, AT 3 O'CLOCK
HARRIS SOUTH HILLS THEATRE,
WEST LIBERTY AND DORMONT AVES.
DORMONT, PA.
THE PUBLIC IS CORDIALLY INVITED TO ATTEND

Try a Want Ad in the Sun-Telegraph

MOTHERS now learn value of MAGNESIA

Because it is so helpful in keeping babies and children healthy and happy, every mother should know about Phillips Milk of Magnesia.

This harmless, almost tasteless preparation is most effective in relieving those symptoms of babies and children generally caused by souring food in the little digestive tract, such as sour-belching, frequent vomiting, feverishness, colic. As a mild laxative, it acts gently, but certainly, to open the little bowels in constipation, colds, children's diseases.

A teaspoonful of Phillips Milk of Magnesia does the work of half a pint of lime water in neutralizing cow's milk for infant feeding, and preventing hard curds. Its many uses for mother and child are fully explained in the interesting book "Useful Information." It will be sent you, FREE. Write The Phillips Co., 117 Hudson St., New York, N. Y.

In buying, be sure to get genuine Phillips Milk of Magnesia. Doctors have prescribed it for over 50 years. "Milk of Magnesia" has been the U. S. Registered Trade Mark of The Chas. H. Phillips Chemical Co., and its predecessor, Chas. H. Phillips, since 1875.

Watch their heads check dandruff

Youngsters usually get dandruff at school; promiscuous use of combs, towels, etc., bring it on. At the first sign of it, go after it with Listerine, the safe antiseptic; for dandruff is a germ disease and Listerine attacks germs.

To combat dandruff you simply douse it on full strength and massage the scalp vigorously. Keep the treatment up systematically. Unless the case is a very serious one, requiring the attention of a physician, you will note improvement within ten days.

Listerine destroys even the stubborn Staphylococcus Aureus (pus) and also kills 200,000,000 of the Bacillus Typhosus (typhoid) germs in 15 seconds. Lambert Pharmacal Co., St. Louis, Mo.

Simply Delighted
Experienced shavers are simply delighted with LISTERINE SHAVING CREAM. So cool. So refreshing.

THE SAFE ANTISEPTIC
LISTERINE
kills 200,000,000 germs in 15 seconds

My Plates Fit Perfectly

Carry an absolute guarantee that they will not slip or move no matter how you use them.

Broken and Ill-Fitting Plates Made Like New at a Small Cost.

Sweet Air for the Painless Extraction of Teeth only at Dr. Shor's. Sweet Air Registered in the U. S. Patent Office.

SEE ME FIRST—SEE ME NOW!

DR. SHOR
Sincere Dentist
Cor. Penn & Sixth St.
Entrance 146 Sixth St.
Be Sure You Are in Dr. Shor's Office

Hasn't Smiled for 5 Years

When indigestion becomes a curse

You meet them often—men and women once always happy and tremendously popular, now sullen and avoided by everybody. One word tells the whole sad story. Indigestion, if neglected, often becomes a curse.

Triner's Bitter Wine is not only a wonderful tonic for energizing the digestive organs, but the safest of laxatives for ridding the bowels of all congestion—easily and naturally. Made of California wine, cascara and other medicinal barks. Take a tablespoonful before each meal and see how it warms the stomach and whets the appetite. Starchy foods yield quickly. Get it at your druggists today—75c and $1.25.

TRINER'S BITTER WINE

FREE Mail Coupon NOW for TRIAL BOTTLE
Jos. Triner Company,
1333 S. Ashland Ave., Chicago, Ill.
Name
Address
City State

"The Sea Gull" to Atlantic City
EVERY NIGHT

"The Sea Gull", through train between Pittsburgh and Atlantic City, will be made a daily train.
EFFECTIVE APRIL 28
Club Car, Sleeping Cars and Coaches

Lv. Pittsburgh	10.30 pm	Lv. Atlantic City	9.00 pm
Lv. East Liberty	10.41 pm	Ar. East Liberty	6.38 am
Ar. Atlantic City	7.40 am	Ar. Pittsburgh	6.50 am

Eastern Standard Time
For Pullman reservations, telephone City Ticket Office, William Penn Way and Oliver Avenue—Grant 6000
S. L. SHANK, Division Passenger Agent, Room 844 Oliver Building, Pittsburgh, Pa.
Pennsylvania Railroad

note:
Before you spend a lot of time searching elsewhere for what you want in houses, apartments, used cars or new jobs—Turn to the
Classified Ads in the SUN-TELEGRAPH

SATURDAY OPEN TIL 9:00

MONTH-END SALE HARRIS
624 TO 630 LIBERTY AVE Thru to OLIVER

This Sale Is Clinching the Leadership of the Harris Store for Values! It Is a PROOF POSITIVE That Harris Will Not Be Undersold—Either NOW, or at Any Other Time! As Far as CREDIT Is Concerned, You Can Bank on It That HARRIS Leadership Is Unchallenged! We Will Go the Limit in Making It CONVENIENT for You! When We Say, "Buy What You Need—Charge It—and Pay Later to Suit YOUR Convenience," We Mean It! Let's Show You, Saturday!

Men's Suits and topcoats

Not a purchase! Not odds and ends! Not "sale suits" by any means, but a contribution by our clothing department of garments that are selling right now at considerably higher prices!

Business Suits $20
College Types $20
Single-Breasted $20
Browns, Grays, etc. .. $20
New Tan Shades $20
Smart Mixtures $20

And An Equally Large Variety Of Topcoats
HARRIS—THIRD FLOOR

$20

No First Payment

Record-Breaking Month-End Sale
DRESSES

$11

A Gigantic Value! All Newest Styles!

We are determined that Saturday will be the greatest dress day of the season on our second floor—and we're backing that determination with values that will simply amaze you! We must admit that, without the co-operation of three dress manufacturers, we never could sell these frocks for less than $16.50! One maker gave us those delightful SPORTS PRINTS and DOT CREPE frocks! The second contributed afternoon and street modes in Canton and Flat Crepes. From the third we secured the prettiest Ensemble and other frocks! Sale takes place on our second floor, where added space and extra salespeople will make selection and service the best!

Models for Women, Misses, Junior and Stouts

NEW COATS

Fact One:—These Coats Are Worth $40 and $45
Fact Two:—Every Fashionable Style is Shown
Fact Three:—All the Newest Spring Materials

Look for These Coats:

Coats with the Smart Scarfs $26
Coats with New Cape Effects $26
Coats trimmed with New Bows .. $26
Coats trimmed with Rich Fur ... $26
Coats in the new Silk Fabrics ... $26
Coats in Kasha, Satin & Faille, $26

If you have the slightest idea of buying a spring coat this season, do not miss this Month-end special! We question whether a like variety and equal values will be obtainable again.

COATS ON SECOND FLOOR

$26

We Are Headquarters for the Celebrated Michelin—the 36% Better Tire

MICHELIN AS LOW AS 83¢ WEEKLY TIRES

Sold Here on Full Year Guarantee of the Maker and Harris, Regardless of Mileage

Women's $1.65 SILK HOSE

Full-fashioned and silk chiffon and silk to welt service weight. All the latest spring colors. All perfect quality .....

1.15

STREET FLOOR

Women's Undies Muslin and Voile

Big month-end clearance of Gowns, Pajamas, Chemise, Dance Sets and Slips. In all the smart pastel tints. Wonderful values .....

95¢

STREET FLOOR

DRUNKENNESS EVER ON INCREASE IN PROHIBITION ERA

CURSE OF OLD SALOON IS FAR FROM REMOVED

Herewith is published today in the Hearst papers the third instalment of Mr. Sheldon's amazing discussion of prohibition, an educational document contributed to the Hearst $25,000 temperance prize contest.

By H. G. SHELDON.

Originally it was declared that prohibition would reduce to a minimum the curse of the old saloon, drunkenness. As a matter of fact, backed up by police statistics, drunkenness without real liquor, under prohibition, has reached actually a greater stage than under the old bar-room, and is of a worse kind.

The poisonous liquor "puts a man out for keeps." Police departments, with their inadequate forces, and obliged to give so much of their resources to the traffic problem, find little time to go after liquor, except what appears on the surface.

Even at that, as a rule they are busy on liquor cases. One just has to read the average police court records, to note the huge number of local prosecutions of a minor kind in the police courts. Remember, that but a few of the violators are ever apprehended. They are merely driven out of one place into another. So long as there is a demand—and that will be forever—there will be a market, and they will sell.

DEMAND COLOSSAL

When one compares the amounts needed to meet the demands of the retailer or kitchen-bar or speakeasy or even the large numbers of the old-time bars still in existence, a faint idea of the magnitude of the wholesale and manufacturing may be determined. It is colossal.

Federal Courts, with their tremendous resources and their meagre, inefficient personnel, return annually less than 100,000 reported violations per year. Perhaps 75,000 covers it, making an average of say 35 cases per year for each of the 2,000 or more agents. This means one violation found by each man in a period of less than one week. No wonder there is open selling! A good agent could get one violation and prosecute it every day. But the courts are so clogged that it would do no good.

Federal procedure is so antiquated and bound up with red tape that it gets nowhere. Only a few cases ever go to trial. Most defendants plead guilty and through deals and compromises get off on low fines, which mean nothing.

In some districts cases have gone for two or three years before reaching trial. Anything inside of a year is marvelous. Federal judges look askance on the prosecution of liquor cases in their courts.

ABOVE POLICE WORK

In their view, the duty of a Federal Court is above police work; its dignity is lowered by handling minor matters like that. It is small police work. Their courts should be given over to momentous questions of constitutional law, bankruptcy proceedings, naturalization work, railroad and other interstate business, goverpmental department matter, finances, internal revenue and tax business and similar work, and the judges are right.

True, the prohibition law is one of federal origin, but the province of the federal courts was never intended to include police cases. The matter of police work is primarily one for the states, and not the government.

Hence the average justice abhors the handling of liquor cases, and unless they reach the magnitude of huge importations, and smugglings, diversions from bonded breweries and distilleries and wineries, conspiracy and colusion, bribery and other similar crimes, which by the way, are not often proved. Despite the frequent indictments, they get scant consideration.

There was a time when the federal courts were looked upon with awe, and respect. Criminals were in mortal fear of the "Feds," in whatever branch, for prosecution there meant long-time sentences and heavy fines for the average federal offence.

Today the criminal prefers his chances in the federal courts to those in the state tribunals. To the minds of the average crook, the Federal Court has, as a whole, reached the stage where he can walk in, pay a nominal fine, and walk out a free man.

VIOLATIONS INCREASE

The general disrespect for the federal prohibition laws, the penalties and the officials, is shown by utter disregard of the prohibition statutes. For 10 years they have been in force and each year the government piles up increased arrests of violators. Instead of a falling off of violations, the violations are actually increasing by leaps and bounds.

They tell you it is increased efficiency. As a matter of fact, it is the increase in violations. When any law has reached that stage in its lack of effectiveness, its impossibility of enforcement, its general disregard, and its frequency of violations, providing, as its extreme penalty, five years in prison and a fine of $10,000 for the sale of one single drink, the transportation of one single quart, the manufacture of one single gallon, if the court sees fit to impose it, it is highly indicative of the impossibility of enforcement.

It is announced arbitrarily from Washington that the court is expected to discriminate in the magnitude of the violations, but there is no preventing a judge handing out the maximum penalty for a minimum violation. And a fanatical dry judge will do it when he gets the chance.

REVOLT AT HAND

Penalties greater than those for manslaughter, criminal assault, robbery, theft, counterfeiting and other major crimes are made for what is in itself no criminal act. It is a moral or a civil or an economic one, and has not the relationship to crime that other offenses have; it is a matter of personal rights, or habits, and yet its impossibility of enforcement is shown when legislation is enacted to attempt to stop it by such excessive and unconstitutional penalties, no wonder the country is bordering on a revolt.

People refuse to look upon taking a drink of malt or spirituous liquor in a criminal light. It has no criminal bearing like the crimes of murder, manslaughter, arson, assault and other felonies, in itself a drink or the possession of liquor constitutes no crime. It is judged as a matter of one's rights and personal good tastes. Originally intended to reduce drunkenness, prevent crime, and take the liquor question out of politics, the prohibition act has done just the opposite.

Instead of having decent wines, good beers and pure medicinal liquors, we have drifted into an era of the worst of synthetic goods. Curtailing the output of breweries, wineries and distrilleries has produced a flood of poison. Not one seizure in a thousand made by the authorities, either Federal or state, contains one bit of real liquor.

THE RESULTS

Moonshine, moonshine and more moonshine, and alcohol, alcohol and more alcohol, even unto the most poisonous wood alcohol products, and the almost equally dangerous redistilled products.

Deaths, blindness and disease, lunacy and paralysis, and the game continues without interruption. The police statistics are appalling. More jags than ever are reported, and of what kind and what a cost! One drink, one drunk. Read of the thousands of cases of drunken driving and accidents from liquor of the vilest kind now dispensed. Police cannot cope with it. Read of the huge number of fatalities, more pro-rata per month than we lost in battle casualties in the World War. And nearly 750,000 accidents per year, a large percentagle traceable to vile booze.

Then again, according to the dry theorists, crime would immediately cease with the abolition of the saloon and the passing of the use of liquor. But what have we? An orgy of crime never before witnessed in the history of mankind, and the police absolutely helpless.

Let us take a look. In the first place consider the direct liquor violations through the open near-beer saloon, the rum runner, the smuggler, the bootlegger, and their allied forces.

While a fair number of the old saloons have drifted out of business, in most cases because of the pressure and demands for the use of their property in downtown districts for business purposes, rather than as an objection to the bars, there have sprung up countless numbers of speakeasies far more outnumbering the old saloons. They sell anything and everything, without restriction or control, and a debasing spectacle presents itself. No one can begin to compute the vast numbers of places.

ROAD HOUSES

Then, do the road houses and similar places stop their selling? Never. You can get just as good liquor in those places as ever, if you have the price. Look at the night clubs in the big cities. Although under close scrutiny, do they ban the use and selling of booze? Never, it's their living. And then note even in the very best hotels, the percentage of people, and the best representative citizens of the community at that, who bring their own.

Then consider the seizures of the vast numbers of stills throughout the country. There is no limit to them. They occupy no special district. The big cities, the rural communities, the foreign-elemented Northern cities, the American stock Southern states, the mining East, the frontier West, all have them.

They are smoked out of one building, to start in another. Organized syndicates supply you with the machine, from gallon capacity to 500 or 1,000 gallons, and one can make good stuff if he knows how. And under what conditions they make most of it! As to the alcohol, what tremendous quantities never reach the legitimate destination! It shows up in "Real Pre-war Rye," or "Bourbon," or "Gordon's," or "Hennessey Three Star," or "White-Ball Rum," or "Cordials."

Then direct your attention to the tens of thousands of home-brew materials stores. Not for the distiller or moonshiner, but for the home. Think of the hundreds of thousands of homes turned into breweries or distilleries. In the large communities you will find every house making its own. Estimate the millions of violations per year, and then just think of what the 75,000 defendants that the federal agents annually raid. They do not make a drop in a barrel.

U. S. FORCES DEBAUCHED

With respect to the rum fleet, the border, and other routes, the violations in the course of the year in smuggling goods number hundreds of thousands, with a multitude of violent crimes incidental. With all this are the debauching of the coast guard, the prohibition forces, and bribery and graft for the local police, the sheriffs. So all along the line it goes, no one immune. And the real participants in the game are not poor men, but wealthy men.

These are men of importance and influence, the leaders in the communities, the man with the money who buys the real goods and pays the price from $65 up to $125 per case for Scotch, real rye, or champagne, as it may be. There is the real violator, but do they touch him? They dare not.

In a case under my observation, a noted rum-runner turned over to the district attorney a list of the prominent customers in a fashionable district, and the number was so great and of such importance that for fear of bringing them in and signing his own and other officials' political death warrants, he did not dare even to prosecute the rum-runner, and the records are still in his files buried for all time.

7 Rules for $25,000 Temperance Contest

The purpose of the contest is to obtain a practicable plan, as a substitute for prohibition, which will secure better actual temperance conditions, which will be more easily possible of enforcement by state and Federal authorities, which will offer less encouragement to crime and tend less to debauch the public service, and which will not so outrage and violate the fundamental rights and personal liberties of American citizens.

The rules and conditions of the contest are simple and are as follows:

1—Every person is entitled to enter the contest, but no one person may submit more than one plan.

2—The practicable plan proposed as a substitute for prohibition must be set forth in an article containing not more than 1,000 words.

3—This contest will close April 30, 1929, and no plan which has not been mailed and postmarked on or before that date will be considered.

4—The articles submitted in the contest will be judged by a committee of eminent Americans, the personnel of the committee to be announced at a later dated.

5—The full prize of $25,000 will be awarded to the contestant submitting the best plan as a practical temperance substitute for prohibition.

6—If other plans not awarded the first prize shall still be considered worthy of some compensation by the committee, a second prize of $5,000 and other prizes of $1,000 each may be awarded.

7—Articles submitting a plan to be considered in this contest may be sent to the temperance contest committee, care of the editor of any one of the following Hearst newspapers: Albany Times-Union, Atlanta Georgian, Baltimore News, Boston Evening American, Chicago Herald and Examiner, Detroit Times, Los Angeles Examiner, New York American, Omaha Bee-News, Pittsburgh Sun-Telegraph, Rochester Journal, San Antonio Light, San Francisco Examiner, Syracuse Journal, Seattle Post-Intelligencer, Washington Herald, Wisconsin News (Milwaukee).

Only 5 Days More

Only five days now until the close of the Hearst $25,000 Temperance Prize Contest, which ends at midnight, Standard time, Tuesday, April 30. No entries can be entered postmarked after that hour. You may win the capital award, or one of the lesser prizes. Send in your plan, NOW.

Woman Shot, Case Settled for $1,500

NEW PHILADELPHIA, O., April 26.—The $10,000 suit filed by Mrs. Margaret Ickes, of Dover, against Dr. J. F. Douthitt, Dover physician, for injuries suffered last October 3, when she was shot in the shoulder in a quarrel, was settled yesterday in Common Pleas Court for $1,500. Prosecuting Attorney J. F. Kuhns refused to comment on Mrs. Ickes' request that the indictment against Douthitt, charging shooting with intent to kill, be dropped.

FILM STARS' PARTIES FIGURE IN DIVORCE CASE

SAN FRANCISCO, April 26.—(AP.)—A prosaic divorce dispute between Herman Helbush, San Francisco and Los Angeles capitalist, and his wife, Gwyneth Helbush, became an affair of importance to many yesterday, when a series of affidavits filed involved an array of California millionaires, motion picture stars and directors, their wives and other women.

Both Helbush and his wife are seeking a divorce decree. A series of affidavits in favor of Helbush, citing alleged misdemeanors on the part of his wife, were followed by a counter-offensive on the part of Mrs. Helbush, who charged the affidavits were "bought for a big price" by her husband.

Contained in the documents were vivid details of purported conquests by Mrs. Helbush and her friends and of clandesine meetings in Hollywood, Los Angeles, San Francisco and Honolulu. There were stories of brawls that led to activity by Hollywood police and a sworn statement that Mrs. Helbush tried to commit suicide on Christmas eve. There were intimate details of a five weeks' party, airplane joy rides and gay yachting parties.

Staging by Kenneth Harlan, film actor, of a midnight party on the beach at Waikiki, Honolulu, was described.

'White Indian' Search Renewed by Scientist

NEW YORK, April 26.—(AP.)—The oft-repeated search for the white Indians of the Orinoco rives in South America was taken up again yesterday by Dr. Herbert S. Dickey of the Museum of the American Indian, Heye Foundation.

Dr. Dickey sailed, will proceed up the river, depending upon baubles and candy to win the native's good will. Dr. Dickey said that if the trinkets fail he has pills for the native's tropical ailments which may win their co-operation.

The white Indians were reported 120 years ago by Casper Whitney and were believed to be descendants of shipwrecked Scandinavian sailors.

Radio-Victor Files Incorporation Paper

BALTIMORE, April 26.—(AP.)—The newly formed Radio-Victor Corporation of America yesterday filed a certificate of incorporation with the Maryland tax commissioner, with a capital stock estimated at $10,000,000, judged from the tax paid. Stock of the corporation will be composed of 100,000 shares of no nominal or par value.

The corporaton was formed to take over the sales activities of the Radio Corporation of America and the Victor Talking Machine Company.

SO EASY TO KEEP IT SPOTLESS!

HOUSEMAIDS won't grumble—home owners won't worry—with Barreled Sunlight on walls and woodwork. *A paint enamel so smooth it can't hold dirt, and washes like tile!*

Richly, uniquely beautiful—extremely easy to apply—and guaranteed to remain white longest.

Where more than one coat is required, use Barreled Sunlight Undercoat as the first coat.

Readily tinted with oil colors. Ask about Barreled Sunlight Tinting Colors in handy tubes.

Now For Outside Use

Home owners and painters say that Outside Barreled Sunlight is the whitest white they have ever seen. Beautifully smooth, durable and even-wearing. Tints easily.

Barreled Sunlight
Reg. U. S. Pat. Off.

C. A. Michel & Co.
A Quality Paint or Brush for Every Purpose

640 Smithfield St. 3 Doors from 7th Ave.

Watch Grocer's windows for Puritan Malt. The store that features Puritan Malt gives you quality at a fair price.

PURITAN MALT

—all *quality* because it's all *barley*

Bunions
and Tender Joints
Gives Instant Relief

Dr. Scholl's Zino-pads for Bunions stop pain instantly, protect the enlarged joint from pressure of shoe, and soothe and heal the irritation. Thin, mildly medicated—guaranteed safe, sure. At drug, shoe and dept. stores—35c box.

Dr Scholl's Zino-pads
Put one on . . . pain is gone!

Quality Clothes for Quality MEN

"QUALITY" Is the Howard Watchword

QUALITY of woolens, QUALITY of styles, QUALITY of workmanship---and---most characteristic of Howard principles---QUALITY of the inner construction, the unseen foundation of HOWARD QUALITY CLOTHES.

Choice Needle Workers of the Craft

Years of experience, enthusiasm and loyalty are built into Howard Clothes. Journeymen tailors make them, cut them, sew them. We employ no smalltown girls — cheap labor is not the watchword of our shops. Every part of every Howard garment is made by a tailor who knows his business. You're as welcome as can be ANY time ANY day, in ANY nook or corner of the wonderful Howard workshops in Brooklyn, New York. We mean it.

22.50

MONEY BACK GUARANTEE

CHOICE WOOLENS FROM FAMOUS MILLS

Penn State Worsted Mills, Montrose and Paragon Worsted Mills, Lippet Woolen Co., Stokes-Brooks Worsted Co., Stillwater, Trico and Fairmont Worsted Mills, Metcalf Brothers, American Woolen Mills and Windsor Worsted Co.—If you can judge a man by the company he keeps, judge us by the mills we are closely associated with. You needn't be much of a dresser to be well acquainted with most of the names on our honor list above.

YOUR BANKER PAYS INTEREST ON YOUR GOOD APPEARANCE

That's no exaggeration. Even the wealthiest men choose their suit with care on the day they "go down to borrow" Do you wear your best when you go into conference with competitors, Mr. Executive? Do you wear your best when you look for a job, Mr Clerk? Of course you do—both of you. You may SAY, "Appearances don't count," but you KNOW better. Howard has solved the problem.

THE SECRET OF GOOD DRESSING LIES IN FREQUENT CHANGES

Every businessman should have at least four suits. Keep your clothes on hangers. Change almost daily. Let your co-workers, business associates, customers and competitors see you looking "right" because you're dressed "different." There's no great trick to it. Howard will PROVE to you that you get MUCH MORE for MUCH LESS in four Howard $22.50 suits, than you do in two $60.00 suits—and Howard has proven that to hundreds of Quality Men, who are today on our ever-growing list of enthusiastic Howard Boosters and Howard repeat customers. That's why

Wise Men Dress for Less at Howard Quality Stores

Tune in Every Sunday At 7 P. M. on WJAS

Howard CLOTHES

STORES IN MANY PRINCIPAL CITIES

233 FIFTH AVENUE

BETWEEN WOOD AND MARKET STS.

Tune in Every Sunday At 7 P. M. on WJAS

Capital of Filmland Yields News and Gossip About Movie Stars

WALLACE BEERY MAY EMOTE WITH LON CHANEY IN PHOTOPLAY

By DOROTHY HERZOG

(Copyright, 1929, Premier Syndicate.)

BY WAY of breezing in: Laura Hope Crewes is teaching Gloria Swanson the art of diction. Biting syllables correctly is a microphonic requirement.

AMUSE-O-GRAMS

Parlez-vous Moran and Mack, the Two Black Crows, during "Backstage Blues" intermission:

Moran, looking closely at Mack's face: "Do you shave yourself?"

Mack: "Uh, huh."

Charles Mack.

Moran: "All the time?"

Mack: "Naw, I stop to eat once in a while."

To the Warner lot and there did spot Darryl Zanuck, production chieftain, walking off Archie Mayo's set with a long cigar very much lit.

"You can't smoke on this stage," Darryl warned.

"That's right. Gotta match?"

But fire cossacks prowl every stage and where cigaret or cigar flourishes comes an order: "Step on it."

Curfew alarms will not toll today.

Viola Dana Home Again

ARCHIE is putting Ted Lewis through his debut-ing cinematic paces. Mr. Lewis is the silk top gentleman with the band. His steady gag line: "Is everybody happy?" titles this out loud. Archie wears a scrubble these days where once beamed a smooth shaven face. It is safe to believe 'tis not the Jack Dempsey touch.

Viola Dana.

Viola Dana is back from San Francisco and a run in "Spite Corner," under the Henry Duffy banner. Vi declares 'Frisco a swell town, but all the same 'tis nice to be home again. She was on her way to a singing lesson when I bumped into her. Everybody—four out of three, anyway—has gone warbly. Sh-h-h-h, the talkies.

In the wearing out of shoe leather, stumbled on the information that Wallie Beery has attached his moniker to a M. G. M. contract for a paltry $2,500 a week. And they do intimate he will make celluloid plot with Lon Chaney in a sinema waiting for baptism. Those who recollect Wallie in contracts pre-stellar, smile at the days when he received 15 bucks for from sun-up to sundown traipsing.

Vivienne Segal In Hollywood

SHIRLEY O'HARA'S mother, MRS. NOLAN, is playing a grand dame role in Buddy Rogers'

FILMLAND.

CINEMA FOLK :-: MIX TALK AND LOVE :-: IN FILM DRAMAS

Mary Duncan and Edmund Lowe do a lot of talking over the book Mary is holding. But we'll have to wait until "Thru Different Eyes" reaches town before we learn what they say.

"Careers" sets a high point in Billie Dove's career, for she makes her talk debut in a film romance by that title.

No foolin'—Joan Crawford and Douglas Fairbanks, Jr., are this way in real life as well as in the film, "Our Modern Maidens." Yes, they're engaged to be married.

Mrs. Bill Hart (Winifred Westover) returns to the screen to play the title role in "Lummox," a talkie.

new outloud, "Magnolia." . . . VIVIENNE SEGAL, of Ziegfeld and Broadway, cross-examined the "Song of the West" cameraman to a line on the "eye of the world box." Stage troupers don't feel any too comfortable in front of a camera for the first few days of actual work. . . . And appropos of this flick, SAM HARDY dies a doggy death and reclines at his ease while military investigation is made. Rehearsals for this scene began around 1 o'clock. At 4 it was taken. During that time Sam remained on the ground. He slept soundly and never snored. Which is by way of a general recommendation. . . . MR. and MRS. BASIL RATHBUN are chucking a masquerade party Sat eve at ye Beverly Wilshire. A great chance for those working in costume offerings to exploit themselves and pictures.

Vivienne Segal.

Deaths Affect Film Company

WORD drifts from distant Honolulu that "Lefty" Flynn, erstwhile screen light, has become associated with some national outfit over there and is in charge of sports. During his Yale days Lefty was an all-American football star. He's rapidly becoming an all-Hawaiian sport chief.

"The Gold Diggers" expect to have mined enough celluloid in the next week to call it a picture. This chances to be one of those "tough babies" that survive a temperamental babyhood. There have been three deaths directly affecting members of the troupe since the start. Winnie Lighton, playing the wisecracky chorine, departed hastily last week to fly New York-wards. Her mother passed away. She is expected back also by air—today or tomorrow. Lilyan Tashman's sister passed away a short time ago. Joe Burke, the song writer for this company, lost his 21-year-old son a few days ago and he is en route East. Despite everything, however, Director Roy Del Ruth juggles his production schedule so he could continue actual shooting. By the by, Nancy Welford, the gold digger, who gives up her shovel for love, should make quite a hit in this, her initial flick.

Joseph Schildkraut is much perturbed. Much. Seems "Show Boat" premiered in New York. Seems a Manhattan critic lamented it was too bad that the unseen actor who doubled for his voice didn't match with the photography. It so happened that Joseph spoke his own lines. Ergo, he is perturbed.

Army Fliers Forced Down at Allentown

ALLENTOWN, Pa., April 26.—(AP.)—Lieut. Emerson Carpenter and Lyman Deuse, both of Hartford, Conn., were forced down on a farm near Macungie, 10 miles southwest of this city, yesterday afternoon. They made a perfect landing on a large field on the Lichtenwalner farm, where they spent the night.

Music and Mirth Coming to Theaters

"The Desert Song" is to come for another week in the Alvin, where it will bid farewell with eight performances, beginning next Monday night. Alexander Gray, Bernice Claire, Bernard Granville and the same cast seen here last November will be seen. When "The Desert Song" departs it will be withdrawn from production and never be seen again, it is stated.

The play selected to be presented by the George Sharp Players in the Pitt next week is "Daddies," a revival of a comedy successfully produced by David Belasco originally, and which was very popular. The action requires the appearance of a number of children. Kenneth Daigneau, Pauline MacLean, Gus Forbes and other members of the company will be congenially cast, it is announced.

Spurned Wife Shoots Spouse, Takes Poison

DETROIT, April 26.—(INS.)—Mrs. Esther Fineman, 37, late yesterday shot her divorced husband, Jack Fineman, twice in the back and then attempted to commit suicide by swallowing poison, according to police. The woman was said to have been infuriated because her husband refused to go back to live with her. They have been divorced for nine years. Fineman is in a critical condition. Mrs. Fineman will recover.

Threat of Kidnaping Made, Cash Asked

LOCK HAVEN, Pa., April 26.—(AP.)—Nathan J. Oaks and the Rev. J. H. Bielefield, both of Mill Hall, have received threatening letters demanding that they leave an amount of money at designated places or failing to do so each of their daughters would be kidnapped. Postal authorities are working on the case.

FILMLAND.

Stanley-Davis-Clark Theatres
NOW UNDER THE MANAGEMENT OF WARNER BROS
Stanley SEVENTH & LIBERTY 3rd. STARTS MONDAY!
LAST 2 DAYS! Second Edition NEW STAGE IDEA David Broudy's ORCHESTRAL PRODUCTION, "BLUE DANUBE FANTASY" HEAR HIM TALK! WALLACE BEERY in "Chinatown Nights"
BIG SHOW New Stage Idea MAY FESTIVAL ALL NEW! ALL DIFFERENT!
A glorious springtime frolic with Vic Irwin directing the Stanley stage band, the dancing ensemble, the singing chorus and six sensational acts.
ON THE SCREEN
With a Cast of Legitimate Stars, including CLAUDETTE COLBERT Edward Robinson
AN ALL-TALKING Paramount Picture
"THE HOLE IN THE WALL"
ANOTHER STAGE PLAY BROUGHT TO THE SCREEN!
Coming to take its place with "The Lion and the Mouse," "Interference" and "The Letter!"
A FEAST OF FUN!
Seasoned with joy! Spiced with melody!
Boiling over with dancing!
ENRIGHT PENN AVE. & BEATTY ST.
STARTS TOMORROW!
DICK POWELL in JAIL A LA CARTE
With The Le Grohs Famous Entertainers; Primrose Seamon Red-haired flapper; SI WILLS Comedy Knockout; Martha Patti East Liberty's Own songster; Enright Rockets; Irma Guthoerl's "Close-ups and Shadows."
LAST DAY DICK POWELL in "Ride 'em Cowboy" And an ALL TALKING picture "STRANGE CARGO"
A Romantic Talkie See it—hear it—Laff at it!
"NO DEFENSE"
A Warner Brothers' Vitaphone picture with MAY MC AVOY MONTE BLUE
He has no defense against women's wiles—she had no defense against his pranks—they had no defense against their "in-laws."
WHAT A MIXUP!
CAMERAPHONE EAST LIBERTY JEAN HERSHOLT RICARDO CORTEZ Sound Talking "Younger Generation"
KENYON SEE and HEAR JOHN GILBERT in "DESERT NIGHTS" ALL TALKOMEDY

FILMLAND.

NEXT WEEK PENN ON THE SCREEN
TALKING SINGING DANCING
A Paramount Picture
CLOSE HARMONY with CHARLES "BUDDY" ROGERS NANCY CARROLL JACK OAKIE RICHARD "SKEETS" GALLAGHER HARRY GREEN
A Marvel of the Movies—a Melodious Mixture of Song and Dance.
ON THE STAGE TEDDY JOYCE in John Murray Anderson's "LACES and GRACES"
An Exquisite Production with a Broadway Cast of 46!
FOX MOVIETONE NEWS
NOW PLAYING "The Bridge of San Luis Rey" with Lily Damita, Ernest Torrence
—On the Stage— Teddy Joyce in "FORE" With ALEX J. MORRISON and Company of 44!
LEIBERT — GREESKIN
ROXIAN Fri., Sat. TALKING
BELLE BENNETT in "MOLLY AND ME"
Screen Acts and Sound News

FILMLAND.

ALDINE NOW
HELD OVER AGAIN!
"THE BROADWAY MELODY"
This Sensational ALL TALKING SINGING DANCING Musical Drama
has broken every record for attendance Pittsburgh has ever known.
Monday Begins Its FIFTH BIG WEEK

GRAND 5th AVE. DOWN TOWN
THE TALKING SCREEN'S SUPREME ACHIEVEMENT!
Glittering! Glamorous! Glorious!
Day and Date with Broadway at Popular Prices!
Starts Tomorrow!
SHOW BOAT
with the stars and hits of Ziegfeld's Broadway Success
Hear . . . . HELEN MORGAN JULES BLEDSOE . . . . AUNT JEMIMA PLANTATION SINGERS . . . .
Crooning the Famous "Show Boat" Melodies AND Interpreting Edna Ferber's Romantic Novel.
This Great Dramatic Cast— Laura La Plante Joseph Schildkraut Many, Many Others!
A Universal Movietone Triumph
HEAR FLORENZ ZIEGFELD Himself Talking in the Prologue
PRICES Weekdays 50c to 6 P. M. 75c after 6 P. M. Saturdays 75c all day

AMUSEMENTS.

ALVIN All Next Week. Seats Now.
Matinees Wednesday and Saturday. Grand Farewell Engagement
The Greatest Musical Romance of All Time.
"THE DESERT SONG" 100 Golden Voices Music by Romberg
With Alexander Gray, Bernard Granville and Bernice Claire, and Same Great Company That Played ALVIN Last November
Prices: Nights, $1 to $3. Wed. Mat., 50c to $2.00; Sat. Mat., 50c to $2.50.

ACADEMY— Mutual Burlesque 2:15 and 8:15
"RED HOTS"
With Wava White and Milt Frankford

BASEBALL FORBES FIELD 3 P. M. Today.
PITTSBURGH vs. CHICAGO.
Tickets on sale at Grand Opera House Arcade; Spalding's, 608 Wood Street, and Model Clothing Store, 6025 Penn Ave., East Liberty.

FILMLAND.

GRAND THEATRE LAST DAY!
HURRY! HURRY!
JEANNE EAGELS IN "THE LETTER"
ALL TALKING! ALL PERFECT
Also Great Supporting Bill of Short Subjects!

AMUSEMENTS.

NIXON TONITE 8:30 AND ALL WEEK
Kaufmann's Players in
HILARITIES of 1929
SNAPPY REVUE
6 Nites Only; No Matinees
PRICES—50c, $1.00, $2.00

Shubert Pitt Matinee Tomorrow
GEORGE SHARP PLAYERS In 'EXCESS BAGGAGE'
NEXT WEEK "DADDIES"
SEATS NOW

A Sound Picture
A Cosmopolitan Production

1000 THRILLS
The horse-race for hundreds of thousands of cattle and lands—
The clash between the Yankee goldseekers—and the old Spanish settlers—
The outlaw attack on the gold settlement—
The capture of the bandits—
The love of the Yankee adventurer and the lovely Senorita—
and many more thrills in this vivid picturization of Peter B. Kyne's gripping novel.
PETER B. KYNE'S Greatest Romance
With RENEE ADOREE George Duryea, Fred Kohler
FRIDAY AND SATURDAY, April 26th and 27th
MANOR THEATRE Forbes & Murray
AND
PLAZA THEATRE 4765 Liberty Ave.
Stanley-Warner Brothers' Theatres
TIDE OF EMPIRE
A METRO-GOLDWYN-MAYER PICTURE
Directed by Allan Dwan

ATTORNEY GENERAL TO BE HEARD ON RADIO TONIGHT

NOTED SINGERS TO BE FEATURED IN PROGRAMS

By DARRELL V. MARTIN,
Radio Editor.

Morton Downey—you've probably heard him many times as soloist with Paul Whiteman—comes to listeners tonight on the Hudson-Essex Challengers' concert over KDKA at 10 o'clock. Morton believes Joseph Meyer, who composed "California, Here I Come," is entitled to a better break, so he will sing two of Meyer's hits, "Falling in Love" and "Imagination."

Carol Lynne.

Another well-known singer, Carol Lynne, who appeared at the Davis several times while on the Keith Circuit, will sing "Chloe" and other numbers at 7:01 p. m. over KDKA. Miss Lynne started her career at KDKA in the spring of 1921. Later she studied in Paris.

Poor Gus and Louie are in an awful jam with the Widow Biddle. Arthur Pryor's Band will console them at 9:30, WCAE, as the Widow's breach of promise suit proceeds in the Schradertown Court House.

Exceptionally interesting should be a talk by Attorney General William D. Mitchell over WCAE at 10:30 o'clock.

Liza Lehmann's "In a Persian Garden," based on Omar Khayyam's verse, will be given in its entirety over WJAS at 8 o'clock, followed "almost immediately" by Sunshine and Rainbows at 8:30 p. m.

PITTSBURGH STATIONS

Meters		Kilocycles
217.3	KQV	1380
232.4	WJAS	1290
245.8	WCAE	1220
305.9	KDKA	980

(EASTERN STANDARD TIME)

5:55 P. M.
KDKA—Baseball scores.
5:59 P. M.
WCAE—Correct time.
KDKA—Minute Men.
6:00 P. M.
KQV—Bergman's Orchestra.
WCAE—Waldorf-Astoria concert.
KDKA—Correct time; news.
6:10 P. M.
KDKA—Book Man.
6:15 P. M.
KDKA—University studio.
"Sailing Our Inland Seas: The Great Lakes," by Richard Ellis Sherill, M. S.
6:30 P. M.
WJAS—Topics of the Day.
WCAE—Raybestos Twins.
"PARADE OF THE PIRATES."
Guess Who ..... Leo Feist Orchestra.
Goodness Gracious Gracie, Bibo & Lorey Duet, Ray and Bestos.
Jay Walk ..... Jack Mills Co. Novelty Orchestra.
To Be in Love ..... Santley Bros. Solo, Bestos.
The Monte Carlo Song: Orchestra.
I Never Guessed ..... Al Piantadosi Tenor Solo, Lannie Ross.
And Especially You: Orchestra.
Long, Long Ago ..... Gene Austin Solo, Ray.
Parade of the Pirates: Orchestra.
I'll Do Anything ..... Jerome & Remick Duet, Ray and Bestos.
Stairway of Dreams: Orchestra.
KDKA—Wm. Penn Orchestra.
6:45 P. M.
WJAS—Enna Jettick Melodies.
Love's Old Sweet Song, Kerry Dance, Sweet Marie, Duna ..... Molloy
6:48 P. M.
KQV—Amos 'n' Andy.
6:55 P. M.
KDKA—Baseball scores.
7:00 P. M.
KQV—Time; weather; scores.
WJAS—Minute Men.
WCAE—Business and Pleasure.
Radio Jim Hughes will sing, "I Want My Rib," "A Sailor's Sweetheart," "The Man Behind," "What's the Use?" "In the Days of Old." Emma Bishop, pianist, will play "Hippity-Hop."
KDKA—Correct time.
7:01 P. M.
WJAS—Mu-sol-dent program.
KDKA—Studio recital.
KEITH CIRCUIT SINGER.
Carol Lynne, lyric soprano; Louise Graff, accompanist.
Miss Lynne made her radio debut with KDKA in the spring of 1921. Later she went to Paris and returning made a hit on the Keith Circuit.
She will sing "Chloe," "I'm Funny that Way," "Indian Cradle Song," "Large" (Xerxes) and "Believe Me If All Those Endearing Young Charms."
7:05 P. M.
KQV—Nixon Orchestra.
7:15 P. M.
KDKA—Health talk.
"Diet," by Dr. E. V. McCollum of Johns-Hopkins University.
7:30 P. M.
KQV—Health talk.
WJAS—Weather report.
WCAE—Correct time.

10 Best Bets

By RADIO REX.

7:01 P. M.
KDKA (305)—Carol Lynne, Keith Circuit singer.
7:30 P. M.
KDKA (305)—Circus: Elephants.
8:00 P. M.
WJAS (232)—Choral Singers: "In a Persian Garden."
8:30 P. M.
WJAS (232)—Sunshine and Rainbows.
9:00 P. M.
KDKA (305)—Wrigley Review: Lannie Ross, tenor.
9:30 P. M.
WCAE (245)—Schradertown Band: Louie's Trial.
10:00 P. M.
WJAS (232)—May Peterson, soprano.
WCAE (245)—Hawaiian Music.
KDKA (305)—Challengers: Morton Downey, record artist.
10:30 P. M.
WCAE (245)—Attorney General William D. Mitchell.

KDKA—Dixie Circus.
ABOUT ELEPHANTS.
There is a common belief among the uninitiated that an elephant will wreak summary vengeance on the person who offers him tobacco. "Uncle Bob" Sherwood will prove, however, that many of the big beasts are confirmed addicts of the weed, when he takes his radio friends down the elephant line tonight.
According to "Uncle Bob," an elephant may live to the ripe old age of 150, but his appetite always remains youthful. Gifts of sugar cane, lolly-pops, marshmellows, peanuts, chewing gum and candy will win an elephant's enduring friendship.
The musical selections for this broadcast follow:
King Cotton ..... Sousa. Circus Band.
Two Thomas Cats ..... Smith Clown Band.
Little Annie Rooney. Calliope.
Pride of America ..... Goldman Circus Band.
Haunted House. Calliope.
March Blue ..... Lake Circus Band.
African 400 ..... Roberts Clown Band.
22nd Regiment March ..... Gilmore Circus Band.
7:31 P. M.
WJAS—Studio recital.
Grace M. Nodin, soprano; Emma Bucklin, pianist.
WCAE—Motor News.
7:40 P. M.
WCAE—Uncle Gimbee.
7:59 P. M.
WJAS—Correct time.
8:00 P. M.
WJAS—Choral Singers.
Liza Lehmann's famous song-cycle, "In a Persian Garden," will be sung in its entirety. This work is based on the verse of Omar Khayyam, Persia's great poet of the Twelfth Century.
WCAE—Cities Service Hour.
"SLEIGHRIDE IN NORWAY."
Carnival Scene ..... Loth
Intermezzo from "Naughty Marietta" ..... Herbert
Gems from "Blue Paridise" ..... Romberg
Alma de Dios ..... Serrano
Slavonic Dance NNoN. 8 ..... Dvorak
Gypsy Serenade ..... Kreisler
Sylvan Scenes ..... Fletcher
In Beauty's Bower.
Sylvan Dances.
Pool of Narcissus.
Cupid's Carnival.
Sleighride in Norway, from "Norwegian Scenes" ..... Matt
At Dawning ..... Cadman-Bourdon Orchestra and Quartet.
Cities Service March ..... Bourdon
KDKA—Juliet La Carte, soprano.
All-Mexican and Spanish songs.
8:10 P. M.
KDKA—Old Man Donaldson.
Story of romance and adventure.
8:30 P. M.
KQV—Watch Tower program.
WJAS—Sunshowers-Rainbows.
"RAINBOW OF LOVE."
Theme Song—It Was Only a Sunshower. Orchestra and Tenor.
Blue Skies ..... Berlin Sister Team and Orchestra.
Where's that Rainbow, from "Peggy Ann" ..... Rodgers Quartet and Orchestra.
Sunny, from "Sunny" ..... Kern Orchestra.
Down Where the Sun Goes Down ..... Jones Soprano and Orchestra.
The Sun Is At My Window ..... Young and Meyer Quartet and Orchestra.
Rainbow of Love—Waltz. Orchestra.
Old Man Sunshine ..... Dixon and Warren Baritone and Orchestra.
Following the Sun Around, from "Rio Rita" ..... Tierney Sister Team and Orchestra.
There's a Rainbow Round My Shoulder ..... Jolson Quartet and Orchestra.
Theme Song—It Was Only a Sunshower. Orchestra and Tenor.
KDKA—Armstrong Quakers.
"EVERY LITTLE MOVEMENT."
Some Sweet Day. Chorus and Orchestra.
Every Little Movement, from "Madame Sherry" ..... Hoschna Soprano solo, Quaker Girl.
You're Perfect, from "Lady Fingers" ..... Meyer Orchestra.
Pale Moon ..... Logan Male Quartet.
Chanson ..... Friml Trumpet, Guitar and Violin.
Gypsies ..... Brahms Soprano and Contralto Duet, Quarker Girl and Mary Hopple.
Sing to Me, Sing ..... Homer Male Quartet.
Selections, from "Sally" ..... Kern
Look for the Silver Lining.
Whippoorwill.
Wild Rose. Orchestra.
Button Up Your Overcoat, from "Follow Through." Chorus and Orchestra.
9:00 P. M.
KQV—IBSA Program.
WJAS—Mary and Bob.
"MARRIAGE CHEATERS."
In the Spring of the year, before the warm Summer sunshine has thawed the solid snow of the Rocky Mountains, cowboys find leisure time for amusement.
Mary and Bob meet a boisterous group of these ranchers while they are crossing the continental divide that lies between the states of Montana and Idaho.
Following an impromptu concert provided for their benefit, Mary and Bob hear thet story of a young wife who, caught up in the sphere of social gaieties, was lured from the montony of marriage, only to learn that what at first may seem a harmless flirtation, often causes great unhappiness.
"Marriage Cheaters" is the title of this story.
WCAE—Evening in Paris.
NOTORIOUS CABARET.
Manon, Peaches, Bill, and Jacques, will visit a venerable Parisian cabaret that furnished much front page copy to newspapers a decade ago, none other than the old Rat Mort.

KDKA—Wrigley Review.
LANNIE ROSS, TENOR.
Orchestra.
Wreck of the N. & W. Cannon Ball. Dalhart Trio.
Jack and Jill. Saxophone Solo, Andy Sannella.
Cornfield Medley. Male Quartet.
Ida, Sweet as Apple Cider. Orchestra.
Garden in the Rain. Tenor Solo, Lannie Ross.
Low Bridge. Dalhart Trio.
When It's Moonlight in Kalua. Guitar Solo, Andy Sannella.
Good News.
I'll Get By. Male Quartet.
Twelfth Street Rag. Xylophone Solo, Dave Grupp.
Avalon Town. Orchestra.
9:30 P. M.
KQV—Studio program.
WCAE—Schrader Brass Band.
BREACH OF PROMISE.
The trial of Louie, the garagekeeper, in the breach of promise suit brought against him by the Widow Biddle, will be broadcast from the courthouse at Schradertown.
KDKA—Philco Memories.
Theater Memories—Jessica Dragonette, soprano; Colin O'More, tenor; orchestra direction Harold Sanford.
10:00 P. M.
WJAS—Kodak Hour.
May Peterson, famous soprano; Nat Shilkret and his Orchestra.
WCAE—Zenith Automats.
Hawaiian music with Edward Doherr, master of ceremonies. The artists are Anthony Jacobs, Chester White, Johnnie Ferri and Everett John. Mr. Ferris will yodel.
KDKA—Hudson Challengers.
FAMOUS RECORD ARTIST.
Morton Downey, radio, phonograph and motion picture star, who is the discovery of Paul Whiteman, will be featured in the first of a series of programs depicting the versatility of American songwriters.
He will sing Joseph Meyer's "Falling in Love," a waltz number, and "Imagination," one of the hits of "Here's How."
The Challengers Orchestra will be heard in California, Here I Come.
A Cup of Coffee, a Sandwich and You.
Happy Go Lucky Lane.
Buy, Buy for Baby.
Blue River.
Clap Hands, Here Comes Charley.
10:30 P. M.
KQV—New China Orchestra.
WJAS—Old Doc West.
WCAE—With the Senate.
Attorney General William D. Mitchell; Senator Arthur Robinson of Indiana.
KDKA—Correct time.
10:31 P. M.
KDKA—Weather; ball scores.
10:35 P. M.
KDKA—Wm. Penn Orchestra.
11:00 P. M.
KQV—Correct time; scores.
WJAS—Weather; correct time.
WCAE—Correct time.
KDKA—Slumber music.
"MILITARY SYMPHONY."
Overture to "Iphigenia in Aulis" ..... Gluck
Dance of the Furies, from "Orfeo et Eurydice" ..... Gluck
Ballet Suite ..... Rameau
Menuet.
Musette.
Tambourine.
Menuet and Finale, from "Military Symphony" ..... Haydn
Sarabande and Gigue ..... Handel
Bourree, from "Violin Sonata" ..... Bach
Ave Maria ..... Bach-Gounod
Largo ..... Corelli
11:01 P. M.
KQV—Nixon program.
Stars of "Hilarities of 1929" playing at the Nixon Theater.
11:30 P. M.
KQV—Flotilla Club.
EARLY SATURDAY.
6:45 TO 8:00 A. M.
WCAE—Exercises.
7:30 A. M.
WJAS—Early Risers.
8:00 A. M.
WCAE—Musical Smiles.
8:15 A. M.
WCAE—Morning devotions.
8:30 A. M.
WJAS—Feature.
WCAE—Cheerio.
KDKA—Musical Headlines.
8:45 A. M.
KDKA—Vocal Soloist.
8:50 A. M.
WCAE—Parnassus Trio.
9:00 A. M.
KDKA—Women's talk.
9:15 A. M.
KDKA—Home Forum.
9:30 A. M.
WJAS—"Shopping;" "Recipe."
9:45 A. M.
KDKA—Weather; markets.
10:00 A. M.
WJAS—Musical program.
KDKA—Correct time.
10:30 A. M.
WJAS—Columbia Records.
KDKA—Theatrical Calendar.
10:35 A. M.
KDKA—Morning Stroll.
10:55 A. M.
KQV—Daily schedule.
KDKA—Stock Exchange.
11:00 A. M.
KQV—Blues Chaser.
WJAS—Ida Bailey Allen.
WCAE—Ma's Favorites.
KDKA—Correct time.
11:01 A. M.
KDKA—"Obedient to Law in Support of President Hoover."
11:15 A. M.
WCAE—Household institute.
11:30 A. M.
KQV—Studio program.
WJAS—Marmola Period.
WCAE—Columbit artists.
11:45 A. M.
WJAS—Panatrope Period.
11:57 A. M.
KDKA—Time signals.
12:00 M.
KQV—Luncheon Concert.
WJAS—Symphonic Hour.
KDKA—Weather; markets.
12:15 P. M.
WJAS—Musical program.
KDKA—Farm Forum.
12:20 P. M.
WCAE—News Bulletin.
12:30 P. M.
KQV—Studio program.
WCAE—Ethel Davis, pianist.
1:00 P. M.
WJAS—Reading.

1:10 P. M.
WCAE—Weather; "Safety."
1:15 P. M.
WJAS—Barclay Orchestra.
WCAE—Tracy-Brown Music.
2:00 P. M.
WJAS—Patterns in Print.
3:00 P. M.
KQV—Weather; music.
WJAS—Announcements.
3:30 P. M.
WCAE—Electrola Hour.
KDKA—Demonstration Hour with Jessica Dragonette, soprano, and Lewis James, tenor.

OUTSIDE PITTSBURGH

6:00 P. M.
NBC SYSTEM—Ballew's orchestra to WJZ.
WLW (00-428) Cincinnati—Willsey's orch.
6:30 P. M.
WLW (700-428) Cincinnati—Diners.
7:00 P. M.
WJZ (760-394) New York—Bonnie Laddies to WJZ KOA WREN.
WLW (700-428) Cincinnati—Educational series, "What Is the Law?"
WLS (870-345) Chicago—Music.
WMAQ (670-447) Chicago—Concert.
7:15 P. M.
WLW—Health talk (KDKA).
7:30 P. M.
WLW—Circus (KDKA).
8:00 P. M.
WBAL (1060-283) Baltimore—Musical Art Gallery.
WGY (790-379) Schenectady—Concert.
WLW (700-428) Cincinnati—Bonciliana.
WLS (870-345) Chicago—Scrap Book.
WFG (1100-272) Atlantic City—Concert.
WSB (740-405) Atlanta—Concert.
WSM (650-461) Nashville—Craig's orches.
8:30 P. M.
WLW—Quakers (KDKA).
9:00 P. M.
WBBM (770-389) Chicago—Garret Players.
WLW—Wrigley Review (KDKA).
WLS (870-345) Chicago—Concert.
WTAM (1070-280) Cleveland—Trappers.
WFG (1100-272) Atlantic City—Dance.
9:30 P. M.
KWKH (850-389) Shreveport—Studio.
WBBM (770-389) Chicago—Trip to Europe.
WLW—Philco hour (KDKA).
WSM (650-461) Nashville—Studio.
WTAM (1070-280) Cleveland—Frolics.
10:00 P. M.
WBBM (770-389) Chicago—Courtesy.
NBC SYSTEM—Salon Singers to WEAF.
WGES (1360-220) Chicago—Variety.
WGN (720-416) Chicago—Pat Barnes.
WJR (750-400) Detroit—Serenaders.
WLW—Challengers (KDKA).
WSM (650-461) Nashville—Caldwell hour.
WLS (870-345) Chicago—Courtesy.
10:30 P. M.
KYW (1020-294) Chicago—Boxing bout.
WBAL (1060-283) Baltimore—Musical memories.
NBC SYSTEM—Spitalny's music to WJZ WBZ WEZA WREN.
WLS (870-345) Chicago—Church quartet.
WLW (700-428) Cincinnati—Maytag program.
WSM (650-461) Nashville—Concert orch.
WTAM (1070-280) Cleveland—Dance music.
11:00 P. M.
WLW—Slumber music (KDKA).
NBC SYSTEM—The Skellodians to WLS ESD WOC.
WGN (720-416) Chicago—Goldkette's orch.
NBC SYSTEM—St. Regis orchestra to WEAF WWJ.
WFG (1100-272) Atlantic City—Dance.
11:10 P. M.
WHK (1390-216) Cleveland—Brigode's orch.
WMAQ (670-447) Chicago—Musical potpourri.
WGR (550-545) Buffalo—Statler orch.
11:15 P. M.
WGN (720-416) Chicago—Hungry Five.
KYW (1020-294) Chicago—Orchestra.
WDAF (610-492) Kansas City—Variety.
WJR (750-400) Detroit—Dance music.
WLS (870-345) Chicago—Showboat.
WWJ (920-326) Detroit—Frivolities.
11:45 P. M.
WSB (740-405) Atlanta—Hawaiian ensemble.
12:00 MIDNIGHT.
KYW (1020-294) Chicago—Panico's orch.
WGN (720-416) Chicago—Dream Ship.
WHK (1390-216) Cleveland—Williams'.
WISN (1120-268) Milwaukee—Dance music.
WLW (700-428) Cincinnati—Garber's orch.
WMAQ (670-447) Chicago—Dance (3 hrs.).
12:30 A. M.
WENR (870-345) Chicago—Westphal orch.
WLW (700-428) Cincinnati—Jack and Gene.
WWJ (920-326) Detroit—Organ.
12:45 A. M.
WDAF (610-492) Kansas City—Frolic.
1:00 A. M.
KSTP (1460-205) St. Paul—Midnight Club.
KYW (1020-294) Chicago—Insomnia Club.
WENR (870-345) Chicago—Air Vaudeville.
WGES (1360-220) Chicago—The Owl Car.
WJBT (770-389) Chicago—Night Club.
(Copyright, 1929.)

The Ultra-Violet Sun Baths Have Given Users—

Deep, Refreshing Sleep, Quiet Nerves,
Improved Appearance,
A feeling of well-being,
Of course they can do more work with less fatigue.

Give Ultra-Violet Rays a Chance at

PITTSBURGH NATATORIUM
DUQUESNE WAY NEAR SIXTH

FRIEND'S
900~908 Penn Ave. Corner 9th Street

"May Movers!" Don't Move Your Old Suite to Your New Home...
Trade it in at Friend's for $50!

Sale! 1,000 Rosebushes
Fresh, Young and Hearty... Ready to Plant... Will Bloom This Year.
Premier, Columbia, Butterfly, Briarcliff — 3 FOR 50c
"Plant up!" These hardy Rosebushes were raised especially for us by a famous Pittsburgh Nursery. 1000 go on sale Saturday at this give-away price. Four kinds. Large, sturdy stocks. Come early for this remarkable special.
No Mail or Phone Orders!

YOUR OLD Out-of-Date Living Room, Bedroom or Dining Room SUITE Is Worth 50

Save Moving Expense! We Will Deliver to Your New Home!

White Lined!
A genuine Friend bargain in a high grade 3-door Side Icer Refrigerator, lined in white enamel. 3-piece Space-Saver Dish included. Free!
$18.95
$1 Down!

Fine Stroller
Smart Cafe or Beaver finish reed fibre Stroller, with easy-riding rubber tired wheels, adjustable hood and footrest. Roomy size. Special!
$14.75
$1 Down!

$50 for Your Old Suite! For Limited Time Only!

By Urgent Request... Continued Again Tomorrow
$50 TRADE-IN ALLOWANCE
on the Purchase of Any New Living Room, Bedroom or Dining Room Suite!
Regardless of its condition, how old it is or where you bought it, your old suite is worth $50 cash to you on a new suite! This most liberal Friend offer can't last forever—come now! Bring your home up-to-date at tremendous savings!

In Jacquard or Mohair—
3-Pc. Overstuffed Suite
Your Old Suite Is Worth $50!
As illustrated—a suite of conservative design in keeping with the modern demand for simplicity! Featuring the new Button-Back Chair and walnut carved bases! Long, Loose Cushion Davenport and Club Chair to match! Full deep spring construction! Covering in fine Jacquard or Mohair! Let this charming group take the place of your old, out-of-date suite—what a world of a difference it will make in your living room! $50 for your old suite!
$155
Only $10 Down!

Bring Your Bedroom Up-to-Date!
Your Old Suite Is Worth $50
This is just one of many fashionable, good quality bedroom suites in Friend's vast stock! It will bring smart bedroom convenience and comfort at savings you never dared hope for! Four large, handsome walnut finish pieces tastefully decorated—Full Vanity, Bow Bed, Dresser and Wardrobe! Spotlighted Saturday at.....
$155
Only $10 Down!

Let This Be Your Dining Room!
Your Old Suite Is Worth $50 On This 10-Piece Group
When your friends stay for dinner... won't it be wonderful to serve them in this smartly furnished, thoroughly modern Dining Room! Ten pieces complete... finished in genuine two-tone Walnut Veneers, with overlay decorations. Six-foot Extension Table, China Cabinet, Buffet, Console Server, Arm Chair and five comfortable Side Chairs.
$155
$10 Down, Easy Payments!

The Remainder of Our Last Shipment!
Famous Electric Radio
Fully Equipped in This Magnificent Cabinet
At the same low price that amazed Pittsburgh before. The same well-known radio whose name we cannot mention here, COMPLETELY EQUIPPED with AC Tubes and Magnetic Speaker in beautiful cabinet. Pittsburgh's best radio bargain!
$69
$8 Down—Friendly Payments!

$50 TRADE IN Your Victrola or Radio
Allowance—Regardless of Condition
Trade-Ins to Be Given to Any Deserving Charity.
52 WEEKS TO PAY
PHILCO Electric RADIO
Simple, classic design, finished in various colors to match your furniture. A 7-tube Philco Radio, power supply, phonograph connection, built-in aerial and portable ground.
Get a New Philco All-Electric 7-Tube Radio.
Regular Price, $115
Allowance 50
To You ... $ 65
Special Prices on Tubes.
PHILCO SPEAKER
A speaker specially designed for use with the Philco Table Model Radio, $35. Reproduces the entire musical range, high notes as well as low notes, in perfect balance and proportion.
No Extra Charge for Credit
OPEN SATURDAY UNTIL 10 P. M.
ROYAL CREDIT
917 LIBERTY AVENUE OPPOSITE SEVENTH AVE.

PATRICIA PITT'S SPRIGHTLY COMMENT ON PITTSBURGH'S SOCIETY HAPPENINGS

Miss Morrow To Be Guest At Parties

BRIDAL entertainments these late April days are as frequent, and much more delightful, by the way, as April showers. In May we'll have more bridges and teas and dinners given for brides-elect, too.

No wonder there's a new verve in life with bright-green foliage, freshly washed by spring rains, and tempting golf courses open, and social events planned for our more gregarious hours. We feel tempted to go back to our childhood days, and agree with Robert Louis Stevenson that with the world so full of things, we all ought to be as happy as kings.

* * *

ADDING interest to our days will be entertainments in honor of Darrel Ewing Morrow, daughter of Dr. and Mrs. H. Wilson Morrow, of Maple avenue, Edgewood. Her marriage to Robert Charles Todd, son of George A. Todd, of the Schenley Apartments, will take place, I've mentioned before, Saturday, May 4.

Dorothy Keller, who'll be a bridesmaid, will entertain at a bridge luncheon tomorrow in the Edgewood Country Club for Darrel.

On Tuesday Mrs. Murry Gibson will entertain in her home with a bridge tea, and on Wednesday Frances Trimble and Marie Chalfant will give another bridge tea in honor of Darrel, in the home of the latter. Mrs. Joseph Walker has planned a luncheon in the University Club for Thursday, and that night Winfield McAlister will give the bachelor dinner in the Pittsburgh Athletic Association. The next afternoon the girls of the bridal party will be guests of honor at a bridesmaids' luncheon to be given by Emily Fulton, who'll be maid of honor, in the Pittsburgh Athletic Association.

Kirkland Wiley Todd, brother of the bridegroom-elect, and Mrs. Todd will give the rehearsal dinner Friday night.

* * *

DID you know that the William T. McCulloughs and their daughter, Bettie McCullough, who came out last winter, have just returned from Honolulu? Bettie will attend the Princeton spring house party week-end after this one, I told you several days ago.

Another bud of the season just past, Marian Stone, daughter of former Judge and Mrs. Stephen Stone, also will attend the Princeton party. * * *

A VERY small wedding took place yesterday at 1 o'clock in the home of the Fred Church Mastens in Hastings street, when their daughter, Jean Santee Masten, became the bride of William B. Paul, son of Mr. and Mrs. John B. Paul, of Fifth avenue. Jean wore an ensemble of green crepe with a hat to match, and her corsage was of gardenias, lilies of the valley and orchids. She had no attendants, and only the immediate families were present.

Mr. and Mrs. Paul are going to spend their honeymoon in Atlantic City and after June 1 they will be at home in Dover Gables, South Negley avenue.

* * *

A PRETTY church wedding of yesterday was that of Margaret Elinor Campbell, daughter of the Robert G. Campbells, of North Negley avenue, and T. Holland Hunter, son of Charles Rowan Hunter, of Sewickley. The ceremony was performed at 5:30 o'clock in the Highland Presbyterian Church by the Rev. Dr. George C. Fisher. Urns of pink and white snapdragon flanked the green-banked altar, and light was given by tall cathedral candles in silver holders.

The bride wore ivory satin, the skirt made short in front and ending in a long train in back. Her veil of ivory tulle was held with a bandeau of satin and orange blossoms and she carried Calla lilies and bovardia. Helen Hunter was maid of honor, appearing in turquoise blue chiffon, fashioned with a cape effect from the shoulders and a short train. Her hat of eggshell straw was made with a deep brim at the back and sides and she carried a Dresden bouquet. Similar gowns and hats in sunset rose chiffon were worn by the bridesmaids, Margaret Forrester, Margaret Rodgers, Lillian Rodgers and Mrs. Harry Runnette, and they carried spring flowers.

Charles R. Hunter, of Norfolk, Va., was his brother's best man and the ushers included Ned Booth and Charles Markland, Nevin Booth and Harry Crary.

A reception and dinner at the house followed the ceremony, with covers laid for 22 at the bridal table. Mr. and Mrs. Hunter left for New York last night and will sail tomorrow for Bermuda. After their return they will be at home in Sewickley.

* * *

THE marriage of Miss Frances Carr, daughter of Mr. and Mrs. R. F. Carr, of Memphis, Tenn., and Armand J. Vandermyn, of Pittsburgh, was solemnized Wednesday at noon in Memphis by the Rev. Dr. H. P. Hurt, pastor of the Union Avenue Baptist Church. The bride wore ivory lace and carried Pernet roses and lilies of the valley. Miss Margaret Carr, as her sister's maid of honor, appeared in blue chiffon and carried yellow roses and lilies of the valley. Dr. W. I. Haener, of this city, was best man.

* * *

THE Pittsburgh Normal Alumnae Association will hold a bridge and "50" party tomorrow afternoon in Kaufmann's auditorium. The proceeds will go to the Jane Ralston Memorial scholarship.

* * *

MISS CLARA BOYD and Miss Kathryn Watkins will give a bridge tea next Wednesday in the Highland Country Club in honor of the senior class of the Pennsylvania College for Women. Mrs. George M. Swan, of Inverness street, will give a tea in her home May 3, in the interests of the college building fund. Tomorrow, Decade VI of the alumnae association will entertain the seniors in Woodland Hall to welcome them into the Decade.

* * *

MISS MARIAN JACK, daughter of E. A. Jack, Pittsburgh, has chosen June 28 as the date for her marriage to J. Layng Hukill, Jr., son of Mr. and Mrs. J. Layng Hukill, of Brighton road. The ceremony will be performed that morning in the Shadyside Presbyterian Church by the Rev. Dr. Hugh Thomson Kerr.

* * *

A TEA will be given by the alumnae of the H. C. Frick Training School Saturday afternoon, May 4, at the school, in honor of this year's graduating class. Mrs. Alice Daufen Shotts is chairman.

Patricia Pitt

South Hills College Club Scholarships Awarded

PHOTOS BY PITTSBURGH SUN-TELEGRAPH.

LILLIAN GREEN — Miss Green, scholarship graduate and recipient of a diamond-studded pendant from the club, shows her gift to two others who have been awarded scholarships.

KATHERINE PALEN

EDITH TURNER

MRS. J. B. NICKLAS, JR. — Mrs. Nicklas, chairman of the committee, presenting Miss Preller the $200 scholarship awarded by South Hills College Club.

BETTY PRELLER

Seibel Explains Theater to Women

A DECIDEDLY optimistic note concerning the theater was struck by George Seibel, dramatic editor of the Pittsburgh Sun-Telegraph, when he spoke before the drama department of the Congress of Clubs yesterday. The theater is in no worse state than it has been for 2,000 years and is certainly in a better state than it has been for 400 years, he said. He declared there are a great many really good actors on the stage, but because they are chosen for the parts for which they are peculiarly fitted, theater-goers do not have the opportunity to see them in a variety of roles. The stage has reached the acme of realism and little more can be expected of it histrionically or technically, the speaker went on, declaring that the theater is suffering from overproduction, especially from an over-production of theaters, and it has become a real estate proposition in which the owners rent their houses by seats instead of by floors. But this commercial side has nothing to do with drama, which is a primal instinct and will always remain so, Mr. Seibel summed up. Incidentally he remarked that the movies are not the successor of the drama, but of the family story paper and fireside companion.

The drama department has postponed its May meeting to the fourth Friday of the month in order to allow the members to attend the annual kirmess of the recreation department at the Alvin on May 23.

* * *

THE Woman's Club of Grove City College will have a benefit bridge luncheon at the Food Craft Shop tomorrow. The affair is in charge of the financial committee of which Mrs. Lambert Turner is chairman. She will have as her aids Mrs. W. D. Forsythe, Mrs. Herbert Hawkins and Mrs. D. E. Weatherwax. The proceeds will go towards the club's scholarship fund.

* * *

MRS. LYNN DIX, of Mattern avenue, Dormont, was hostess today to the monthly meeting of the South Hills Woman's Division, Republican Council. Judge Robert M. Ewing addressed the meeting, speaking on "Historical Pennsylvania." The business session, which included election of officers, was followed by a tea and bridge party in honor of Mrs. W. L. Sweet, who is leaving Pittsburgh to make her home in Erie.

* * *

MRS. W. J. AIKEN has been re-elected president of the Braddock Woman's Club. Other officers chosen at the annual meeting on Wednesday were Mrs. Reuben Abbiss, vice president; Mrs. George Weil, recording secretary; Mrs. J. P. Harman, corresponding secretary; Mrs. James McDonald, treasurer. Mrs. W. T. Morgan and Mrs. A. P. Aiken are the new directors. After the meeting, which closed the club's season, the women were guests of George Todd, president of the Braddock National Bank, at luncheon in the bank dining room.

* * *

THE Epoch Club has elected these new officers: Mrs. Albert L. Vencill, president; vice presidents, Mrs. Edward J. Searles and Mrs. William S. Elliott; secretary, Mrs. John J. Jackson; treasurer, Mrs. G. Brewer Griffin. Mrs. George S. Proctor, of Meade street, was hostess for yesterday's meeting, for which the program included papers on Charlottesville, Williamsburg and the Shenandoah Trail, Mrs. H. D. James, Mrs. Philip N. Harrison and Mrs. Vencill giving them.

THE drama committee of the Twentieth Century Club made its farewell bow of the season yesterday with its production of "Rolls and Salt" and "My Lady Dreams," two pretty and amusing playlets. Both were given adequately artistic settings and some clever acting was shown. In the first offering, which is by Edna St. Vincent Millay, Mrs. Leonard K. Guiler was the husband and Mrs. W. K. Salisbury, the wife, while in the dream play (the work of Eugene Pillot), the cast included Mrs. Ernest N. Calhoun, Miss Bettie Guiler, Miss Eda G. McCoy, Mrs. Wilmer M. Jacoby, Miss Katherine Schley and Miss Helen West.

* * *

AT the annual luncheon of the Crafton Heights Woman's Club which will be held tomorrow in the Congress of Clubs, Mrs. David Alter, of the Women's International League for Peace, will be the speaker. Mrs. W. T. Dobson will have charge of a musical program to be given by Mrs. Eulalie Scott, vocalist, and Mrs. W. E. White, accompanist. A short sketch will be given by three club members.

THE cultural group of the Pittsburgh Chapter of Hadassah will hold its last meeting of the season tomorrow afternoon in the home of Mrs. Julius H. Cohen, Bartlett street. Mrs. I. H. Levin, chairman of the group, will preside, and Mrs. I. B. Kreimer will give a review of Louis Untermeyer's "Moses," with current topics to be discussed by Mrs. Lew Davis.

* * *

ELECTION held yesterday by the Hazelwood Woman's Club resulted in the choice of Mrs. Ralph Bolton as president; Mrs. George Massay and Mrs. J. E. Gross, vice presidents; Mrs. E. E. Hartman and Mrs. Edward Dines as recording and corresponding secretaries; Mrs. W. Harvey Moore, treasurer, and directors, Mrs. H. J. McKinley and Mrs. T. M. McLenahan.

* * *

MRS. HARRY G. SAMSON, head of the woman's department, Pittsburgh Council of Churches, will address the monthly meeting of the Woman's Auxiliary of the Episcopal Church on Thursday in Trinity House.

MEYER JONASSON & CO.

The New Sports Hats Follow the Suntan Rule

STRAWS with the "sunlight" glint, stitched crepes and felts in pastel tones that harmonize with new suntan ensembles. Any shape you want, too.

$5

Reymers' CANDY Special

For FRIDAY and SATURDAY

Assorted Caramels 60c instead of 80c Friday and Saturday Only

Assorted Caramels.... many kinds and flavors of delicious, creamy cubes....will be the special for today and Saturday at all Reymers' Stores.... 60c the pound instead of 80c.

Reymers' Candies make charming gifts for birthday anniversaries and other important occasions. There are many assortments, also artistic presentation boxes and baskets to be packed to order.

Clark Building
239 Fifth Avenue
Oliver Building
Jenkins Arcade
Union Trust Building
Forbes & Atwood Sts.
6018 Penn Avenue

Eat more Candy—it's good for you.

NATIONAL FOOT HEALTH WEEK

This week is being observed as Foot Health Week. . a splendid time to check up on the condition of your children's feet.

KEEP THEIR FEET STRONG AND HEALTHY

Illustrated above: Camel and brown elk blucher moccasin with Kamp-Tramp sole . . .
Sizes 2½–7, $5.50
11½–2, $4.50
8½–11, $4.00
6–8, $3.50

On Thursday, Friday and Saturday of this week, Mr. F. R. Morris, a foot specialist, will be at Verner's to supervise the fitting of children's shoes and to furnish advice to our customers on the proper care of young growing feet. For years we have specialized on form-fitting lasts for growing children—our own popular "Start-Right" make as well as other standard lines. Let us fit your boys and girls with good-looking, durable shoes that keep normal feet well, and train abnormal feet to proper growth.

THIRD FLOOR VERNER 249 FIFTH AVENUE

Exclusive Agent for Propr-Bilt Shoes

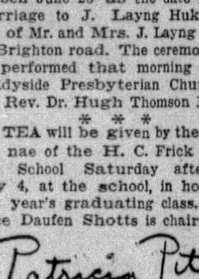

LA RUE'S Guaranteed Permanent Wave

Large or small waves with or without ringlet ends, including hair trim and finger wave. 4.00 Complete

We Successfully Wave Over an Old Permanent

LA RUE PERMANENT WAVE SYSTEM

Third Floor, Clark Building, Suite 305
Ent. on Liberty Ave. GRant 8654
Open Evenings
With or Without Appointment

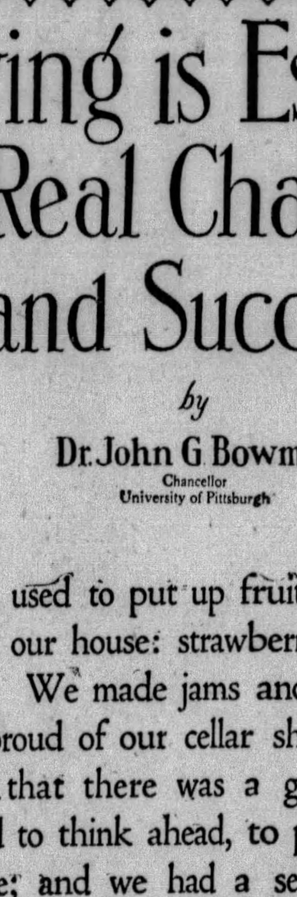

Saving is Essential to Real Character and Success

by

Dr. John G Bowman

Chancellor
University of Pittsburgh

One time there was a young farmer boy who dreamed of going to college. Willing to sacrifice other things to realize dreams, he did go to the University of Iowa; and worked his way through with such success that he was made instructor in English and, not many years later, President of the University. That boy was John G. Bowman.

When he came to the University of Pittsburgh as Chancellor in 1921, Dr. Bowman was confronted with the problem of housing an ever increasing student body. His quick imagination caught the practical advantages of the skyscraper and utilized them in an artistic way in the Cathedral of Learning which, due to Dr. Bowman's energy and direction, is now under construction.

To plan and then to carry things through is important, and especially important in respect to thrift and saving. The savings habit, says Dr. Bowman, "is essential both to real character and to success"—and that is what the Union Savings Bank hopes to show in presenting this series of editorials by Pittsburgh's leading business and professional men.

WE used to put up fruit in "stone jars" at our house: strawberries, cherries and plums. We made jams and jellies, and we were proud of our cellar shelves. Well, in all of that there was a great idea. We learned to think ahead, to plan ahead, and to save; and we had a sense of security. Now it seems to me that a savings account is built upon the same idea that hung about those "stone jars;" and it seems to me also that the making a habit of this idea is essential both to real character and to success.

We put money in the bank so that when things are not so plentiful, we will be able to get what we need. It is not hard to accumulate money, a little bit at a time.

If you have not a savings account already, a dollar will start you. The New Accounts Department of the Union Savings Bank will be glad to assist you in opening an account.

© U.S.B. 1929

Union SAVINGS BANK

Where Savings are Safe

FRICK BLDG.~FIFTH AVE. & GRANT ST.

ADVERTISE YOUR WANTS IN THE SUN-TELE.

BEER SEIZED ON PROPERTY OF COUNTY

Federal prohibition agents today were conducting an investigation into the ownership of 79 barrels of high test beer which they seized yesterday. Seventeen barrels of the shipment were found stored in a garage situated, agents said, on county property in Greenfield avenue, near Second avenue.

The seizure of a truck transporting eight barrels of the beer at Tustin and Brady streets led to raids on the former garage and another garage at 133 Greenfield avenue. Fifty-one barrels and four half barrels were found in the latter place, according to the agents' reports.

The driver of the truck fled at the sight of the dry raiders, but the owner's name was learned through the license number.

Four saloons also were raided and liquor found in each, it was reported. Persons arrested and places raided, according to the agents, are: J. O. Griffin and T. J. Kyle, at 1111 Carson street; John Gazavias, at 2208 Fifth avenue; Charles Schade, at 510 Station street, Bridgeville, and J. T. Shireman, at 712 Fifth avenue. Shireman was released on his own recognizance.

New Electric League Heads to Take Reins

Members of the Electric League of Pittsburgh will install newly elected officers at a banquet, minstrel show and dance tonight in the English room of the Ft. Pitt Hotel. The officers are: President, George W. Ousler; vice president, H. N. Muller; secretary, K. A. Trinkley; treasurer, Ludwig Hommel; directors, P. H. Powers, I. A. Bennett, A. R. Loughborough, D. A. Fleming and L. J. Keifer.

George W. Ousler.

3 Suspects at Erie Linked With Suicide

MINNEAPOLIS, April 26.—(AP.)—Police yesterday reopened investigation into the death of Louis Hoppner, Jr., 34, who hanged himself in the city jail here Saturday night after having been arrested on a charge of drunkenness. The coroner returned a finding of suicide.

The new investigation followed reports from Erie, Pa., that Hoppner's name was found in a notebook discovered when Samuel Bard, Joseph Ivie and Fred Elverson were arrested near Erie, last week, following the slaying of a highway patrolman.

EAT YEAST IN MODERN FORM

Eat yeast for your health's sake. It's good for you. It's a marvelous tonic and conditioner. But eat it in a form that you like, such as Yeast Foam Tablets. No water, no starch, no other ingredients—just yeast. Delicious little tablets that are easy to swallow, although most people like them so well that they chew them like candy.

Eat this yeast for constipation, indigestion, skin disorders, "nerves," run-down condition. Only 5 cents for the little glassine envelope (6 tablets) or 50 cents for the 10-day bottle. At drug stores. Satisfaction guaranteed or money refunded. This yeast is standard for research work in leading universities. Northwestern Yeast Co., 1750 N. Ashland Ave., Chicago, Ill.

ON THE AIR

Every Thursday 6:30 P.M. Central Standard Time, the melodious "Yeast Foamers," through N. B. C. Blue Network. Also Milwaukee, Duluth, Minneapolis. Tune in!

(Advertisement)

If "Always Tired," Try This

A healthy person never feels constantly tired. Being "too tired" continually is a sign of something wrong. Watch your kidneys! If oppressed with backache and rheumatic stiffness, worn out with kidney and bladder weakness, take Foley Pills diuretic. Men and women everywhere use and recommend them. Miss Giddens, Hayneville, Ala., says: "Foley Pills diuretic have been a wonderful help to me, relieving me entirely of weakness, a "too tired" feeling, headaches and nervousness." Satisfaction guaranteed. Sold everywhere.

April Sale of Curtains and Draperies Is Nearing the End. Have You Filled Your Needs?

BOGGS & BUHL

Saturday Candy Special—Reymer's 2-lb. Box—1-lb. Assorted Chocolates and 1-lb. Bon Bons—95c.

frocks of mallinson's new floral pussy willow silks

—an exceptional opportunity

$15.75

Everyone knows the beauty and standard excellence of pussy willow silks. These are of Mallinson's latest series. They will be recognized by their lovely designs in Scattered Leaves and Fern and Floral patterns.

Dresses for street wear that women will enthuse over tomorrow . . . (sizes 36 to 48) stunning youthful styles at a price that barely covers the cost of the silks—$15.75.

also new

floral chiffons

$15.75

Frocks that immediately suggest lovely, colorful garden parties. Sheer, exquisite pastel grounds in vivid contrasts. There are sleeveless modes with deep Berthe collars. Frocks with detachable sleeves. Some have scarf throws, godet inserts, dipping hemlines, long back drapes and such new influences in afternoon modes.

Women's and Misses' sizes—$15.75.

New navy blue georgette frocks, also, at $15.75.

——Second Floor——

smart unfurred coats of the ensemble variety

dozens of styles at

$25

The sort of coat that one may use as the basis of a series of clever ensembles. The selections include:

Plain Tweeds — *Flecked Tweeds*
Bordered Tweeds — *Kashas*
Broadcloths — *Velveteens*
Crepe Jolie — *Novelty Faille*
Celanese Moire

Practically all are furless. They show Stitched Collars, Back Bows, Johnny Collars, Long Front Revers, Capes and Scarfs, and new silk cuff treatments on velveteen types.

The size and color range is extensive. Junior Misses, Regular Misses and Women's sizes—see them tomorrow if you will be looking for a good-looking new coat.

——Second Floor——

fine imported washable suede gloves in a very special sale

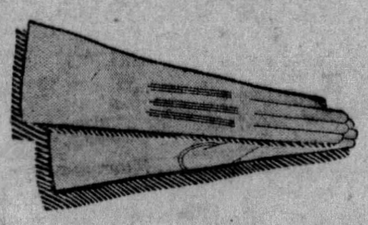

$2.50

Hundreds of pairs just received—women's excellent quality imported washable suede gloves—full pique sewn and in a choice of all the new delectable suntan shades as well as White and Gray. Special $2.50.

MILANESE SILK GLOVES

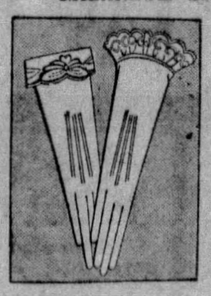

$1.15

Clever Milanese Gloves with novelty flare and turn-back cuffs. Embroidered backs—Gray, Fawn, Buff, Muscade, Blonde, Black and White. Special, $1.15.

NOVELTY MILANESE GLOVES

$1.35

Six hundred pair—women's Milanese Silk Gloves with novelty cuffs. Plain or embroidered. Black, White or Suntan shades. Very special, $1.35.

———First Floor———

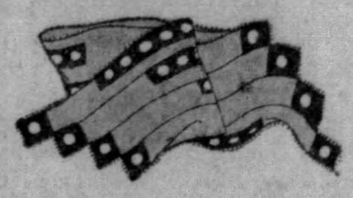

a colorful scarf will tone up the ensemble

Choose tomorrow from scores of new ones that have just arrived! Squares, Triangles, Double Width Chiffons and new narrow Silk Crepes. The capucine shades—Browns with Orange and Yellow—Tones of Green—Blue—Orchid—Rose—Red—Yellow. Scarfs with dotted patterns—in odd cut-out corners—colorful, smart and new—$2.95.

——First Floor——

new rayon undies

85c

Three groups at a most interesting price. Women's yoke band ribbed knee Bloomers and Shortees—Pink, Peach or Nile in 36 to 42, 85c.

Women's elastic waist and knee Bloomers—Pink, Peach, Beige, Orchid or Nile—36 to 42, 85c.

Extra sizes in both items, $1.00.

Children's Bodice Union Suits—drop seat, ribbed knee, brief styles. Sizes 2 to 12 in Pink, Peach or White, 85c.

——Second Floor——

fibre stroller

special

$12.95

Reclining fibre stroller with comfortable padded seat cushion. Artillery wheels. Steel tubular gear. In Buff or Beaver colors. Special at $12.95.

——Infants' Section, Second Floor——

six new styles girls' ensembles

$1.95

Another shipment of these popular cotton ensembles. Short and full length coats. Some with dresses to match coats. Others with White dresses with applique trimming to match the coat. A brilliant selection of modern new prints. Sizes 7 to 14 years—very special, $1.95.

girls' $15 and $16.50 spring coats, $10

Plain, Flecked and Bordered Tweeds, Plain Navy and pastel shades in Kashas and Tweeds. A splendid range with the smarter details present in scarf and cape effects, pocket details, etc. For 7 to 14 years. Unusual values at $10.

——Second Floor——

whittall's wilton rugs

¼ off

some still less

Whittall's Palmer Wilton Rugs—a splendid rug from an outstanding mill—small to extra room sizes—good selection of patterns—25% to 30% off.

$95 WHITTALL RUGS, 9x12 $67.50

$89.50 WHITTALL RUGS—8.3x10.6—$65.00

$136.50 Whittall's Wilton Rugs, 9x15 ft. $100.00
$136.50 Whittall's Wilton Rugs, 11.3x12 ft. $100.00
$172.50 Whittall's Wilton Rugs, 11.3x15 ft. $120.50
$ 61.50 Whittall's Wilton Rugs, 6x9 ft. ..... $ 46.00
$ 34.50 Whittall's Wilton Rugs, 4.6x7.6 ft. ..... $ 25.00
$ 16.25 Whittall's Wilton Rugs, 36x63 in. ..... $ 12.00

——Third Floor——

extra trousers—extra value in men's new spring suits

$35

Made with two trousers in response to the demand for such a suit—yet with tailoring not often found at this moderate price. Wherever hand tailoring will help these garments to hold their shape and fit better, hand tailoring is used.

In the peak or notch lapel models that men and young men are favoring. All wool materials carefully chosen for their wearing ability. Youthful and staple colorings and patterns in sizes 35 to 42. Extra value at $35.00.

men's 2-trouser suits

$47.50

Tailored from fine domestic and imported fabrics. Hand tailored throughout. Grays, browns and dark mixtures in Sharkskin and other smooth weaves. With extra trousers for extra wear.

continuing the clearance

men's $35 to $65 suits ½ off

Several hundred suits from regular stock marked to move out in short order tomorrow. Sizes 35 to 48 for men and young men. Good models in weights for year round wear. $35.00 to $65.00 Suits—½ price—$17.50 to $32.50.

——Third Floor——

sale—$2.00 faultless no-belt pajamas

$1.65

They do away with the bothersome waist binding draw string and substitute in its place a band of elastic that will not lose its elasticity even after repeated tubbings.

Cut full and roomy, of wear and tub resisting broadcloth in plain colored Tan, Blue and Helio. In regular coat style, surplice neck or English collar, and buttonless middy styles. All sizes. Special at $1.65.

——First Floor——

young men's spring oxfords —over 20 styles—at $6.85

All handsome new styles, including the neat, narrow toe shapes, the medium French toe style, and the extreme broad toe Collegiate models. Black and the new tan shades. Also several new two tone sport models.

Oxfords of a quality and character usually found only at a much higher price. A real achievement to offer these at just $6.85.

BOYS' OXFORDS—in dark tans and dressy blacks. Made with composition soles that will outwear leather. All sizes 10 to 6. Our own special $3.95 line. Special Saturday $3.15

——Men's Shoes, First Floor——

boys' "blue label junior" all wool knicker suits

$12.75

A suit every Mother will be proud to see her boy wear. Tailored specially for B & B—of long wearing woolens in youthful tan and gray mixtures. With two pairs golf knickers and vest. Sizes 7 to 16. Feature priced at $12.75.

Other Boys' Knicker Suits—$10.00, $15.00, $20.00 and $25.00

SPECIAL SALE—Boys' Wash Suits—sizes 3 to 8 ..... 95c

——Boys' Clothing, Third Floor——

revolving book table

$15.75

In a beautiful mahogany finish—a new and convenient design in a revolving book table—and at a most remarkable special price—$15.75.

CLEARANCE—

15 Bed Room Suites ..... ½ Price
3 Chaise Lounges ..... ½ Price
20 Odd Bed Room Chairs and Benches, $3.95

——Fourth Floor——

New Silver Grey Finish Side Icer

With 8 Pieces Equipment

$23.50

3-Piece Space-Saving Dish Set, Galvanized Drip Pan, Ice Shaver, Tongs and Pick are included with this splendid Ice-Saving, perfectly insulated 3-Door Refrigerator at Saturday's Anniversary price! Convenient Payments!

$2.35 Gift Included, Too!

All-Electric Radio!

A Well-Known Receiver, Completely Equipped

$59.50

Regular List Price $114.50!

$9.50 Delivers!

Another chance to buy this fully guaranteed All-Electric Radio—a famous make whose name we cannot mention here—completely equipped with AC tubes, Magnetic Cone Speaker and Aerial Equipment . . . at the lowest price known! Downtown and East Liberty Radio Salons!

36th Anniversary Special!

Wrist Watch With Strap

3 Styles for Men and Women

Compare these accurate, smart-appearing, large face watches with those at $50! They have 15 Ruby Jewels with engraved 14-k Gold-Filled Case in White, Green or Antique finish! Guaranteed 25 years! Genuine leather strap! A watch investment you'll always appreciate!

$19.85

$1 Delivers—50c Weekly!

Anniversary

Tire Specials!

You can buy these famous, fully guaranteed tires, the PRODUCTS of the U. S. RUBBER Company, on Spear's Most Liberal Credit!

29x4.40 G & J "G" Tread Balloons......	$6.95
29x4.40 Revere Balloons......	$8.95
30x3½ Clincher Revco, Extra size..........	$6.25
30x3½ Clincher Revere, Extra size..........	$7.25

SPEAR'S 36th ANNIVERSARY

$14.90 Gift Certificate Included With Any One of These Smart Suites!

36TH ANNIVERSARY GIFT CERTIFICATE
This Certificate when presented at the store of
SPEAR & COMPANY
By Mary P. Brown
or any member of his family will entitle him to select as a gift anything in this store to the value of $14.90. This gift may be selected during the ANNIVERSARY SALE or at any time up to December 31, 1929. It is due him through participation in our 36th ANNIVERSARY SALE and in accordance with our Anniversary Offer, it is equal in value to 10% of his purchase at that sale. It will not be considered as a discount but entirely as a GIFT in commemoration of our 36th ANNIVERSARY.
No.
Nathaniel Spear

Both Spear Stores Will Remain Open Saturday Night!

Saturday! Choice of Seven Great Suite Values at One Price!

$5.95 Gift Included!

Stick Fibre Suite

Three pieces as illustrated... in Cafe and Green Striped finish with durable linen covered automobile spring seat cushions in Green and Maroon. An extraordinary Anniversary value at **$59.50**

Convenient Payments!

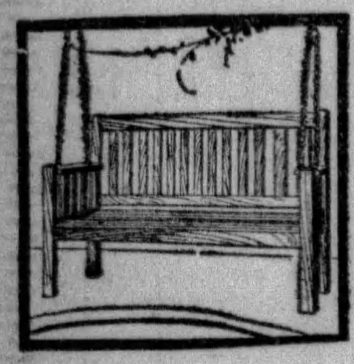

99c Gift Included!

4-Ft. Settee Swing

As illustrated...a roomy Settee Swing, sturdily built and complete with hooks and chains. Just 50 of these $18 swings at almost half price tomorrow. **$9.95**

$1 Delivers!

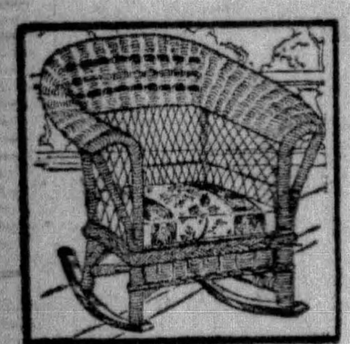

99c Gift Included!

Porch Rocker

As illustrated...a big, strong hand-woven Reed Fibre Rocker with comfortable roll arms, firmly reinforced. Automobile seat cretonne covered cushions. Decorated finishes. $15.00 value, Saturday Bargain at...... **$9.95**

$1 Delivers!

$1.47 Gift Included!

Smart Stroller

As illustrated . . . in Cafe or Beaver finish, this roomy Reed Fibre Stroller with adjustable hood, foot rest and rubber-tired wheels. Anniversary Special price, only.......... **$14.75**

$1 Delivers!

$6.95 Gift Included!

Porcelain Range

As illustrated...a full Gray and White Porcelain Gas Range with cast iron front, top, cooking surface and burners. Oven lined in rust-resisting Toncan iron. A marvelous Anniversary Value **$69.50**

Convenient Payments!

With Gift Certificate!

Book Trough Table

As illustrated... a lovely little walnut finish End Table with built-in Book Trough that is so convenient Saturday's low Anniversary price........... **$1.98**

Both Spear Stores

$2.45 Gift Included!

Simmons Outfit

3 Pieces complete at splendid Anniversary Savings. A full size walnut finish Simmons Metal Bed equipped with Springs and All-Cotton Mattress..... **$24.50**

Small Payment Delivers!

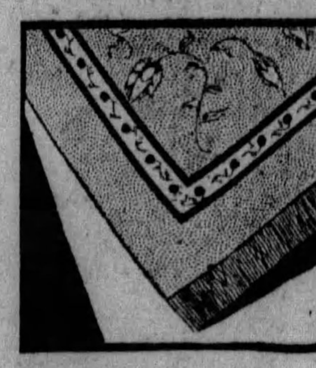

$3.65 Gift Included!

Seamless Axminsters

The kind that wear like iron. Heavy quality. Entirely seamless. Choice of 9x12 and 8.3x10.6 in many beautiful patterns. Anniversary special....... **$36.50**

Convenient Payments!

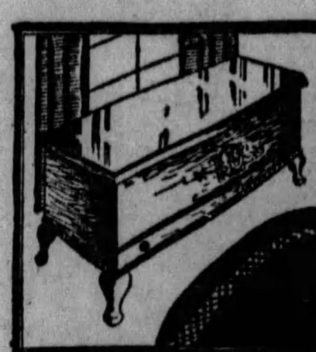

$1.75 Gift Included!

42-in. Cedar Chest

Grained Walnut veneer finished, lined in genuine Moth-proof Red Cedarwood. Excellent in which to store away your winter clothes. Anniversary Sale price........ **$17.50**

Convenient Payments!

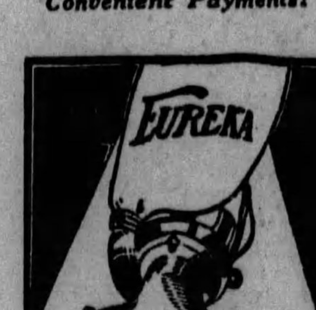

Factory Rebuilt Vacuum Cleaners

New bags, cords and parts! Every one guaranteed perfect! Limited quantity to sell at this exceptional low price. Eureka and Hoovers. **$19.50**

$1 Delivers!

$149 EACH

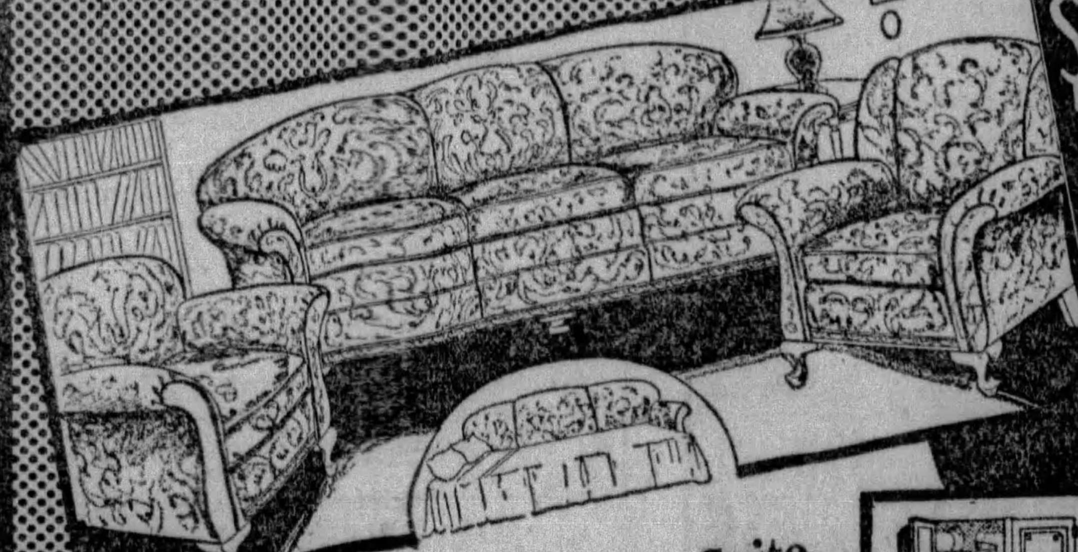

By Kroehler—A New Suite Exclusively for Spear's

With $14.90 Gift Included!

$149

If you have waited until now for a Kroehler Living Room Suite with the hidden convenience of a spare bed, you are in luck! This exclusive new 3-piece group is a value you'll greatly appreciate long after this great sale is over! Featured Saturday at a genuine saving! As illustrated—long, reversible cushion Davenport, Arm Chair and Wing Chair in the newest Jacquard covering!

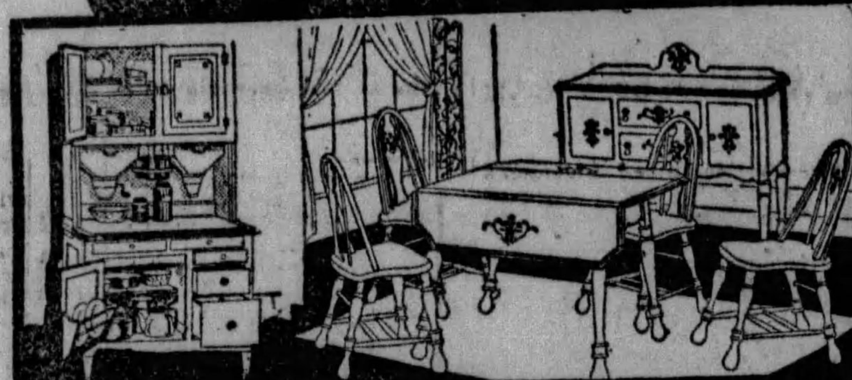

9-Piece De Luxe Hoosier Kitchen

$14.90 Gift Included!

$149

Reserved for Saturday . . . one of the prettiest and most practical kitchens we have assembled! Everything shown included! A Hoosier Kitchen Cabinet in choice of 3 colors—Venetian Grey, Old Ivory or Silver Oak, with Hoosier Dropleaf Table, Four Chairs and a dainty Buffet to match. Complete with reversible Kitchen Stool to match, and 9x12 Congoleum Rug with border.

Comfort Plus in This Tufted Back 3-Piece Suite

With $14.90 Gift Included!

$149

Individually tailored to Spear's own strict specifications — the smartest and most comfortable living room suite of the year! Three massive pieces as illustrated featuring the new Tufted Back and Walnut Carvings! Reversible cushions! Finest Jacquard upholstering! Usually priced around $50 more than tomorrow's Anniversary Sale price!

A New Anniversary Dining Room Suite

With $14.90 Gift!

$149

If it is a new Dining Suite you are interested in, by all means see this marvelous new suite on sale tomorrow at exceptional Anniversary Savings! Examine the construction and finish of each piece! In rich Burl Walnut finish with shaded overlays and beaded decorations—66-inch Buffet, 54-inch Extension Table, China Cabinet and Six comfortable Jacquard seat Chairs. Server shown, $19 extra.

Complete 10-Piece Dining Room Suite

$149

With $14.90 Gift!

A fine suite in every way! Emphatic value is achieved in the construction and artistic treatment of the overlay decorations and splendid walnut finish! 10 pieces as illustrated—Extension Table, Buffet, Console Server, China Cabinet, Host Chair and Five comfortable Side Chairs. An excellent example of scores of other fine Dining Suites at low Anniversary prices!

$10 DELIVERS ANY SUITE

Or Reserves Them For Future Delivery

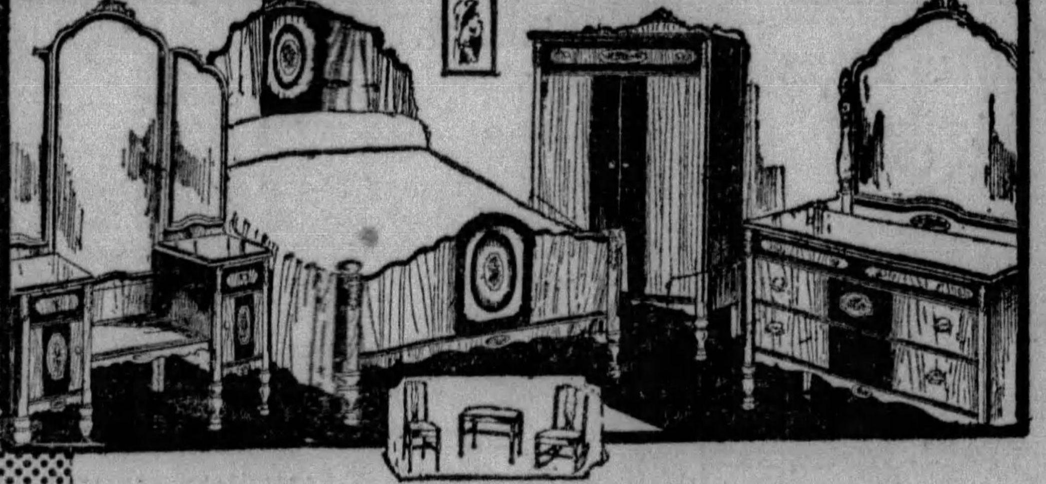

7 Pieces for a Smart Bedroom

$14.90 Gift Included!

One of the best values of the Anniversary Sale so far! Seven pieces of quality-right style-right bedroom furniture that complete a beautiful modern bedroom! Exactly as illustrated in choice walnut veneers—Bow End Bed, 42-inch Dresser, Full Vanity, Cedar Lined Wardrobe, Bedroom Chair, Bench and Rocker—all for $149!

$149

Fashionable 4-Piece Bedroom

With $14.90 Gift Included!

Considering the fine quality and outstanding style of this smart new Bedroom group, you would ordinarily expect to pay much more than tomorrow's remarkably low figure! Four pieces, as illustrated, in fine walnut veneers . . . Full Size Bed, French Vanity, Chifforobe and Dresser. Genuine $175 Value!

$149

O'Cedar Mop and Polish

Nationally Priced at $1.30—Spear's Price

SATURDAY only as an Anniversary Special—this genuine O'Cedar "Combination Solid-Center Slip-on" Polishing Mop and a bottle of O'Cedar Furniture Polish. A real home necessity at real savings.

89c

No Mail or Phone Orders.

SPEARS

DOWNTOWN—911-921 PENN AVE. *TWO PITTSBURGH STORES* EAST LIBERTY—BROAD ST. AND COLLINS AVE.

The Whirlpool Model C Washer

Was Formally $155, Now

Simple, safe, silent, convenient and economical, this new Whirlpool Electric Washer is unsurpassed for speed and thoroughness. Order it for next washday on Spear's

$89.75

Most Liberal Payments—Both Stores

Pittsburgh Sun-Telegraph

FRIDAY, APRIL 26, 1929

METROPOLITAN DISTRICT NEWS

CARRICK CARS RESTORED TO CARSON STREET

SIDEWALKS OF PITTSBURGH

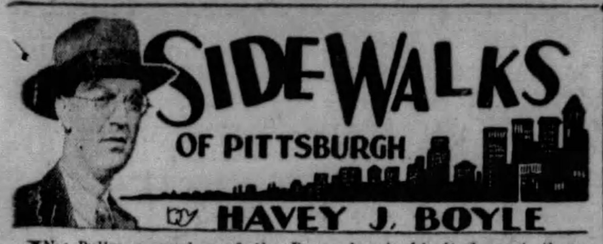

By HAVEY J. BOYLE

IN a Pullman smoker of the Pennsylvania Limited, west, there sat Art Leslie, son of Senator Max Leslie; Charley Lane, past county commander of the American Legion; Bob Fisher, son of Gov. John Fisher; Frank Buhler, of the Stanley Company; John Anderson, a local business man, and two others whose names escaped in the introduction. The ebb and flow of conversation touched on various subjects. The pattern of the symposium is not quite so disconnected as it may appear here, but rather than improvise continuity I give an outline of what men talk about:

* * *

Mr. Buhler: Pittsburgh's greatest need is improvement in transportation facilities. The amount of business that is lost due to congestion and to inconvenience is enormous. More people would trade in the downtown area if access was less difficult. Even with this handicap, the town is a marvel for money spent on necessities and luxuries.

* * *

MR. LESLIE: I spent four days going over with my father the ramifications of the Metropolitan charter. There were many incongruities in the bill as first drawn up and a few unconstitutional points. A peculiar thing about the proposition is that if defeated at the polls in a special election later elections on the same issue may be held, ad infinitum. Quite a few politicians question whether it will go over, due to the proviso that a two-to-one vote must be obtained for the bill in a majority of the county's municipalities. I heard a politician observe that the Twelve Apostles could not make a successful run under such conditions.

* * *

Mr. Lane: Have you ever seen a flea circus? Well, I have. I wouldn't believe it until I saw it. Under a magnifling glass you can see a flea getting on a small ball and rolling it along.

* * *

A LOCAL NEWSPAPERMAN: I understand, too, that on a miniature trapeze one flea, holding on by its knees, will toss a smaller flea to a third flea on an adjacent trapeze, and the third flea will catch the thrown flea out of the air and then, after wiping its hands with talcum and a handkerchief, will toss the flea back to its original holder.

* * *

Mr. Lane: I hesitated long before I told about the flea circus for all people are incredulous and always add something that makes the whole proposition seem absurd.

* * *

MR. ANDERSON: You heard about the trained flea which, in a stranger's hand, jumped into the stranger's head, and when the stranger finally plucked it out the owner of the trained flea complained the flea returned was not his flea.

* * *

Mr. Fisher: (An interested listener) gets up as he arrives at his destination and says farewell.

* * *

MR. LESLIE: Bob and I were roommates in prep school.

* * *

Mr. Lane: Do you know Willie Green? Willie Green is a mummy. He was hanged here many years ago and turned to stone. From one undertaker to another he moved and

many were the broad humors rising from the Willie Green turned to stone. Nearly every old-timer remembers something about Willie Green.

* * *

MR. BUHLER: I know Pittsburgh well. I first entered the movie business here, in the first one in town at Smithfield street and Fifth avenue. It was operated by Harry Davis and the late John P. Harris. Next door to that movie was an arcade where for a penny you saw other pictures.

* * *

Then someone touched off a spark by mentioning the name of Luke Barnett and no one there was who didn't contribute what he thought was the best one ever pulled by the famous Luke.

* * *

THE prize was the one where Luke, in a hunting camp, pretended to have a sore leg, made the millionaire he was supposed to attend, half carry him and half drag him two miles back to the lodge, where, when Luke saw another man holding up a quart of liquor, he thrust off his infuriated millionaire Samaritan and ran

with great strength and speed to get a drink. The millionaire, almost exhausted from dragging the complaining Luke two miles, wanted nothing less than a chance to fill Luke with lead.

C. D. A. Dance

MARY K. LAFFERTY

Miss Lafferty, general chairman of the card party and dance to be given by Court East Liberty, Catholic Daughters of America, tonight at the Rittenhouse.

O. K. PLANS FOR TOWN HALL AT MT. LEBANON

Contracts amounting to $118,666.20 were awarded by the Mt. Lebanon Township Commissioners at an adjourned meeting held in the Washington Public School auditorium last night.

The Beadling sanitary trunk line sewer was awarded in two sections. Section No. 1 was awarded to Lewis T. Rhoades, of McKeesport, for $71,415. Section No. 2 was awarded to James and Rocco Very Company, of Carrick for $36,381.50. Work will start shortly. There were 34 bids submitted for this project.

The Pittsburgh Paving Company of Dormont was awarded the contract for the grading, paving and curbing of a part of Beverly road. The cost will be $10,869.70.

The board approved plans for the proposed $175,000 municipal building which was submitted by William H. King, Jr., the architect. He was authorized to proceed with the actual work according to specifications. The township solicitor ing was authorized to prepare the legal papers for the purchase of 12½ feet of property adjoining the present site.

Three hundred evergreen trees were accepted by the township, donated by the State Forestry Department. They will be planted in the municipal park, it was announced. C. W. Scheck, president of the board, presided.

AT M. E. GOSPEL CONFERENCE

Photo by Sun-Telegraph

DR. L. C. WRIGHT DR. REINHOLD NEIBUHR DR. W. W. T. DUNCAN DR. E. A. BROWN

Drs. Wright and Brown, Cleveland, and Dr. Niebuhr, New York, at the Methodist Episcopal church regional conference on the Application of the Gospel to the Social Order, which closed yesterday in Dr. Duncan's church, Emory, at Rippey street and Highland avenue. They discussed the relation of the Gospel to the machine age.

QUICK ACTION BROUGHT BY PROTEST

The protest of the South Side Business Mens Association, to the rerouting of Carrick cars, No. 53, from Carson street via the tunnel, as voiced at a meeting held last Tuesday, has brought quick action by the Railways Company, which yesterday announced that the No. 53 cars, known as the Carrick line will be restored to Carson street, but that an additional service will be inaugurated, beginning tomorrow, by the way of Arlington avenue and the tunnels, to be known as No. 52.

The company yesterday posted the following notice of the change in the service:

Beginning Saturday, April 27, part of the service on route No. 53 Carrick, will be returned to its regular routing on South Eighteenth street.

In addition routes No. 52 "Carrick via tunnel" will operate during rush-hour on week days via Arlington avenue, Warrington avenue the tunnel, Smithfield street bridge, to Third avenue, to Market street to Fourth avenue, to Grant street, to Water street and thence outbound via the same route.

Route No. 52 will operate as above on Saturday between 6 a. m. and 2:30 p. m. and not at all on Sunday.

HOLD PARLEY ON TROLLEYS

Representatives of the Washington Heights Board of Trade, West End Board of Trade, and Civic Association of Duquesne Heights met in conference with J. Cogswell, of the Pittsburgh Railways Company, at Carnegie Library, Mt. Washington, Wednesday, to consider the offer made by the railways company concerning No. 33 car line.

Albert Hartman, of the West End Board of Trade, chairman; P. J. Rickenbach, Washington Heights Board of Trade; Henry Fox, president of Washington Heights Board of Trade; Herman Gunther and I. H. Steele presented their request and after discussion it was agreed to ask the Traction Conference Board to combine No. 33 with the present P. & L. E. shuttle line to Smithfield street, with transfer privileges at that point and at the foot of the Duquesne Heights incline plane and at the existing transfer points.

FIRE COMPANY ORGANIZES

Joseph Adamson was elected president and L. P. Schenot, chief of the Castle Shannon Volunteer Fire Department last night at the annual election of the fire company's officers. Kenneth Stimmell was named vice president, Louis Walthers secretary and G. Roy Laughlin treasurer.

Other officers elected were; J. V. Opserman, warden; F. H. Vittee, assistant chief; John Travis, captain; Frank Rataichak, lieutenant and Ernest Fisher, Edward Augustine, Robert Jones, Alex Gerstenslager and George Meuschke, trustees. Gertenslager and Walters also were elected delegates to the convention of Western Pennsylvania Volunteer Firemen's Association to be held in East Pittsburgh August 13 and 14.

BUILDERS END MEET, ELECT

Robert Knight, deputy building commissioner of Chicago, was re-elected president of the Building Officials' Conference of America today as the fifteenth annual convention of the organization closed in the William Penn Hotel.

J. T. Williams, superintendent of buildings, Denver, Col., was elected vice president; Col. John W. Oehmann, inspector of buildings, Washington, was re-elected secretary-treasurer.

A Pittsburgher, H. Lawrence Ley, of the city Bureau of Building Inspection, was elected to the executive committee along with Cliff N. Stegner, Cincinnati; John T. Fowler, of Jacksonville, Fla., and Frank I. Ackerman, Passaic, N. J.

Invitations from cities for next year's convention were not acted upon, but indications pointed to Cleveland and Jacksonville as the favorites.

This afternoon delegates made an inspection tour of the Homestead works of the Carnegie Steel Company. A farewell smoker will be held tonight.

FIND STILL ON HILL TOP, POLICE HUNT OWNERS

Who owns that 150-gallon still? That is the question which confronts the Mt. Washington police.

Lieut. Charles Cahill and squad, Wednesday morning raided a home containing a copper still with 150 gallon capacity, a condenser, burner, two pieces of hose and 30 barrels of mash. The address is 1712 Greenleaf street. No person was at home.

A real estate company on Grandview avenue told police that the house was rented to a man from the South Side by the name of "Joseph Reese."

Henry Conti, 25, of Sheffield street; Tony M. Malone, 23, of Wylie avenue, were arrested near the house on a charge of suspicious person. Before Magistrate John J. Sweeney in South Side Police Court yesterday, the men were discharged.

RAIN NO BAR TO PARADE

Rain or shine, the mammoth parade will herald the opening of Boys' Week, which will be observed in Dormont, starting tomorrow afternoon, it was announced by general chairman L. C. "Sim" Price, president of the Dormont Chamber of Commerce, sponsors of Boys' Week movement.

MAJ. KELLEY

One thousand boys, 15 bands, 25 floats, borough officials, civic organizations, service clubs and police and firemen from the South Hills, will participate. It is believed that this event will bring more persons to Dormont than any other previous occasion.

Holiday spirit prevails in the borough, with the appearance of flags, buntings, banners, which bedecks all buildings in that community. The reviewing stand, in front of the municipal building, where notables from far and wide will witness the parade, was completed yesterday.

Maj. Walter H. Kelley will be the grand marshal of the parade, and will be assisted by four marshals in their respective divisions. They are: First division—Burgess William S. Haddock; second division — Lieut. Ronald L. Thompson; third division —Raymond Jenkins, and the fourth division—Capt. C. F. Lauer.

Observe Arbor Day With Tree Planting

Evergreens were to be planted this afternoon in the open court in the center of the Oliver High School building in an Arbor Day program. Pupils of the lower grade science classes were scheduled to do the planting as the rest of the student body looked on. Songs and music by the school band were to enliven the event.

Large Audience Greets Church Play

A large audience gretted the final production last night of a comedy, "Kiss-a Me," in the parish auditorium of the Church of St. Francis Xavier, California avenue and Antrim street. A large cast and chorus took part under the direction of the Rev. P. E. Maher, pastor.

KLINE, MALONE ARE SPEAKERS

Mayor Charles H. Kline and President of City Council James F. Malone, were speakers last night at the banquet of the North Side Market House Association, held in the Allegheny Y. M. C. A. Councilmen John Herron, Harry Little, W. Y. English, P. J. McArdle and Robert Alderdice also made short talks.

Malone made the first address and he was introduced as a mayoralty candidate. He had left the hall before the Mayor arrived. Both addresses were non-political. The Mayor spoke of improvements in the North Side Market House and praised the work of Edward Townsend, superintendent of city property.

Two East End Estates Devised

An estate valued at $10,000 is disposed of in the will of Jay Donald Iams, of 6122 Callery street, admitted to probate. The estate is left to his wife and upon her death it is to be placed in trust for his children.

John J. Conway, of 4419 Geneva street, disposes of an estate valued at $7,300. He directs that Michael Conway be named guardian of his children.

CHURCHES JOIN IN SERVICES

Churches of Bellevue, Avalon and part of Ross Township will unite Sunday evening for graduation exercises of the Week-day School of Religion, to be held in the Bellevue Methodist Episcopal Church. Dr. Frank M. McKibben, head of the department of religious education, University of Pittsburgh, will be the speaker. Certificates will be presented by the Rev. Dr. John Dows Hills. Churches of Ben Avon and Emsworth will join in the graduation exercises for pupils of those communities, to be held in the Ben Avon Presbyterian Church. The Rev. Owen W. Pratt will address the graduates and the Rev. Dr. G. M. Dougherty will present diplomas.

REUNION HELD BY '98 VETS

The thirtieth reunion of veterans of Company A, Fourteenth Pennsylvania Volunteer Infantry of the Spanish-American War, was observed at a dinner in the Rittenhouse, East End, last night.

Of the 105 enlisted men and three officers, the group now has 30 members—one for each of the years that have elapsed. Some of the vets also served in the Mexican border trouble and in the World War.

Arrangements for the reunion were in charge of Col. A. V. Crookston, Col. Charles A. McGovern, Maj. Charles C. McClain, Capt. George B. Shields, Capt. Robert G. Snyder and Capt. Owen H. Garrison.

18 NURSES GET CERTIFICATES

Eighteen nurses from the South Side Hospital Training School for Nurses were graduated last night at exercises in the South Side Presbyterian Church, South Twentieth street. Dr. Edward E. Mayer of the staff presented the diplomas and the Rev. Dr. Ray Ewers of the East End Christian Church delivered the principal address. The Rev. R. L. Hutchinson gave the invocation and benediction.

The graduates were: Margaret W. Marts, Margaret J. Ault, Orthela M. McCleary, Ruth J. Warren, Helen A. Kashuba, Flora J. Petritzky, Elizabeth G. Eckert, Eunice E. Dean, Grace E. Dudley, Lillian C. Myers, Edna M. Moorehead, Nellie E. Colobert, Georgia L. McKinney, Catherine A. Radcliffe, Fay R. Kable, Geraldine B. Hepler, Hazel P. Coleman and Nelson F. Manning.

West End Board Discusses Town Hall

The contemplated Town Hall was discussed at a regular monthly meeting held by the West End Board of Trade last night, but no action was taken as the trade board decided not to go on record on the selection of the proposed sites until more fully acquainted with the sentiment of the public. Henry Tranter, a representative of the Town Hall Committee, was the principal speaker. Thirty members were present. President James T. Fox presided.

Observers of Law Urged for Office

Complete enforcement of prohibition will come about when law observers instead of law breakers are put into office, Mrs. John D. Pennington, wife of the prohibition administrator for this district, said yesterday at a meeting of the North Side branch of the W. C. T. U. in Calvary Methodist Episcopal Church, North Side. Local officials should co-operate in the padlocking of all places selling liquor. Another speaker was Mrs. Lora S. LaMance, international representative of the W. C. T. U.

Auto Runs Wild, Policeman Escapes

Motorcycle Patrolman Edward Stemmler, of Sewickley, narrowly escaped serious injury yesterday when an automobile ran wild in Division street, Sewickley and sped past him as he was standing in the street. Stemmler arrested Michael J. Yarnell, of 1421 Beaver road, Ambridge, driver of the machine, police say.

Braddock C. E. To Hold Social

The Intermediate Christian Endeavor Society of St. Luke's Reformed Church, Braddock, held a social and entertainment last night in the church. Members of the church and their friends attended.

Service Clubs Pay Respects to Member

Representatives of the Dormont Kiwanis Club, Dormont Chamber of Commerce and the Rotary Club of the South Hills, yesterday in a body, paid respects to Harry J. Schloter and family. Mrs. Schloter having died Wednesday in her home 1422 Tolma avenue, Dormont. Mr Schloter is vice president of the Dormont Savings and Trust Company.

150 Boy Scouts To Receive Awards

One hundred and fifty Boy Scouts of the East Liberty district will receive awards for advancement in scout work at a court of honor to be held tonight in the Sixth United Presbyterian Church, Station street. Scouts Chester Wigley, of Troop No. 100, Thomas Taylor, of Troop No. 53, and Morris Rosenbloom, of Troop No. 5, will be given eagle badges, the highest award in scouting. The Rev. Dr. A. R. Robinson, pastor of the church, will be chairman.

WOMEN CLUBS HOLD PARLEY

Mrs. David Denman, president of the Westmoreland County Federation of Women's Clubs, was the speaker at the morning session of the Allegheny County Federation, which met today in the Penn-Lincoln Hotel under the auspices of the Women's Civic Club of Wilkinsburg.

Mrs. Denman spoke on "Recent Legislation." Mrs. Alexander Fromme introduced the speaker. Mrs. F. B. Chalfant, president of the Better Magazine Council, told of the better magazine movement. Mrs. Bertha Gross King sang at both the morning and afternoon sessions.

A group of the members of the dramatic department of the Women's Club of Wilkinsburg, including Mrs. H. C. Miller, Mrs. J. C. Ackerman, Mrs. W. C. Graham and Mrs. Nellie Moore Sprowls, presented a play, "Ever Young," during the afternoon session.

Bellevue Auxiliary To Hold Benefit

A benefit card party will be given tonight in Masonic hall, Bellevue, by the Women's Auxiliary, of North Boroughs Post No. 116, American Legion. Proceeds will go toward purchase of a permanent post home. Mrs. F. B. Hoyt is general chairman, assisted by Mrs. William Duff, Mrs. H. G. Spangler, Mrs. J. G. Wheeler and Mrs. C. E. Whitehead.

Lead Selected for St. Anselm Play

Anne O'Conner, one of the most popular members of the St. Anselm Dramatic Troupe has been selected by Hugh Boyd, director, as the leading lady for the troup's annual presentation, "What Happened to Jones," which will be given in the Swissvale High School Auditorium, May 6, 7 and 8. Other important roles will be filled by Russel Eschman and Frank Shane.

Guild Will Make Surgical Dressings

The Westminster Guild of the Bellevue Presbyterian Church, will be entertained tonight in the home of Mrs. C. J. C. McDowell, 476 Dawson avenue, Bellevue. Surgical dressings will be made for the Presbyterian Hospital.

TUBE CITY POLICE 'LOSE' WHISKY NEEDED IN TRIAL

Although Samuel Grossman, auto dealer, of 1314 Centennial street, McKeesport, admitted in Criminal Court today that McKeesport police had found three cases of whisky in his home on March 13, 1927, the police were unable to produce the whisky in evidence.

Lieut. W. E. Krelling, of the McKeesport police, explained that the whisky, which he described as "real bonded stuff," had "just disappeared" while it was in the McKeesport Police Station.

A jury had been picked yesterday to try Grossman on six counts of violating the Snyder act. After a conference today prosecution and defense counsel agreed that Grossman should plead guilty to possessing liquor.

His plea was made before Judge James H. Gray, who suspended sentence, and ordered Grossman to pay the costs after the defendant explained that he had heard President Hoover's inaugural address over the radio, and now knew what obedience to law means.

Grossman said the whisky and a barrel of sacramental wine found with it, were for his own use and for guests. It was discovered when a gas explosion set fire to his home. After the fire, polce and firemen hunted for a still, but found none, McKeesport Fire Chief M. J. Quinn testified.

GIRL WHO CORRECTED TAFT URGES RADIO IN SCHOOLS

"I send my love to all the school children in and near Pittsburgh, and advise them to ask for a radio in their school —the history class especially needs it," writes Helen Terwilliger, 13, of Walden, New York.

When, on March 4, Helen corrected Chief Justice William Howard Taft of the United States Supreme Court for an error he made in giving the oath to President Hoover, she became one of the nation's "famous children."

WAS "LISTENING IN"

Helen was listening to the inauguration ceremonies coming in on the Walden School radio. Instead of saying "preserve, protect and defend," Mr. Taft said "preserve, maintain and protect." Helen immediately noticed the error of the Chief Justice and wrote to tell him about it.

The Pittsburgh Sun-Telegraph asked Helen what she thought of the use of radio in the schools. The interesting response from Walden follows:

"In reply, I must first ask you to pardon me for not answering sooner, but I received so many letters that needed answering, they just had to take their turn; furthermore, my father, Tom Terwilliger, insists that nothing must interfere with my work at school, and he is right, for I am hoping to be a school teacher some day.

"I find the radio to be one of our most valuable assistants at school and the pupils are all as attentive as we are sometimes without sandwiches, pickles and cheese, at the front door of a friend, ready to yell 'surprise party!' when thet door opens.

NEEDED IN SCHOOLS

"I send my love to all the school children in and near Pittsburgh, and advise them to ask for a radio in their school—the history class especially needs it—for events like the inauguration on the fourth of March."

With this complete indorsement of the radio in the schoolroom by a school child who has seen it used, the Pittsburgh Sun-Telegraph feels its value is clearly and cleverly brought out.

Pittsburgh's schools have the advantage of being able to acquire radio without cost to the taxpayer. The Pittsburgh Sun-Telegraph-Stanley Warner Brothers' Theaters plan of installing a set in any school room obtaining 125 new 13-week subscriptions to the Pittsburgh Sun-Telegraph has cleared the way for its acquisition by the schools.

Enthusiastic educators, officials, business men, attorneys, and school children are hailing this campaign as a valuable contribution to progress.

PITTSBURGH GIRL WINS COLUMBIA SCHOLARSHIP

Margery Stevenson, author of a Greek dance spectacle to be presented as the May Day performance at Pennsylvania College for Women, has won the Drisler scholarship at Columbia University. The scholarship involves an award of $1,500.

Wins $1,500

MARGERY STEVENSON

Miss Stevenson, South Lang avenue, student at P. C. W., partly for "Persephone: A Greek Dance Spectacle," which she wrote to be produced May Day, has won the Drisler Scholarship at Columbia University. It involves an award of $1,500.

Miss Stevenson, daughter of Mr. and Mrs. Edwin L. Stevenson, of 305 South Lang avenue, will continue her studies in Latin and Greek in the New York school.

Miss Mary Louise Succup, daughter of Mr. and Mrs. C. H. E. Succup, of 5030 Castleman street, has secured a scholarship which will take her to Geneva for study between July 1 and September 7 and keep her there for the opening sessions of the assembly of the League of Nations. Miss Rachel Carson, another senior, has won a scholarship in science at Johns Hopkins.

Elections at the college resulted in Dorish Bunnell being elected president of the class of 1930, and Adelaide Hyndman, president of the student government association.

Carrick Boy's Leg Bitten by Dog

Spencer Wells, 13, of 346 Linview avenue, Carrick, was bitten on the right leg by a dog owned by Mrs. P. J. Carcorsman, of 101 East Meyers avenue, yesterday. The boy's wound was cauterized by a nearby doctor. The owner was notified by Carrick police to keep the dog tied up for the Animal Rescue League.

Epworth League to Reproduce Play

"Nora Wake Up" a comedy presented by the Epworth League of the Mt. Lebanon Methodist Episcopal Church, in the church auditorium, last night, will be presented again tonight.

23-Cent Robbery In N. S. Store Snares Trio

A 23-cent robbery resulted in three men being held for the grand jury in Morals Court today.

Two youths, John Buzze, 17, of 2410 Wadsworth street, and Frank Lapinsky, 19, of 2515 Allequippa street, were arrested in a chain store at 202 Robinson street early yesterday, it was testified, after they had rifled the cash register of 23 cents.

Lapinsky admitted before Magistrate Thomas Jones that he had stolen cigarets in another store robbery and had sold them to William Noss, of 2203 Tustin street, whose mother runs a grocery in Tustin street. Noss was held on a charge of receiving stolen goods, Buzze on a larceny charge and Lapinsky charged with breaking and entering.

Dad Says

BOSTON, April 26.

See where some society, visiting President Hoover, said for humane reasons they didn't have him shake hands with them. Well, that was fine. Now, why didn't they go further with their good idea, and not visit him and take up his time? Then they would have been 100 per cent correct.

See where a lot of real dry people are traveling on wet boats now. They claim it's to get drunkenness on the dry votes.

Charlie Chaplin has dyed his hair. Why didn't you let her go, Charlie? An old guy is funnier than a young one anyday.

Yours, WILL.

A Fountain of Youth

PROF. RUZIOKA, of Prague, urges the drinking of sea water as a means of restoring youth. The chloride and iodide salts contained in the water make it an efficacious rejuvenating tonic, he claims.

Magazine Page

Smallest House

CARNARVONSHIRE boasts the smallest house in Britain. It stands on the quay at Conway, and is built on the back of the old town wall. Its frontage measures 72 in., its depth 100 in., while its height is 122 in.

How to Keep Well

By Royal S. Copeland, M. D.

Knowing How to Feed Infant Is Important

FORTUNATE indeed is the babe born in an enlightened land. With popular education and wide-spread instruction in the care of infants, the American baby is blessed indeed.

DR COPELAND

When we contrast the scientific feeding of our youngsters with what is done in certain lands, we must rejoice that we know how to care for the little ones. I want you to read how a recent writer describes the care of infants in one part of the Orient.

After a beautiful tribute to the mother love, telling how the child is idolized, the author laments the ignorance of the uneducated and uninformed parent. The mother "would never discipline the child, even though she knew the meaning of the word." Listen:

"She has not the vaguest conception how to feed him or develop him. Her idea of a sufficient meal is to tie a string around his little brown body and stuff him till the string bursts."

Isn't this terrible?

Thank God, the mothers of modern civilization are not limited in their knowledge of how to feed a baby. Neither are they bound by the blindness of tradition. Our mothers are eager to find the very best way to deal with their children and they are free to apply their knowledge. That is why the infant death rate is steadily decreasing.

I have often said that the degree of civilization is measured by the infant deaths. That standard determines the progress of a community.

I shall never forget the quiet and modest admonition of the chief personal assistant to the commissioner soon after I took charge of the health department of New York City. This good woman called my attention to a graphic chart, showing the infant deaths. "The success or failure of your administration will be determined by what is added to this chart during your administration."

The full significance of this statement did not dawn upon me at once. But the more I learned of public health work, the more I became convinced that the way we care for the babies determines our humanity, our scientific knowledge, our real civic progress.

There is little more to say today. It is enough to add that the foundation of health is laid in the early years of life. The usefulness of the adult, the ability to think straight and to work hard, the physique to meet successfully the contests of life—all these depend on the mother wisdom applied in those early years.

From time to time, infant feeding will be discussed in this column. No American mother will depend on the breaking of a string as a test of sufficient feeding. She will know exactly what must be fed, how much must be fed, and what must not be given her baby. By the application of simple rules of hygiene her precious infant will wax strong.

Answers to Health Queries

J. R. L. Q.—What do you advise for vertigo?

A.—An examination will determine the exact cause and then definite treatment can be prescribed.

* * *

C. M. H. O. J. Q.—What causes an itching all over the body?

A.—This may be due to pruritis.

* * *

P. R. Q.—What causes hives?

A.—This condition is usually due to some food which causes irritation.

* * *

MRS. M. B. Q.—What can I do for fallen arches?

A.—It would be wise to consult an orthopedist.

(Copyright, 1929, Newspaper Feature Service, Inc.)

Tomorrow's Horoscope

Saturday, April 27

THIS day's astral forces seem to be quite negative, a sidereal condition endowing all human activities with the boon of freedom, to plan, to act, to achieve along lines of least resistance. There are no inciting causes from the stars, thus leaving the way clear for purely personal choice and direction. It might be well to be careful in the employment of others and to take care not to cross those in authority.

Those whose birthday it is are to have a year of their own making, with but little incitement to definite action from sidereal forces. It is to be a year of absolute freedom of thought and action; but be on guard not to offend those in authority or employers.

A child born on this day may need fairly rigorous training in youth, lest it be negative and listless, disinclined to initiative or success in life. Its code may lean toward "the easiest way."

Our cares are all Today, our joys are all today.
And in one little word, our life, what is it but—Today?
—Tupper.

Spring Is Here -:- By Madge Geyer

SPRING, when the whole world wakes up from its long Winter sleep! And the birds and the flowers bring an ecstasy in their song and bloom that is beyond compare. The trees sleepily stretch their boughs and the tiny leaves burst through their covers to fill the world with beauty.

And Love, too, seems to spring into new life. All Winter long Dan Cupid has been planning and waiting for this Springtime, the season of romance. And he lays his plans well, the scamp. For he knows that humans will plant their gardens and dream over the loveliness which is Spring's. And he puts the same thoughts into two hearts that they may have a bond of sympathy that will eventually mean Love. And there you are! Spring is here! And with it comes Love and Romance and Happiness.

LOVE'S AWAKENING

A Continuation of Love's Embers

By ADELE GARRISON

Madge Senses Mystery Back of Strange Action of Guests.

IT was but for a fraction of a second that Prince Georges stared in astonishment at Charles Owen. Then the poise which, though youthful, is his by royal birth and training, came back to him, and averting his gaze he asked Carolyn for a dance. Mr. Owen's hand, clenched at his side, relaxed as he crossed the room unhurriedly to Marion, the only one not dancing, for Noel had jealousy claimed Mary the moment she had finished her introductions. Mr. Owen danced beautifully and Marion's animated face showed that he was talking entertainingly as well, but I noticed with mounting excitement that he never lost sight of young Prince Georges' tall figure, and that he also was watching Princess Olina with a look at first bewildered, then sardonically enlightened.

As for the young Transvanian princess she had eyes for only one person, Noel, with his dark head bent devotedly above Mary's brown curls. At first she saw no one else, and when at last Mr. Owen did come within her line of vision I was glad that his eyes were upon Prince Georges at that moment, for she gasped in dismay and her hand flew to her throat. The next instant, however, she had recovered herself, and I heard her pleading a sudden choking sensation to Ronald's solicitious inquiries.

My curiosity was near the boiling point. Of course it was plain that Mr. Owen knew both Prince Georges and Princess Olina, though the latter's "bobbed nose" had delayed his recognition of her. And that they both recognized him was equally patent. But—if I read aright the expressions on all their faces, each one of them wished to pretend non-recognition, the royal pair because they did not wish to disclose their identity, and Mr. Owen because recognition would entail something unpleasant—the unconsciously menacing stare of Prince Georges had told me that Mr. Brixton's half brother was very much anathema to our scion of royalty.

The dance came to an end, and Mr. Owen brought Marion over to me.

"Tell me," he said, "who is the tall man with Carolyn, and the young queen with Ronald who looks as if she were going to say 'Off with her head,' at any second. Their faces are so familiar to me, and yet I do not recall having met them."

His easy laugh as he described Eleanor so faithfully—for our royal young neighbor did look distinctly sulky—would have lulled my suspicion of him had I not seen his hand again clenched, with the fingers digging into the palm. I watched that hand from a corner of my eye as I answered him.

"The 'young queen'—you really have hit her off wonderfully—is Miss Eleanor Lincoln, a young neighbor of ours, while the young man is Mr. George Jackson, down at the seashore for the summer and autumn. He dabbles in real estate I believe, as does everybody nowadays who isn't writing a play."

The hand relaxed again as he laughed dutifully. That he was much relieved at the unfamiliar names I guessed, even as I surmised that his own would probably be strange to the ears of Princess Olina and Prince Georges.

"No, I've never met them," he said. "Strange, isn't it, how one gets the impression of having met perfect strangers."

"Yes, indeed," I countered. "But you must meet them at once. They are most charming, both of them."

Ronald and Miss Lincoln came up to me as I finished, and I presented Mr. Owen to a suddenly haughty, though perfunctorily courteous young woman. Then he was introduced to Mr. Jackson, each man glancing swiftly at the other and then as hastily averting his eyes. They moved away from each other as soon as they could without appearing rude, and meticulously avoided one another the rest of the evening. But Princess Olina drew me out of the room at the first opportunity.

"Oh! Mrs. Graham," she said breathlessly, her face relaxing from the haughty composed expression her will had fixed upon it. "Who is that man? Owen can't be his real name!"

(Copyright, 1929, Newspaper Feature Service, Inc.)

Cleaning Dull Furniture

When wet weather dulls the furniture it should be cleaned by washing with a teaspoonful of vinegar to a pint of hot water. When dry, polish with furniture cream.

Sayings of Mrs. Solomon

By HELEN ROWLAND

The Voyage of Discovery

MY DAUGHTER, in his heart every man is an Adventurer—and every damsel is a new and enchanting adventure upon the uncharted Sea of Experience.

* * *

Her eyes are as mysterious waters, wherein he floateth, seeking unknown thoughts and thrilling surprises.

* * *

Her lips are coral shores which lure him with the charm of the undiscovered and the uncertain.

* * *

Her mind is as a book of travel which holdeth his imagination spellbound from chapter to chapter.

* * *

HELEN ROWLAND

And how doth he know that her heart may not prove to be the Land of Eternal Enchantment, which he seeketh all his days?

* * *

Wherefore then dost thou doubt a man's words when he saith, "I have never loved like THIS before!"

* * *

For unto him each love is a new experiment and a quest wherein he seeketh the Golden Girl.

* * *

Yet Peary made not more voyages in search of the Pole than a man maketh in search of his Ideal Love.

* * *

For, alas, how oft is his Ship of Dreams wrecked upon the shoals of Flirtation and grounded upon the reefs of Misunderstanding.

* * *

How oft it is becalmed in the shallows of the "petting party," so that he saith in his heart:

* * *

"Alas, all loves are as one love—and that one deadly!

* * *

"One damsel is as disappointing as another; one kiss is as insipid as another; one thrill dieth as quickly as another.

* * *

"One damsel's perfume is like unto another's; one damsel's words are as foolish an another's, and one damsel's designs are as deep as another's.

* * *

"Verily, from the introduction to the last kiss, their eyes are upon the altar, the white ribbons, the rice and the honeymoon journey!

* * *

"And there is nothing NEW under the sun!"

* * *

Go to! As a novel wherein thou readest the last chapter first, so is a damsel who is easily kissed.

* * *

As a farmhouse dinner, the courses whereof are served all at once, so is a FRANK damsel that "telleth everything" concerning herself.

* * *

As harmless as an open cellar-door in broad daylight, so is a damsel that doeth her own wooing.

* * *

For verily, verily, Love is a voyage of discovery; and only so long as a woman keepeth a man roaming and dreaming and constantly SURPRISED, is she the Land of His Heart's Desire.

SELAH!

(Copyright, 1929, King Feature Syndicate, Inc.)

CORRECT MANNERS

By MRS. CORNELIUS BEECKMAN

Your Resignation

DEAR MRS. BEECKMAN:

I am resigning from a small private club. Will you please tell me the proper way to word a letter of resignation?

A. R.

YOUR letter of resignation would be worded somewhat like this:

Miss Jane Manning,
Secretary the Star Club,
Montauk.

Dear Jane:

I am so sorry to have to send my resignation to the Star Club, but so many professional responsibilities have arisen that I must deny myself the pleasure of attending the meetings. Will you please hand my resignation to the club and tell them how happy I have been as a member of their exceptionally beautiful organization and how regretful I am that I cannot come to the meetings?

Friendliest greetings to you all and always my highest wishes.

Faithfully yours.

Tact Is Necessary

DEAR MRS. BEECKMAN:

The other day I called on my girl friend and when I got there she was not at home, but her husband was, and I stayed and waited for her to come in, as I knew she would be there soon. During the time I waited her husband insulted me. Now should I tell her and my husband, or should I keep it to myself and cause no trouble? I think a great deal of her and I know if my husband hears of it he will never allow me to go there again. Please tell me what you think I should do. I'll never care to speak to him again, but I love his wife as a sister.

A. D.

I AM sure that, with a little ingenuity and straight thinking, you will be able to deal with this situation, in the meantime keeping your own counsel. If you are dignified in your point of view and in your manner, the man will understand that you will not countenance a repetition of his misinterpretation of you. You will gain nothing by making your friend unhappy and suspicious—illusion-smashers are not very popular people—and your friendship with her will be at the end. Why not make up your mind to deal with this situation yourself? Perhaps he misunderstood your attitude, and so you must be doubly careful of what you say and do. But don't lose a manner of graciousness and friendliness and don't nurse a grudge.

(Copyright, 1929, Premier Syndicate, Inc.)

Frank & Seder BASEMENT

Saturday! A Special Cut-Price Sale of Women's and Misses'

Spring Coats

Unequaled Values at This Low Price!

Included are coats from our higher priced lines and hundreds of newly purchased coats that were made to sell for much higher prices. Finer coats featuring every smart style that is popular for Spring wear.

$10

Sports Coats! Dress Coats! And the Fine Silk Coats!

Many are attractively trimmed with smart furs—scores of the latest colors in a choice selection. A timely underpriced sale in the heart of the season.

Regular and Extra Sizes 14 to 52

Finer Coats, $16—$19.84

Frank & Seder—Sub-Basement

Extra! Women's and Misses' New Silk

DRESSES

Smartest New Styles!

Just arrived — hundreds of lovely new Silk Dresses fashioned of fine Silks and Prints and trimmed with all the latest style details. The colors are the very newest.

$7.94

All Sizes 16 to 50

Frank & Seder—Sub-Basement

Sale! WOMEN'S $3.95

SHOES

$1.97

High-grade, smart shoes, patents, satins and tans in sizes 3 to 8½; widths A, B and C.

Men's Beacon SHOES $3.95 — In tan and gunmetal leathers, values to $6.50.

Child's & Misses' Shoes $1.97 — Smart new leathers and styles; regular $2.95 grades.

Frank & Seder—Basement

Mothers! Big Savings on

Boys' 2-Pts. Suits

Sizes 7 to 14 Years

$4.88

Also Special Lot of Boys' Blue Suits!

Every suit with two pairs of knickers, or 1 long and 1 short pants, well tailored of good long-wearing fabrics. All the newest Spring patterns and colors.

Special! Boys' 2-Pants
PREP SUITS
Youths' long pants suits in blue and other popular shades. All sizes, 13 to 18. $10

Frank & Seder—Basement

Sale! Smart New
TOYO STRAW
HATS
For Women and Misses!

$2.00

Also variety of new Spring hats in smart new braids, crochets, skull hats and other clever styles—every conceivable color. Large and small head sizes.

Frank & Seder—Basement

Mothers! Extraordinary Savings Tomorrow on

Girls' Coats

At Two Drastic Cut Prices!

$3.95 — *Sizes 3 to 14* — Sport coats, dress coats, plain and furred coats. Each coat is worth at least double this low price.

$5.95 — *Sizes 7 to 14* — Smart coats for dress and school wear. Novelty Tweeds in the popular styles and colors.

Girls' Silk Dresses $3.95

Sizes 8 to 14 Years, Special

Girls' Ensembles

2-piece washable ensembles with coat and dress, guaranteed fast colored; piques and linenes. Sizes 3 to 14 years. $1.59

Frank & Seder—Sub-Basement

2 HOUR SALES 9 A.M. TO 11 A.M.

Men's 69c Shirts & Shorts — Men's fancy broadcloth shorts in newest colors. Shirts of rayon and knitted materials. Basement 45c

Women's $2.97 Felt Hats — Clean-up of hats that formerly sold to $2.97! All colors and head sizes. While they last! Bmt. 39c

Boys' to $3.49 Topcoats — All the most popular Spring tan and grey patterns; all sizes. Limit 1 to a customer. Frank & Seder—Basement $2

$14.50 Brussels Rugs now — 9x12 ft. size; reg. $14.50 value. One pretty pattern; for bedrooms, dining room. Sub-Bmt. $7.88

Women's Rayon Underwear — Made of fine quality rayon; trimmed, tailored styles; odd lots. Slightly soiled. To $1 value! Bmt. 39c

Misses' and Child's Oxfords — Tan and black scuffer oxfords; all leather. Special for two hours only! Frank & Seder—Basement $1

Girls' New Blue
COATS
Formerly to $13.98

Navy blue or middy blue—both are in the limelight! Choose a cape coat or one with a throw scarfs. Sizes 8 to 14.

$10.98

Girls' Organdie Frocks

Permanent finish organdie, plain or flowered, in adorable new frocks. 8 to 14.

$2.98

Third Floor

Sale! French Room HATS
½ OFF

Formerly $10.00 to $25.00
Now $5.00 to $12.50

What a wonderful chance to save—and at the very beginning of Spring! All our finest hats repriced at exactly one-half less! Be early.

The Materials:

Ballibuntl — Baku — Sisol—Tuscan — Bangkok — Soft Felts—Tricot—Hair Braid.

The Styles:

Fisherman Back — Off-the-Forehead — Tricornes—Turbans—Deep Slashings, Pleatings, Tuckings.

Frank & Seder—Third Floor

Women's Fashionable SHOES

Styled by The Famous Gregorio **$8.00**

To complement your new costume! Blue kid . . . green kid . . . red kid . . . white kid—as well as patent leather and clever watersnake effects. These in opera, strap and tie modes. Beautifully finished . . . as are all Gregorio shoes!

Men's Crosset Shoes

Actual $8 and $10 shoes in black, brown and tan shades! Roomy, comfortable — exceptional shoe values at this price!

$5.50

Children's & Girls' Shoes

Shoes that formerly were up to $6.85! Patent leather straps and oxfords—also tan calf and kidskin.

$3.95

Frank & Seder—Third Floor

Boys' 2 Long Pants
SUITS

Tweeds—shadow-striped oxford cloth — pencil-striped fabrics—all perfectly tailored the way young fellows like them. Sizes 13 to 18.

$13.50

Boys' 2 Golf Knicker Suits

Here's real value for the youngster 8 to 16. Each suit with 2 pairs golf knickers.

$9.50

Fourth Floor

Fur Storage
Our Motor Will Call On Request.
Atlantic 2100.

FRANK & SEDER

Fur Collars
and Cuff Lengths
$1.98 Ea.
Second Floor

Exclusively In Pittsburgh at Frank & Seder!

Hart Schaffner & Marx SUITS & TOPCOATS

Featuring a Special Group That Combines Real Quality With Economy----

$34.50

In smart style—in quality—in reliability, every Suit and Topcoat in this special group denotes Hart, Schaffner & Marx leadership. At $34.50 these remarkably fine garments set a new standard of quality at the price. A complete range of the new Spring styles, colorings and patterns—in all sizes—is included in this hand-picked group at $34.50.

Other Hart, Schaffner & Marx Suits and Topcoats at $29.50 to $75.00

Something New!

Hart Schaffner & Marx YOUTHS' 2-PANTS "PREP" SUITS $25

Youths' clothing of the better kind—made by Hart Schaffner & Marx with the same fine care as to correct style and careful tailoring found in "dad's" clothing—sizes 30 to 36 at $25, $30 and $35

—Pittsburgh's Greatest Clothing Value at the Price!

'TWENTY-ONE FIFTY' SUITS and TOPCOATS

For the smart style in these garments—for the woolens—for the superb tailoring and finish, you would expect to pay at least half again this price—$21.50. Come in tomorrow, try on a few—you're going to be enthusiastic on the real excellence of these suits and topcoats.

$21.50

EXTRA PANTS TO MATCH SUITS AT $5

Take Express Elevators to Men's Store—Fourth Floor

The Importance of this COAT SALE

Cannot Be Over-Emphasized

$18

For $25 to $29.75 Coats

A most interesting group from every standpoint—presenting almost every new fashion-trend in coats for women and misses! Dress and sports modes—richly furred or in the new unfurred styles! Fine kasha, neat tweeds—clever sports weaves—swagger velvets! With new fashion-details so carefully evolved as to make these coats exceptional at this low price! In the desired colors.

Fashionable $39.75 to $49.75

SPRING COATS

$29.75

Some with stunning capes—many with scarfs and throws daringly cut—others that feature the graceful Princsse line! New tiers—new flares! Furred and unfurred. Women's and Misses' sizes.

Misses' Frocks of
PRINTED CHIFFON
Linking Fashion With Value at

$15

So gay . . . so lively . . . meant for youth and lovely Summer days! Vivacious dance frocks and dainty tea frocks—sleeveless and with sleeves. Graceful fashions with touches of ribbon . . . tiny tucking, soft flounces and ruffles . . . lovely cape collars. Delightful color combinations. Sizes for Misses and Women.

Our $25 to $29.75

ENSEMBLES

$18

Street and afternoon modes! With woolen coats, fully lined and charming silk frocks—or plain and printed frocks with long silk coats. Chic, flattering—at obvious savings! Women's and Misses' sizes.

Misses' Sports Frocks

One and two-piece knitted dresses in vivid color combinations and trig styles. Excellent values at

$16.50

Misses' Lovely New
SILK FROCKS
Combining Great Savings With a World of Style!

$11

An enormous selection—frocks as fine as we have ever offered at so low a price! Modes for every occasion—in new colors for Spring and Summer! Washable crepes, silk ensembles . . . georgettes, silk prints, chiffons, sports and tub silks!

Misses' Finer Silk
DRESSES

$25

A distinctive group, depicting individuality and knowledge of subtle fashion changes! Gracious silk ensembles . . . fluttery chiffons, sheer georgettes . . . clever silk crepes. Beautifully styled and finished.

Frank & Seder—Second Floor

Butler's
for better groceries

PURE LARD 2 LB 25c

THE FINEST FRUIT AND CANE SUGAR
PRESERVES 2 1 LB JARS 45c

HEINZ!		CRESCENT!	
Spaghetti	2 MED CANS 25c	Head Rice 1 lb.	PKG 12c
Baked Beans	2 MED CANS 25c	Pearl Tapioca	LB 12c
Tomato Soup	3 CANS 25c	Salad Oil	14 OZ BOTTLE 24c
Cucumber Pickles	JAR 19c	Cider Vinegar	LG BOT 15c
Dill Pickles	2 FOR 5c	Macaroni	3 PKG 25c

SUDS IN A FLASH WITH
SUPER SUDS 3 PKGS 25c

TETLEY'S TEA ¼ LB PKG 25c
Finest Mixed or Orange Pekoe!

Prunes *Large Meaty!*	2 LB 25c	Olive Oil *Rudelco!*	PT 60c
Lobster *Star Brand!*	CAN 25c	Grape Juice *Welch's!*	PT 29c
Crab Meat *Geisha!*	CAN 35c	Lamps *25 to 60 Watt Mazda*	EA 20c
Tuna Fish *Light Meat!*	CAN 18c	Matches	6 BOXES 25c

SPECIAL REDUCTION ON
DINNERWARE UNIT 69c
Thousands will welcome this opportunity to complete their sets of these Beautiful Golden Dishes at this Lower Price.
Your purchases need total only $1.00 to avail yourself of this offer!

BIG RIPE YELLOW
BANANAS 4 POUNDS 25c

SWEET TENDER Peas	2 CANS 25c	FRESH Prunes	BIG CAN 24c
BLUE RIDGE Corn	2 CANS 25c	ROYAL ANNE Cherries	BIG CAN 32c
FANCY WAX Beans	CAN 17c	BARTLETT Pears	BIG CAN 28c
MIXED VEGETABLES FOR SOUP Veg-All	CAN 14c	YELLOW CLING Peaches	2 BIG CANS 37c

LAND O'LAKES—AMERICA'S FINEST SWEET CREAM
BUTTER *Always 93 Score or Higher* POUND **53c**

RICH MILK—LOTS OF IT—GIVES HOMEMADE
BREAD BIG LOAF **8c**
Marvelous Flavor and Fresh Keeping Qualities!

LARGE Lux	PACKAGE 25c	STANDARD BRANDS Milk	3 TALL CANS 29c
VENDOME Washboard	EA 49c	ROOT BEER Bottles	DOZ 95c
12 QT GALVANIZED Pails *Extra Large and Heavy*	EA 25c	ASSORTED N.B.C. Cakes *4 Fine Varieties!*	LB 25c

FANCY WISCONSIN LONGHORN
CHEESE POUND **29c**

SWEET MIXED
PICKLES 2 POUND JAR **35c**
also RELISH and CHOW

Kleeko Coffee LB 47c
Removal of Bitter Chaff Gives It Finer Flavor—
Airtight Inner-Sealed Cans Retains It Longer!

for Better Meats—

SUGAR CURED
HAMS *Extra Lean, Well Trimmed and Hickory Smoked* POUND **25c**

RICH, JUICY, PRIME
RIB ROAST POUND **35c**

There Is a Store Near You!

Menu for Sunday Dinner—*By Prudence Penny*

Mixed Fruit Cocktail.
Baked Steak with Mushrooms.
Potato Balls with Parsley.
Asparagus and Buttered Crumbs.
Brussels Sprouts.
Hindoo Salad.
Rhubarb Pie. Coffee.

LET'S start our Sunday dinner with a fruit cocktail. Now with strawberries in season, you'll want them, as well as grapefruit, shredded pineapple and bananas. Have half as much pineapple and banana as grapefruit and allow four strawberries to each serving. Add a little sugar if the family has a sweet tooth, and chill them thoroughly.

For the baked steak, you will need a thick slice of sirloin, two onions, cut in thick slices, shortening, lemon, a bottle of catsup and one green pepper.

Put the steak in a pan, spread thickly with the shortening and sprinkle with salt and pepper. Add a layer of thinly sliced lemon, then sprinkle a layer of chopped green pepper.

Cover with thick slices of onion and pour the catsup over all. Bake in a hot oven, basting often, and allowing 20 minutes to the pound. Cover with mushrooms.

* * *

WE'LL serve the asparagus baked, too, just to be harmonious about this dinner! Fresh asparagus is on the market and, it's delicious. Cook it as usual until it is almost tender; then remove and cut into small pieces. Put a layer of asparagus in a well buttered baking dish and cover with 4 to 6 tablespoons bread crumbs, salt, pepper and small pieces of butter. Repeat this until you have used 2½ tablespoons butter and have a layer of bread crumbs on top, dotted with butter. Bake 20 minutes and brown on top.

Brussel sprouts are particularly delicious with white sauce. You know how to prepare the white sauce, I know.

* * *

THE Hindoo salad isn't as mysterious as it sounds. It's made by arranging four slices of tomato on a bed of shredded lettuce. On two or three slices pile shaved celery and on the other two, finely cut watercress. Garnish with small pieces of tomato and serve with French dressing.

And while we are taking advantage of the wouderful supply of fruits and vegetables that can be had now, let's have rhubarb pie; rhubarb is in its prime! Skin and cut stalks of the vegetable in half-inch pieces.

* * *

THEN put two cups of the rhubarb into a deep pie plate which has been lined with paste, sprinkle with a tablespoon of flour, a quarter teaspoon of salt and a cup of sugar. Cover with paste, and bake in a hot oven for half an hour. You'll find this rhubarb pie one of the delicacies of the season.

* * *

THERE'S no more versatile vegetable than the tomato. You can combine it with practically every other vegetable, with most meats and fish, and it will blend beautifully with any one of them. I suppose that's what is known as democracy in the vegetable kingdom!

The tomato is especially the great standby of salads. It makes such jolly company for cold dishes. And with the warm weather upon us we can't have too many of the latter.

Take stuffed tomatoes for example. For a filling you can use other vegetables or cold meats and fish. To prepare the tomatoes plunge them in hot awter for a moment and then in cold water. The skins are then easily removed. Cut a round hole at the stem end of each and take out some of the pulp and seeds.

Tomatoes may be stuffed with celery, chopped fine and mixed with mayonnaise dressing; with salad of chopped celery, apples and nuts mixed with mayonnaise; with cold carrots, peas or beans marinated in French dressing; with sliced cucumbers or cheese and pineapple mixture, or a million and one other combinations.

* * *

TOMATOES STUFFED WITH SWEETBREADS ARE DELICIOUS—Place half a cup of sweetbreads in a saucepan and add salt and pepper and a tablespoon of lemon juice. Cover with water and parboil for 15 minutes. Set aside to cool and then remove the membranes. Chop the sweetbreads very fine and add a stalk of celery chopped fine. Mix both with half a cup of mayonnaise. Fill the tomato cups with the mixture, chill and serve on lettuce leaves.

* * *

TOMATO BASKETS ARE A BIT MORE FESTIVE—Peel and cut off the top of each tomato except for a narrow strip to form a handle. Tomato baskets are just grand to serve as a party salad. I'm sure you'll like them stuffed with pineapple and nuts. It does sound rather unusual, doesn't it?

* * *

YOU CAN USE EITHER FRESH OR CANNED PINEAPPLE FOR THE SALAD—Mix a cup of shredded pineapple with a cup of broken nut meats. Stand the mixture in French dressing in the refrigerator to chill. Carefully scoop out the centers of the tomato baskets and fill them with the pineapple and nut meats—you'll have enough for six baskets. Sprinkle with salt and top with a spoonful of mayonnaise. Serve on a bed of lettuce.

* * *

WEEK-END guests are most welcome, of course, but oh, it is hard to entertain them and do everything else that demands doing in the routine of housekeeping. The hostess feels that the every day breakfast isn't quite good enough for guests, but it isn't easy to think of the unusual early in the morning.

If you want to transform a simple, homely breakfast into a real treat, serve muffins, light, delicious ones. Berries will soon be in season and that means berry muffins. Here's how you make them:

Cream one-quarter cup butter with one-quarter cup sugar. Add a beaten egg and one cup milk. Sift 2¼ cups flour and add alternately with milk. Have a cupful of berries which you have rolled first in sugar, then in flour. Stir in last with fork. Bake in well-greased tins in hot oven 20 to 25 minutes.

* * *

RICE MUFFINS ARE PARTICULARLY DELICIOUS—Mix and sift 2½ cups flour, 2 tablespoons sugar, salt and 5 teaspoons baking powder. Add ½ cup milk, an egg well beaten, then another half cup milk mixed with ¾ cup hot cooked rice and beat thoroughly. Add 2 tablespoons melted butter. Bake in buttered muffin rings placed in buttered pan.

* * *

AND in these days when everybody is talking about bran and roughage, you'll want bran muffins to show that you keep stylishly in trend with the times. Mix one cupful wheat flour, four teaspoons baking powder, one tablespoon sugar, salt, and one-half cup thoroughly chopped nuts. Now add one cupful bran and two well-beaten eggs, one cupful milk and six tablespoons of shortening. Mix well. Bake in well-greased muffin tins 20 to 25 minutes.

* * *

HERE IS A RECIPE THAT MAKES USE OF SOUR CREAM—Mix one cup of the

(Continued on Page Twenty-Seven.)

... it's FRESHNESS that makes GOOD
COFFEE

VAN DYK SINCE 1760

Introduction Special
On One of the Greatest Coffees on the Market.
FRESH ROASTED—FRAGRANT—DELICIOUS!
DUCHESS COFFEE 3 lbs. $1.47
SINGLE POUNDS, 53c

THE most important factor in making good coffee is the *freshness* of the coffee itself. Even a cheap grade of coffee which is fresh makes a better drink than a high grade which is stale.

You cannot expect to get rich, fresh flavor from ordinary packaged coffee which has been standing on a store shelf for days and days.

But when you buy at Van Dyk's you invariably get coffee that is *absolutely fresh.*

Gran. Sugar, 5c LB.
Limit 2 Pounds With Pound Purchase or More of Tea or Coffee

A delicious treat! Twelve fine, full Eggs to each dozen. There is never a doubt about a Van Dyk Egg. It pays to buy where you can be sure of quality.

Melrose FRESH EGGS, 3 DOZ. FOR $1.00

Delicia Nut Margarine, 2 lbs. 45c
"Delicious Spread"

For a delightful luncheon visit our LUNCHEONETTE DEPT.

VAN DYK
431-433 MARKET STREET

This week "Uneeda Bakers" offer SEA FOAM BISCUIT

Light and delicately flavored. Faintly oven-browned. Try them with tea. Delightful, you will say! Buy them by the pound.

NBC Uneeda

NATIONAL BISCUIT COMPANY
"Uneeda Bakers"

THE HIGH QUALITY
of the White House Coffee Radio Program speaks of the high quality of White House Coffee. Compare them yourself !

Next Monday night, tune in on the White House Coffee Radio Concert at 8:30 on KDKA.

New "93 score" Sweet Cream *Sunnyfield* BUTTER

A&P ESTABLISHED 1859
"WHERE ECONOMY RULES"

---Its Freshness!
---Its Smoothness!
---Its Creaminess!

Pound
55c
Our Guarantee

Buy a pound today, try it on tomorrow morning's toast. If it is not as good — or better — than any butter you have ever tasted—return it, and we will refund your money.

Is Simply Dee-li-cious!

Really, it is the finest Butter possible to produce, being made from pure sweet cream that comes from the richest pastures in the country. A small amount of salt is added to help bring out the wonderful fine flavor. Churned in modern sanitary dairies, and rushed in refrigerator cars to our distributing points, from whence it comes to you with all its delicate flavor intact.

The Great **ATLANTIC & PACIFIC** Tea Co

→ADVERTISE YOUR WANTS IN THE SUN-TELE.←

HOOVER FAVORS BEAUTIFYING OF CAPITAL

WASHINGTON, April 26.—(AP.)—President Hoover gave his approval in an address here last night to the program for the beautification of the national capital by the carrying out of the present and projected program of new government buildings on the south side of Pennsylvania avenue.

Emphasizing the need of such structures, the President declared that nearly 25,000 of the 70,000 federal employes in Washington are now housed in temporary buildings, many of which are insanitary, with the various departments divided among scores of unworkable and scattered buildings.

MANY OFFICES USED

"For instance, Agriculture is housed in 46 different buildings," he said, "and the Treasury in 27 places; Commerce in 20 places. We are paying rents and losing efficiency in sums far greater than the interest upon adequate buildings."

The Chief Executive, who spoke at a meeting in the United States Chamber of Commerce Building, said the new building program must be fitted into the traditions and the symbolism of the capital. He added that he hoped to live to see the day when there would be removed from Washington some of the federal structures which would have been deplored by the founding fathers and by citizens of good taste.

FAVORS CLASSIC LINES

In this connection Mr. Hoover indicated that the State, War and Navy Building, which he described as one "which we regret most," would be remodeled along the classic lines of the Treasury Building, which Congress had intended when it authorized the structure.

Besides the President, speakers at the meeting included Secretary Mellon, whose department has charge of carrying out the building programs authorized by Congress; Senator Smoot, of Utah, chairman of the Public Buildings Commission and Representative Elliott, of Indiana, chairman of the House Public Buildings Committee.

WORKER-OWNER PLAN FAVORED

Complete partnership between workers and employers in industry was advocated as a way to apply the Gospel to the social order at the conference on that topic concluded yesterday in Emory Methodist Episcopal Church.

William Hapgood, of Indianapolis, told the 100 ministers attending the conference that an experiment of industrial partnership had proved a complete success in a factory operated by himself and his brother.

Their plans, he said, included gradual relinquishing to the employes of all the common stock of the company, to be paid for out of profits earned by them; a minimum wage scale, sickness and old age pension funds and annual vacations with pay.

The conference was interdenominational, but was held under the social service commissions of five Methodist conferences, embracing three states. Decision as to whether it will be repeated next year was left to the executive committee.

Sunday Dinner

By PRUDENCE PENNY

(Continued from Page Twenty-six.)

cream, one tablespoon melted shortening, two tablespoons sugar and salt, mixed thoroughly together. Add a quarter teaspoon soda dissolved in one tablespoon cold water. Lastly, add one and one-half cups flour and one teaspoon baking powder, sifted together. Drop in muffin tins.

If you want your guests to return, try any one of these recipes and see if your reputation as the ideal hostess doesn't spread to at least three corners of the earth!

* * *

BRAZIL NUT SLICES—Two squares of unsweetened chocolate, two tablespoons butter, two cups sugar, one cup maple syrup, one-half cup rich milk, one teaspoon vanilla, one cup Brazil nuts (toasted) and a few grains of salt.

Melt the chocolate and butter in a saucepan over hot water, add the sugar slowly, mixing it thoroughly, and stir in the maple syrup and milk. Stir constantly until the boiling point is reached and the sugar dissolves. Cook to 234 degrees F., or the soft boil stage. Pour out on a large platter, let stand until cool.

Add salt and vanilla and beat until the candy begins to get firm. Knead in the nuts cut in large pieces. Shape into rolls and cut in diagonal slices. Keep moist by wrapping in waxed paper.

* * *

DUTCH SPINACH—Wash spinach and cook until tender in the water clinging to the leaves. Cut two slices of bacon in half-inch squares and fry until crisp. Remove bacon and add to drained spinach. To the fat in the pan add ¼ cup hot water, ¼ cup vinegar, ½ teaspoon mustard, 1 teaspoon sugar, 1 teaspoon salt and 1 tablespoon flour. Stir until smooth and add to spinach.

* * *

CUP-CAKES—Put two-thirds cup butter and two cups sugar in a bowl and stir until well mixed. Add four eggs, well beaten, then one cup of milk, and three and one-quarter cups flour mixed and sifted with four teaspoons baking powder and one-quarter teaspoon mace. Bake in individual tins, and cover with any desired frosting.

Lords Would Make 16 Marriage Age

LONDON, April 26.—(AP.)—A committee of the House of Lords has recommended that 16 be the minimum age for boys and girls to marry. The existing minimum is 12 for girls and 14 for boys.

GREATER SAVINGS at A&P stores *on quality foods...*

Thrifty Shoppers will appreciate these exceptional low prices on their favorite brands of nationally known foods. A & P Prices have always been known to be lowest and their enormous volume of business means absolute freshness at all times. Freshness—highest quality—and low price form an attractive combination. Economize by buying regularly at your A & P Store.

A&P ESTABLISHED 1859 "WHERE ECONOMY RULES"

Swansdown Flour for making delicious strawberry shortcake 2¾ lb pkg 31c

Tiny Tender
Canned Peas early June variety 3 cans 55c

For Your Favorite Salads
Wesson Oil try it on lettuce pt can 25c

N. B. Co.'s Weekly Special
Premium Flakes delicious, crisp 2 lb pkg 29c

Good for Children
Peanut Butter makes a fine spread lb pail 19c

Menu Brand
Catsup made from ripe tomatoes 2 btls 21c

Endorsed by Beauty Experts
Palmolive Soap splendid value 3 cakes 20c

Favorite Household Soap
Octagon Soap unexcelled for laundry 10 cakes 53c

Waldorf Large Rolls
Toilet Paper fine soft tissue 4 rolls 19c

Sunnyfield BACON lb 35c — Delicious Sugar Cured Bacon with a delightful smoked flavor. Makes a most appetizing breakfast. Uniform high quality. Packed in cellophane wrappers. Try a pound today.

Mayonnaise Blue Ribbon jar 25c
French Dressing Wright's btl 21c
Whitehouse Coffee lb 53c
8 O'Clock Coffee Fine Santos lb 37c
Candy Bars Assorted 3 for 10c

Grandmother's
Donuts just like mother makes box of 6 10c

Delicious Fresh Baked
Raisin, Rye, Whole Wheat, Longcorn **Bread** loaf 10c

Delicious Fresh
MEATS

From Young Tender Lambs
Lamb Legs For Your Sunday Dinner lb 40c

Prime Steer Beef
Rib Roast Very Tender lb 42c

Choice Selected Sirloin
Steak From Yearling Beef lb 45c

Ground Ready for Delicious Loaf
Beef & Pork Fine for Lunches lb 30c

CHOICE COLD CUTS and Luncheon Meats

Baked Berliner	lb 40c
Boiled Ham	½ lb 30c
Baked Ham	½ lb 35c
Luncheon Loaf	lb 40c

FRESH FRUITS & VEGETABLES

Luscious Louisiana Red Ripe
Strawberries 2 pints 25c

Green Beans tender, young 2 lbs 25c
New Potatoes Florida crop 4 lbs 21c

Delicious Cuban
Pineapples large, sweet each 19c

Spinach clean and wholesome lb 7c
Fresh Peas California variety lb 10c

The Very Thing for Breakfast
Grapefruit large size very sweet 3 for 25c

THE GREAT ATLANTIC & PACIFIC TEA CO

These Prices are Effective in Metropolitan Pittsburgh

Gun in Hand, Noted Surgeon Found Dead

CAIRO, Egypt, April 26.—(AP.)—Dr. Frank Cole Madden, one of the most widely known surgeons of the British empire and dean of the faculty of medicine at the Egyptian University, was found dead today at his home here with a revolver in his hand.

Telegraph Fraud Suspect Captured

SAN FRANCISCO, April 26.—(INS.)—Charles Henry Hoffman, alias James White, said to be wanted in Philadelphia for embezzling $1,400 from the Western Union Company, was under arrest here today. Hoffman's body is liberally splashed with tattooing.

DELTAS TO GIVE ANNUAL DINNER

The annual Western Pennsylvania dinner of the Delta Tau Delta fraternity will be held Saturday evening at Webster Hall. Dr. Harold D. Meyer, head of the department of sociology at the University of North Carolina, and Stuart MacLean, editor of the national magazine of the fraternity, will speak. The toastmaster will be Assistant District Attorney Earl R. Jackson.

Autoists Advised Not to 'Go 40' Until June 1

Motorists, don't step on the gas yet. That warning was issued today by C. H. Roth, secretary of the Pittsburgh Motor Club, who declared that the new 40-mile speed limit in Pennsylvania does not become effective until June 1.

"Numerous car owners," Roth said, "are under the impression that the 40-mile speed became lawful with the passage of the amended vehicle code. The new speed is legal only on and after June 1."

BOULDER DAM ENGINEERS PRAISED

LOS ANGELES, April 26.—All of Southern California's leaders in the long fight for Boulder Dam legislation today were obviously pleased by the announcement of Secretary of the Interior R. L. Wilbur of his appointment of Louis C. Hill, Andrew J. Wiley and Prof. W. F. Durand as consulting engineers for construction of the great project.

"Secretary Wilbur could not possibly have secured a set of engineers better equipped for the job than these three," said W. B. Mathews, of the California-Colorado River Commission.

Louis C. Hill is the famous builder of the Roosevelt Dam, which is the source of the prosperity of the great Salt River Valley in Arizona. He lives in Los Angeles and was professor of hydraulic and electrical engineering in the Colorado School of Mines from 1890 to 1903, and from 1905 to 1914 was supervising engineer for the United States Reclamation Service in charge of all work in Arizona, New Mexico, Texas, Utah and Southern California.

Andrew J. Wiley's home is at Boise, Idaho, and he has built nearly all the power and irrigation dams in Idaho. He was designer and consulting engineer for the Don Pedro Dam for the Modesto and Turlock irrigation districts in California.

Prof. Durand was professor of marine engineering in Cornell before he took the chair of mechanical engineering in Stanford University in 1904. From its inception he has served as a member of the board of consulting engineers which has passed on all plans for construction and extension of the Los Angeles municipal power plant. He is a former president of the American Society of Mechanical Engineers and is still an emeritus professor at Stanford and his home is there. He enjoys the full confidence of Secretary Wilbur through their association at Stanford.

Meningitis on Ship Kills 3; Others Ill

HONOLULUS, April 26.—(AP.)—Three Filipinos died of meningitis on the steamship President Lincoln which arrived here yesterday from Manila. Sixteen others believed ill of the disease were transferred to a hospital here. For observation 302 Filipinos were taken to the quarantine station. The ship's officers expressed the opinion that the disease was contracted at some oriental port after leaving Manila.

Illinois Girl to Seek Air Endurance Title

ROCKFORD, Ill., April 26.—(INS.)—Preparations are being made here by Miss Evelyn Nicholas, 20, instructor in a local aviation school, to attempt to break the woman's endurance flight record established at Roosevelt Field, N. Y., by Miss Elinor Smith. Miss Nichols plans to start her flight early in July at a Rockford airport.

Knights Templar Honor Commander

John Murphy, grand commander of the Knights Templar of Pennsylvania, with his staff, will be the guests of Allegheny Commandery No. 35, Knights Templar, tomorrow afternoon and evening. The grand commander will witness the conferring of orders upon a class of 43 members, one of the largest in the history of the Allegheny Commandry. There will be a social hour at 5 o'clock with addresses from knights prominent in Templarism, followed by the traditional banquet.

Esperantists Scoff Hoodoo

BELGRADE, April 26.—(AP.)—A club of 13 members here meets on the thirteenth of each month. Esperanto is the only language permitted at its sessions.

1879 CRUIKSHANK 1929

CRU-BRO JELLY

AT YOUR GROCER — POPULAR 25¢ PRICE

Ten Varieties

Blackberry-Quince-Apple-Grape-Cherry-Strawberry Crabapple-Currant-Raspberry-Damson Plum

A really healthy and tasty food for every meal and for kiddies between meals. Also a dainty bite for serving at guest luncheons. Cru-Bro Jelly supplies needs of the body and satisfies the appetite.

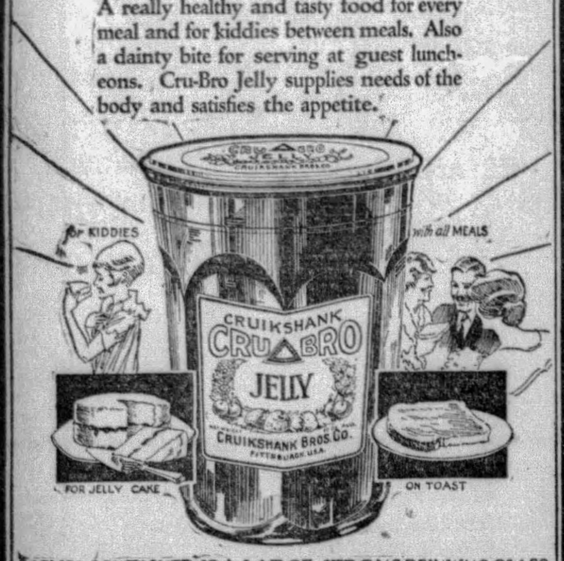

JELLY CONTAINER IS A LARGE STRONG DRINKING GLASS

GUARANTEED Temtor PRESERVES

There's a guarantee behind every single jar of tasty TEMTOR Preserves!

We guarantee that they are made from choicest ingredients, selected fruits, pure sugar, scientifically prepared under the best methods.

For health and a new joy in sweets—TURN TO TEMTOR TODAY!

There's an Authorized Temtor Dealer Near You

Real Philadelphia Pepper Pot

Did you know that Campbell's make real Philadelphia Pepper Pot from a famous old Colonial recipe? A soup as original and unique as anything you have ever enjoyed. Your grocer has it. 12 cents a can.

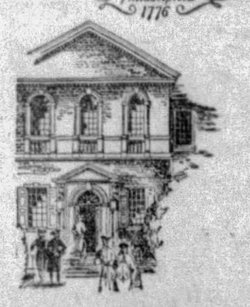

A Man's Soup

Campbell's SOUPS

LOOK FOR THE RED-AND-WHITE LABEL

12,000,000

people demand Kellogg's every day—because Kellogg's have a crispness and flavor no other corn flakes can match. They are the world's most popular ready-to-eat cereal.

Kellogg's CORN FLAKES

★ *Have you tried Kellogg's for lunch?*

SUGARS IN THE HOME

INSIST UPON JACK FROST SUGAR

There is one for every home use.

Granulated Powdered
Confectioners Tablet
Brown

Refined by the most modern methods—made of pure cane sugar, untouched by human hands and sold in sanitary, distinctive blue or brown boxes. Millions of pounds are sold daily.

For sale by all stores that feature quality products

Refined by The National Sugar Refining Co. of N. J.

JACK FROST CANE SUGAR

PURE SWEETNESS

Before you buy look for the Map of India on the package . . .

Is the MAP of INDIA on the brand of Tea you use?

Look at the label of your tea package. If the map of India is not there, you are denying yourself and family the rare flavor of India Tea. India produces the finest tea in the world. Only brands containing not less than 50% of genuine India Tea can feature the map of India.

INDIA TEA

"Twice as much FLAVOR"

SAY THESE FINE COOKS

COOKS and housewives in cosmopolitan New York and aristocratic Philadelphia must have the finest of everything on their tables. Like all American women, they're proud of their home cooking, the best in the world. They're not content with any mayonnaise which is not as enticingly delicious as their own marvelous salads.

That is why Hellmann's has won its way into their kitchens—to stay!

In six different parts of the country Hellmann's Mayonnaise is made in spotless, shining kitchens and rushed from the nearest one to your grocer. It is just as fresh as the salad you use it on, and its luscious smoothness and flavor never varies.

Buy a jar of Hellmann's today and keep it always on hand. At all grocers. The popular family size is ½ pint—25¢. Other sizes 8½ ounce, pint, and quart jars.

"—it must contain fine eggs and pure oil"

Julia Keaveny presides over the kitchen of a brilliant leader of New York society, Mrs. Oliver Harriman. She says:

"I could never be certain my own mayonnaise would always be good. But Hellmann's never varies. I have used it for 4 or 5 years. A mayonnaise with such flavor must contain fine eggs and pure oil."

Julia Keaveny

"... salads are my specialty and I prefer this mayonnaise"

Florence Allan, cook for Mrs. Curtis Bok of Philadelphia, says this of Hellmann's Mayonnaise:

"I consider that salads are my specialty and I prefer this prepared mayonnaise. I have used Hellmann's for seven years. My family thinks it's better, if anything, than my own. It makes any salad you use it on the most appetizing thing you ever tasted. Hellmann's must be blended from very superior eggs and the finest of oil to be so good."

Florence Allan

HELLMANN'S MAYONNAISE

15 Painful Troubles

caused by Inferior Toilet Papers

"Physicians approve these soft, absorbent tissues"

A FAMOUS specialist in one of New York's largest hospitals recently listed in an article fifteen serious diseases—that are either directly caused or aggravated by harsh, chemically impure toilet paper.

Yet much toilet paper sold is unfit for bathroom use. It may be glazed. Harsh. Or chemically impure—made from reclaimed waste materials.

Don't take chances. Insist upon the toilet tissues that doctors everywhere approve—ScotTissue and Waldorf. These two tissues are specially processed for medical safety. They are clean—soft as old linen—absolutely safe.

Largest Selling Brands in the World

Prices for United States only
Fit the standard built-in fixtures

© 1929, Scott Paper Company

Greyhound With Gold Tooth

ALVIN WEBER, owner of Grey Dawn, claims his racer is the only dog in the country sporting a gold tooth. The greyhound recently broke his left front tooth while chasing a squirrel, and dentist remedied the fault with an inlay.

Fiction Page

It Pays to Build Jails

THE Pauly Jail Building Company of St. Louis announces that since the Eighteenth Amendment has come into effect, orders for jails have made their business a big paying proposition.

THE VOICE of the CITY By Gilbert Rogers

(Continued from Page One.)

New Thrilling Serial Story Is One of Fierce Love And Jealousy

as it was Beebe's determination and ingenuity that had carried the whole thing through.

Beebe glowed with vitality. There was nothing small or weak or helpless in her make-up. She was lovely, and not even her inexpensive clothes could hide the grace of her figure, the yividness of her face.

She had been in the chorus of a musical show, when she had met Mary Doyle, and through her, Bobby. After that nothing seemed to matter except Bobby. She was in love and suffered because she knew that Bobby was.

He wasn't bad, or crooked in any way. But there was a recklessness in him that led him into all sorts of danger. He had fallen in with a mob, the thugs, gunmen and racketeers who were captained by Don Wilkes.

Then, one night he had come to Beebe, knowing how she felt, and put his arms around her, and kissed her, and swore he'd go straight because of her. Then Beebe had been too happy to speak. She dreamed of a home and peace and happy years ahead.

Ironically, it was that same night that Bobby Doyle was picked up charged with murder. One of the Wilkes mob had done it, no doubt of that. Bobby's alibi had been twisted and flung aside; and on the thread of a frail web of circumstance, his case was hurried through to conviction. Bobby Doyle had been framed.

Beebe had seen him once before they took him away. She had talked to him through the bars of his cell in the Tombs. He had gripped them with fingers that turned white, and looked at her with savage longing and despair.

"I didn't do it! I didn't do it!" he whispered over and over.

"I know it, Bobby," she had said tremulously.

"Will you wait for me?" he now begged. "Don't—don't fall for some other guy, Beebe! You're all I got."

"I'd wait for you forever," she said at that. "But—don't give up hope. Remember that! And I'll look out for Mary. Goodby, sweetheart."

She went down the corridor, and turning once, had waved at him, the tears in her eyes blurring her vision so that she could hardly see him.

From that moment Beebe had not rested. She had bent all her energies, all her hopes on getting Bobby free. The doors of respectable people were closed to her. She had to go for help to that same world which she had tried to make Bobby leave—too late.

She had gone to the leader, Don Wilkes. He had been generous, insisted on paying over to her and Mary such money as he said still was due to Bobby. Without it Beebe would have been helpless.

But, though he was sympathetic, Don Wilkes could do nothing else.

"Sure, I've got 'pull'," he admitted. "But once they're up the river, what good is my 'pull'? I did all I could—you know, Beebe. That's one reason why he got only 20 years."

He took her hands and pressed them. She turned away, not wanting him to see her tragic eyes.

But she wouldn't give up. And in the end she found someone who was ready and willing to help her.

This was Johnny the Hop, as they called him, half beggar and half thief, a pasty-faced little dope fiend whom Bobby had befriended once, and who still remembered.

It was Johnny, with his cunning, and the false courage of drugs, who had managed to smuggle in the saws. No one suspected him with his thin, wasted body and sunken eyes. Urged by Beebe, encouraged by her, he had done what she had asked.

But Beebe had known what it was that Bobby Doyle would do, where he would head for, if he lived. He would come to her here, straight as an arrow, to see her once, knowing, too, that she would be ready with help after that.

She had arranged everything. The sofa in her apartment had even been hollowed out. There were air holes in it. A man could hide there easily enough. But, of course, he couldn't stay in this apartment. The police undoubtedly would watch her house, even though they would scarcely expect Bobby to take such a desperate chance. Beebe counted on that. She had talked it over with Mary and with Johnny, too. Johnny spoke mysteriously of a perfect hiding place for Bobby, near his own place, for a few weeks until the first hue-and-cry had died away.

For the hundredth time Beebe went to the window, pulled back the curtain and looked out. The roar of the city came up to her faintly. Cars and trucks rattled along, and passersby moved briskly past.

Beebe turned back to see Mary sitting there on the hollowed-out sofa, her hands in her lap, a helpless and brooding look in her eyes. She was sorry for Mary then, and yet she knew that she herself was bearing the real burden of this ordeal. Bobby, for whom her heart ached, was a fugitive from the police, and she thought that if he were recaptured she would die. Her lips moved soundlessly in a prayer.

There was no sound in the half-gaudy, half-shabby little room except the breathing of the two girls, and the loud monotonous ticking of the old-fashioned clock on the shelf.

Half an hour later there was a nervous knock on the door. Beebe started, but it was only Johnny. The little drug-addict was in high spirits. It was plain enough he had only recently had a "shot."

Beebe looked at him inquiringly with parted lips.

"The cops is half crazy," he said jubilantly. "They made half a dozen arrests in the northern part of the state—and had to turn 'em all loose."

"Johnny! Will he get here all right?" The words burst from Beebe's lips like a cry of anguish.

"Sure, he will. The hard job will be getting him to my place afterwards. Only take care about one thing! Be sure to tell no one where he is, when we get him there. No one!"

"Not even Don Wilkes?" Beebe asked. "Or the mob?"

"Nobody. You gotta promise me that!"

His face looked strangely earnest, almost grim.

They were all high-strung that night, tense with anxiety. It was Johnny who suggested a game of pinochle in the hope of taking their minds off their problem.

Before Beebe Barrett joined the other two at the table, she took one final look out of the window. In a doorway opposite, where no one had been before, a man was now standing in the shadows, staring up at her apartment!

(Copyright, 1929.)

(To be Continued Tomorrow.)

We all need money all of the time, but sometimes we need it badly. Turn to the Classified Section and see the ads of the different loan companies listed there. They can help you out of your difficulty.

Merely Margy, An Awfully Sweet Girl :-: Story by Lloyd Mayer :-: By John Held, Junior.

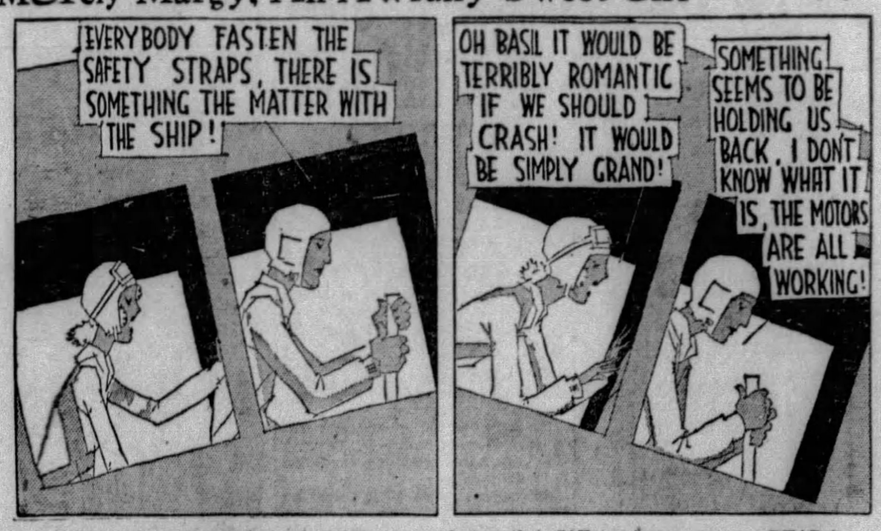

"My dear, I was ALL-of-a-tizzy-WHIZ, no less, on this weird HOP in Basil's PLANE, effect because I mean we were MOUNTing like a NIGHT club check when all of a SUDden something went GA-ga with the thing and BASil told everybody in aLARMED TONES to fasten their SAFety straps—can you BEAR it, my dear? I mean I was THRILLED to my TUM-tum because ALL I could THINK of at that point was how diVINE it would be to CRASH like LINdbergh and his FIancee because I mean it would be in all the PApers and BASil would have to POSE with me supPORTing his BROken NECK or something while we CLUTCHED each other in an AM'rous emBRACE and all—you know the type! I mean for SOME vague reason I wasn't the SLIGHTest bit perTURBED by the prospect but of COUrse Nothing HAppened, my dear, and we kept caREERing on DIZzily while EV'rybody held their BREATH, sort of! But I'm conSUMED with a frantic PASsion to tell you about the FOUL performance of that pipsqueak ARab, my dear—I mean I ACtually AM!"

Saving Money By JULIA RANDOLPH Daily Short Story

THE Graham Brothers were so stingy that they used the same overcoat and same overshoes, and, if the weather happened to be cold or stormy, they had to arrange alternating dates with their respective girls. Together they kept a makeshift bachelors' hall, but the united opinion of the neighborhood was that their rations were exceedingly slim.

Ned, the eldest, had been going with Sadie Carter for 15 years, but he had never been sufficiently inspired to assume the added expense of a wife.

Tonight he was going to Sadie's to supper, but Tom had not returned with the overcoat. Tom would be getting married soon now—Tom was a darned fool—but he would be pretty lonely without him.

It wasn't so chilly; he supposed he wouldn't take cold without a coat. He turned up the collar of his thin blue serge suit, his Sunday best, around his throat, and buttoned it tightly across his chest. He was already smacking his lips in anticipation of the good supper in store for him; he must not be late. He struck out in a trot along the little footpath back of the barn, which connected Sadie's farm with his.

Sadie met him at the door with a sprightly smile in her wistful blue eyes.

"Supper's just ready," she announced.

Ned did adequate justice to the baked fowl, old ham and hot rolls.

"That sure was a fine supper, Mis' Carter," he complimented Sadie's mother, as he pushed back his chair.

"Sadie does about all the cooking now. I haven't got the strength I used to," Mrs. Carter sighed.

When they had adjourned to the sitting room, Mrs. Carter observed:

"You'll be pretty lonesome after Tom gets married, eh, Ned?"

"Yes, ma'am," Ned admitted, without raising his eyes.

"You're planning to keep on keeping bachelor's hall?"

"Yes ma'am."

"It'll go pretty hard with you to have all the cooking and cleaning up to do, won't it?"

"Yes, ma'am, I reckon it will."

"Just suppose you should get sick there by yourself, what in the world would you do?"

"I dunno," Ned smiled vaguely. "I reckon I'd manage."

"Mrs. Carter almost snorted. "You might fall ill suddenly and have no way of getting help or a doctor; might die before anyone knew it," her expression was militant, accusing.

Ned flushed and glanced away.

"You don't know of anyone, do you, Ned, who could run this place for me? I'm getting old and help isn't what it used to be—there's no dependence to be put in any of them."

"I dunno as I know of anyone right offhand."

"If it happened to be some one who lived near, he could run his own farm, too."

"I dunno," Ned repeated with even more helpless embarrassment. He felt as if he was being trapped, led into something.

Sadie was very nice, after they had at last gotten rid of the old lady, and Ned did think to himself on the way home that he could do a lot worse than to marry her. A wife was an expensive proposition—but Sadie could earn her board and keep by doing the housework and make extra pin money by selling butter and eggs. Wives, even healthy ones like Sadie, did get sick sometimes, though; and doctor's bills were something awful. He reckoned he'd better not take on any more responsibilities right now. His farm was about all he could manage, and wives were always expecting you to give them things—dresses, ribbons, combs, things like that.

His thoughts recurred a little vindictively to Mrs. Carter. Well; he wouldn't be caught in the old lady's trap. She evidently wanted to get her daughter married off, thought he had been using up too much of Sadie's time, eating too many of her suppers—not to mean business. No; he wouldn't gratify old Mrs. Carter that much.

He felt a sharp twinge through his shoulders and wondered if he were going to have an attack of grip like he had last winter. It had turned colder and the air penetrated his thin suit like a knife.

Ned was hot, feverish, the next morning, his breath coming laboriously, his whole body aching like toothache, but he refused to send for a doctor. The doctor charged $4 a visit to come way out in the sticks like this.

Later in the day Tom went to the crossroads store and bought some croup and pneumonia salve with which to rub Ned's chest, but it afforded him little relief.

On Tuesday morning Ned's breath was coming in gasps and his head ached more throbbingly. He finally agreed to Tom's repeated urging that he have the doctor.

Dr. Willis took Ned's temperature, felt his pulse, put his stethoscope to his chest, and pronounced it pneumonia.

"You'll have to get a nurse right away."

Ned stared wild-eyed.

"I—I can't—I can't afford it, doctor. I've heard as how those nurses charge $25 a week."

"Thirty-five," the doctor said crisply.

Ned gasped.

"I'm a poor man, Doctor, and thirty-five dollars is a pow'ful lot of money. I—I can't afford it."

"Can you afford to die, Ned?"

Ned's face whitened, grew set.

"You've got to have a mighty good nurse, maybe two, to watch you day and night and give you your medicine."

"Send for Sadie," Ned said weakly to Tom.

Tom hesitated and glanced at the doctor.

"She's a pow'ful good nurse, doctor," Ned said faintly, as if answering an objection.

"I know she is," the doctor rejoined dryly.

"All right, Tom, I'll wait until you get back. We can't leave him alone."

Ned lay, half in a stupor, his eyes fixed on the discolored wood in the foot of the bed. He was dully conscious of the doctor's sitting beside him, of swallowing at intervals a disagreeable medicine.

Tom returned in a short while, his face troubled.

Ned roused up enough to ask thickly: "Where's Sadie?"

"Sadie wanted to come," Tom said slowly, "but the old lady said her daughter," his voice was obviously embarrassed, "couldn't nurse any man like this, saving 'twas her husband."

A baleful gleam came to Ned's dull eyes, but it melted into consternation. Thirty-five dollars a week! Impossible. The old lady had him at last.

"Send for Sadie and the preacher," he said weakly.

To Prevent "Soap Eat" of Fabrics in Washing Machine

Simple Way To Stop Fade and "Soap Eat" Even When Inexpensive Soap Is Used

Soap eat of fragile things and fading of delicate colors in either washing machine or tub can easily be corrected now, even when ordinary laundry soaps or powders are used.

Under the new method described here, even faintest pastel colors in fine lingerie or delicately tinted hosiery hold fast, according to recent tests, for as many as 50 washings, without noticeable fade or wear.

The method is very simple: To each tubful of water (or washer filled to the water line) you merely add 2 tablespoons of a preparation called CLIMALENE and use just ONE-FOURTH the quantity of soap you ordinarily use. Then proceed with washing as usual. (For light washing in small wash basins, a teaspoonful of CLIMALENE is enough.)

This preparation is used by experts to stop fade and soap eat. It acts by converting hard, or semi-hard water to rain water softness and to dissolve grease and dirt. White clothes, washed this way, never grow yellow—but wash pure white. Delicate colors hold fast. You can easily get it at any grocery store. Two sizes, 10c and 25c. Just ask your grocer for CLIMALENE.

Start Today with a CAPITAL TEA and serve it the whole year through

FOR an eye-opener in the morning, a pick-me-up at noon, and a refreshing cup of comfort at the end of the day, there's *nothing* quite so good as Tetley Tea. Steaming hot in winter, frosty-cold in summer, it's the ideal year-round beverage.

India's finest tea plants yield their tenderest tips to Tetley. More than a century of skill and experience go into its blending. As a result, its smooth flavor and rich fragrance are matchless.

Try a stimulating, invigorating cup of Tetley tonight. Forget you're tired, as the ruddy tea-glow courses through you. No matter if you want another cup—or two! Tetley Tea is economical. It goes farther because it brews stronger. But it costs no more than ordinary teas. Your grocer has it in packets and tea-bags.

TETLEY TEA

The Buying Power, Either Total or Per Capita, of the Readers of

THE SUN-TELEGRAPH

Is Greater Than That of the Readers of Any Other Afternoon Newspaper

YANKS WIN RYDER CUP FOURSOMES

SUN-TELEGRAPH SPORTS

THIRTY — FRIDAY, APRIL 26, 1929 — BEST IN PITTSBURGH

HARTNETT BACK IN LINEUP TODAY

SPORT COMMENT
by JAMES J. LONG

Bucs Escape Old Jinx.
Yde's Case Not Proved.
Tigers Play All Games.
Rain Kills 28 Contests.
Edge for Yank Golfers.
Baseball Bean Victims.

GRAY FIRST TO WIN THREE GAMES

HAD it happened several years back, under similar conditions, the knocking out of the Pirate-Cub game at Forbes Field yesterday by a hard shower just before playing time would have been considered the morst fortunate kind of a break for the Buccaneers, one saving them from perhaps certain defeat. For had yesterday's event gone through according to schedule, the Rovers would have found themselves up against a pitcher who in his heyday was to the Pittsburgh club probably the worst jinx that any major league team ever had. Arthur Nehf, veteran left-hander, was all warmed up and everything, ready to go to the mound for the Cubs, when the weather man put his finger on the rain button again and halted the proceedings.

Arthur Nehf

The postponement caused a change in the Bruins' pitching plans, as Manager Joe McCarthy shifted to Guy Bush for today's starter, figuring that Nehf had lost his edge by yesterday's warming-up exertions, following the bullpen duty that he did on Wednesday. So for the time being, the Bucs have escaped Nehf, and the test as to whether he retains even part of his old mastery over them at this advanced stage of his career must go over to a later date.

IT IS doubtful if any pitcher ever had the well-known Comanche sign on any big league club to the extent that Nehf had it on the Pirates. The old baseball wheeze about a pitcher's being required to do nothing more than throw his glove into the diamond in order to beat a certain club against which he was unusually effective, was hardly an exageration in the case of Nehf and the Picaroons.

At one stretch of his stay with the Boston and New York National League clubs, the southpaw made the remarkable record of defeating Pittsburgh 12 times in succession. He won one game from the Bucs near the end of the 1920 season, downed them seven times in succession in 1921, and captured the first four contests in which he pitched against them in 1922. In 1921 Nehf defeated the Pirates twice in the fatal series in which the Pittsburgh club lost five games in a row and allowed a pennant to slip away after holding first place by a lead of seven and a half games as late as August 14.

IF Emil Yde's later performances are in keeping with his first, there will be no question about the success of his attempted come-back as a major league hurler. Starting his initial game for Detroit yesterday, the former Pirate hurler southpawed his way to an impressive shutout victory over Cleveland, yielding eight hits but tightening up in the pinches.

Emil Yde

Yde must be consjdered as being still on trial, however. He was sensationally successful for a whole year with the Pirates, but later fell off to an extent that made him worthless for major league service. A year in the minors may have improved him, but in spite of yesterday's brilliant start he has a long way to go before local fans will be convinced that he is going to be a consistent winner in the big show.

MENTION of Detroit's game yesterday draws attention to the fact that the Tigers still hold the unique record of being the only club in the major leagues that has not had a contest postponed this season. The Tigers have played every one of their 10 scheduled events to date at home and abroad. With the entire National League card and two of the four American League games scheduled for yesterday prevented by rain or wet grounds, the postponements in the two leagues have already reached the unusual total of 28.

AS only 80 contests were booked in the upper loops for that period, this means that unfavorable weather has blocked exactly 35 per cent, or more than one-third of the scheduled events up to date. Sixteen of the postponements have been in the National League and 12 in the American.

The New York and Boston National League clubs top the entire list, with six cancellations each. The teams of the same cities also head the table in the American, with five postponements each. The Browns rank next to the Tigers in escaping washouts. Only one of their games has been postponed.

WITH the playing of the foursomes today to complete the first half of the international professional golf struggle on the other side of the Atlantic, there appears to be every ground for the confidence that the American Ryder Cup team will be victorious at the conclution of the singles matches tomorrow.

Even before the Americans went abroad it appeared unlikely that Great Britain's best would be able to cope successfully with such a team as that made up of Hagen, Farrell, Sarazen, Smith, Watrous, Turnesa, Diegal, Espinosa, Dudley and Golden, and the form shown by most of the visitors since they first tried themselves out on the Moortown course has strengthened the indications of a Yankee triumph for the trophy that is emblematic of the professional team championship of the world.

Del Bissonette

DEL BISSONETTE, Brooklyn first baseman, has made only two hits in 11 times at bat since he was struck on the head by one of the pitches delivered by Lester Sweetland, Philly southpaw, last Saturday, and many fans are wondering if he has become "gun shy" temporarily as a result of his experience. Ray Chapman, Cleveland shortstop, who died on August 17, 1920, as the result of being struck on the head by one of Carl Mays' deliveries in New York the preceding day, was the only big league player ever to die from such an injury, but "beanings" have seriously affected the form of several others.

ONE old-timer recalls that the Athletics lost a fine outfielder many years ago, when Jesse Tannehill, one-time Pirate pitcher, hit Danny Hoffman on the head during a game in Boston. Hoffman was in a serious condition for several days. He recovered, but his baseball career was ended.

Bob Allen, Philly shortstop whose jaw was broken by a ball pitched by Elton Chamberlain, is named as another who became plate shy, along with Billy Nash, a star third baseman in his day, who was knocked unconscious by a wild heave. Hughey Jennings, Otto Kruger, Frank Chance, Harry Smith, Glenn Wright and Charley Hargreaves were among the others to be severely injured in the same manner.

SAM GRAY, of the Browns, is the first pitcher in the majors to win three games this spring. Burleigh Grimes would have beaten him to it with the right kind of support on Wednesday, but the Pirate spitballer did not get the victory he deserved and Gray passed him yesterday, winning his third straight game by defeating the White Sox. Five pitchers, apart from Gray, have won two games each without being charged with a defeat. They are Grimes, Perce Ma-

(Continued on Page Thirty-three.)

U. S. PROS WIN TWO MATCHES, TIE ONE

MOORTOWN, England, April 26.—(AP.)—American professional golfers took a one-point advantage in the foursomes of the Ryder Cup play today, winning two matches, halving one and losing one. The advantage was not decided until the final foursome returned a two-up victory for Walter Hagen and John Golden over Ernest Whitcombe and Henry Cotton.

The sensation of the day's play came with the finish of the first foursome, which was halved by Farrell and Turnesa in a terrific struggle with Charles Whitcombe and Compston.

FARRELL IS HERO

The Americans seemed doomed to defeat at the home hole when Farrell made a spectacular niblick shot from a club's length of a boundary fence, lofting the ball high over a refreshment tent and the crowds surging about the green. The ball headed straight for the pin, bounded against it, and stopped two yards away. This gave the Americans the hole and cut away the one-hole lead of the British in the nick of time.

George Duncan and Aubrey Boomer had no chance against the fast moving Leo Diegel and Al Espinosa, who returned a victory, 7 up and 5 to play, but Abe Mitchell and Fred Robson displayed remarkable team work to win from Gene Sarazen and Ed Dudley, 2 and 1.

Hagen and Golden played a seesaw match with Ernest Whitcombe and Cotton, but took a one-hole lead at the seventeenth where it did a world of good and needing only a half at the eighteenth, won the hole to finish 2 up.

PLAY IN RAIN

Good weather, which helped the international stars give a fine display of golf in the morning disappeared during the luncheon hour and biting winds and rain contributed to the discomfort of the players and spectators in the afternoon. Hagen and Golden, finishing last, had to race a storm and soon after their match ended a driving rainstorm burst. Prospects are for bad weather tomorrow.

SINGLES TOMORROW

The Americans will enter the singles matches tomorrow leading 2½ points to 1½. Leo Diegel and Al Espinosa placed the Americans ahead by winning their match to score the first point, only to have the British level it when Abe Mitchell and Fred Robson defeated Gene Sarazen and Ed Dudley.

Johnny Farrell and Joe Turnesa finished all square with Charles Whitcombe and Archie Compston and the first day's advantage then rested on the closely contested match between Hagen and Golden on one side and Ernest Whitcombe and Henry Cotton on the other.

Eight singles matches will be played tomorrow with one point to be gained by a victory or half a point in a halved match.

DIEGEL, ESPINOSA WIN

Leo Diegel and Al Espinosa won the first point for the United States by defeating Aubrey Boomer and George Duncan, seven up and five to play, in the 36-hole foursome.

Diegel and Espinosa played brilliantly over the first 18 holes and piled up an advantage of seven holes before luncheon. In the afternoon the lead was soon increased to eight but a late rally by the British captain and the former French champion cut the advantage to six with nine to play. The Americans, however, were too far ahead to be overhauled and the first point of the international matches went on the score card for the visitors.

MATCH IS EVENED

Abe Mitchell and Fred Robson evened the point score at one to one by defeating Gene Sarazen and Ed Dudley, two up and one to play. This match was all square at the half way mark and was hard fought throughout the afternoon play.

John Farrell and Joe Turnesa finished all square with Charles Whitcombe and Archie Compston and the score remained tied in points 1½ to 1½. The result of the final foursome, Hagen and Golden vs. Ernest Whitcombe and Cotton was to decide the advantage, if any, going into the singles play tomorrow.

Farrell and Turnesa vs. Compston and Whitcombe.

MORNING ROUND.

Farrell-Turnesa—				
Out	545	443	434	—36
In	453	433	345	—24—70
Compston-Whitcombe—				
Out	544	342	534	—35
In	543	444	444	—36—71

AFTERNOON ROUND.

Farrell-Turnesa—				
Out	544	25*	441	—32
In	553	535	544	—39—71
Compston-Whitcombe—				
Out	454	34*	433	—30
In	644	444	446	—40—70

*Hole awarded Americans when Compston struck opponents' ball.

Sarazen and Dudley vs. Mitchell and Robson.

MORNING ROUND.

Sarazen-Dudley—				
Out	655	353	424	—37
In	553	445	344	—37—74
Mitchell-Robson—				
Out	555	343	535	—38
In	553	435	445	—38—76

AFTERNOON ROUND.

Sarazen-Dudley—				
Out	555	344	534	—38
In	553	434	54	—33—71
Mitchell-Robson—				
Out	545	253	535	—37
In	543	524	54	—32—69

Diegel and Espinosa vs. Boomer and Duncan.

MORNING ROUND.

Diegel-Espinosa—				
Out	464	243	434	—34
In	442	424	444	—32—66
Boomer-Duncan—				
Out	555	443	433	—36
In	553	434	545	—38—74

AFTERNOON ROUND.

Diegel-Espinosa—				
Out	544	443	535	—37
In	553	4		—17—54
Duncan-Boomer—				
Out	554	443	434	—36
In	553	5		—18—54

Hagen and Golden vs. E. Whitcombe and Cotton.

MORNING ROUND.

Hagen-Golden—				
Out	554	343	434	—35
In	553	525	434	—36—71
Cotton-Whitcombe—				
Out	454	443	534	—36
In	552	534	445	—37—73

AFTERNOON ROUND.

Hagen-Golden—				
Out	644	444	735	—41
In	454	444	534	—37—78
Whitcombe-Cotton—				
Out	655	443	634	—40
In	453	525	445	—37—77

Boxes Gizzy

Photo by Pittsburgh Sun-Telegraph.

TOMMY CRAWLEY

South Side lightweight, who makes his reappearance in a local ring after a long absence against Battling Gizzy, of Donora, in the 10-round windup at the Moose Temple tonight. He has been boxing recently in the Middle West.

Major Leagues

GAMES TODAY.

NATIONAL LEAGUE.
CHICAGO AT PITTSBURGH, 3 o'clock.
Boston at New York.
Philadelphia at Brooklyn.
Cincinnati at St. Louis.

AMERICAN LEAGUE.
St. Louis at Chicago.
Cleveland at Detroit.
New York at Philadelphia.
Washington at Boston.

STANDING OF THE CLUBS.

NATIONAL LEAGUE.

	W.	L.	Pct.	—Today— W.	L.
New York	3	1	.750	.800	.600
Boston	3	2	.600	.667	.500
Chicago	4	3	.571	.625	.500
St. Louis	4	3	.571	.625	.500
PITTSBURGH	3	3	.500	.571	.429
Philadelphia	3	3	.500	.571	.429
Cincinnati	2	4	.333	.429	.286
Brooklyn	2	5	.286	.375	.250

AMERICAN LEAGUE.

	W.	L.	Pct.	—Today— W.	L.
Philadelphia	4	2	.667	.714	.571
St. Louis	6	3	.667	.700	.600
New York	3	2	.600	.667	.500
Cleveland	4	4	.500	.556	.444
Detroit	5	5	.500	.545	.455
Boston	2	3	.400	.500	.333
Washington	2	4	.333	.429	.286
Chicago	2	5	.286	.375	.250

RESULTS YESTEDAY.

NATIONAL LEAGUE.
All games postponed—rain.

AMERICAN LEAGUE.
Detroit ..... Cleveland 0
St. Louis ..... 3—Chicago 2
Other games postponed—rain.

GAMES TOMORROW.

NATIONAL LEAGUE.
CHICAGO AT PITTSBURGH, 3 o'clock.
Boston at New York.
Philadelphia at Brooklyn.
Cincinnati at St. Louis.

AMERICAN LEAGUE.
St. Louis at Chicago.
Cleveland at Detroit.
Washington at Boston.
New York at Philadelphia.

MORGAN TO BOX BABY SAL

LOS ANGELES, April 26.—(INS.)—Tod Morgan and Baby Sal Soria have signed for a match at Wrigley Field, May 20, for the junior lightweight title. If Morgan loses his championship, he gets 60 per cent of the gate, plus $10,000 from Soria. If the latter wins the title, he gets just that and not a penny. In the event, Soria loses or obtains a draw, he receives 10 per cent of the gate receipts and Morgan 50 per cent.

LOUGHRAN AVAILABLE

PHILADELPHIA, April 26.—(INS.)—Joe Smith, manager of Tommy Loughran, said today Loughran would be glad to substitute for Max Schmeling against Paulino Uzcudun at the Yankee Stadium, June 27, in case the German heavyweight is unable to appear on the Milk Fund card. Loughran believes he can whip many of the prominent heavyweights.

Pairings Made For Ryder Cup Singles

MOORTOWN, April 26.—(AP.)—Play in the Ryder Cup singles tomorrow will find Horton Smith and Al Watrous replacing Ed Dudley and John Golden in the lineup for the United States. Johnny Farrell, American open champion, was named as the No. 1 player for the United States. The order of play:

Johnny Farrell vs. Charles Whitcombe; Gene Sarazen vs. Archie Compston; Leo Diegel vs. Abe Mitchell; Walter Hagen vs. George Duncan; Joe Turnesa vs. Aubrey Boomer; Horton Smith vs. Fred Robson; Al Espinosa vs. Ernest Whitcombe; Al Watrous vs. Henry Cotton.

CRAWLEY, GIZZY IN WINDUP TONIGHT

By HARRY KECK,
Sports Editor.

Andre Routis, featherweight champion; Benny Bass, former featherweight champion; Harry Blitman, Ray Miller, Phil Goldstein, Jack Duffy, Reddy Blanchard, Al Corbett—there you have a partial list of the leading opponents of Tommy Crawley, of the South Side, one of the principals in the 10-round main bout in the Moose Temple ring tonight.

The party of the second part will be that human buzzsaw, Battling Gizzy, Donora's clawing candidate for fistic honors.

Promoter Francis Flynn says he believes this will prove, for action, the best main bout he ever has arranged. He's all keyed up over it himself.

For his three six-round preliminaries of a promising card, Flynn offers the following pairings:

Joe Corelli, Erie, vs. Jackie Murray, Hill, welterweights, in semi-final; Harry Spencer, Washington, Pa., vs. Charley (Tarzan) Wolfe, Rochester, Pa., in second bout, and Nat Litfin, Hill, vs. Nick Malone, Wellsville, O., bantanweights, in first bout.

BUSY BOXING NIGHT

Young Rudy, of Charleroi, boxes Fritz Anderson, of Detroit, and U. S. Carpentier, of New Kensington, battles Alvie Miller, of Youngstown, in eight-round bouts at Salem, O., tonight. Other bouts on tonight's card include: Tony Canzoneri vs. Sammy Dorfman, Joey LaGrey vs. Pal Silvers and Earl Mastro vs. Terry Roth, 10 rounds each, Madison Square Garden, New York; Tug Phillips vs. Eddie (Kid) Wagner, 10 rounds, and Arvin Spence vs. Georgie Nichols, 6 rounds, Erie, Pa.; Honey Boy Finnegan vs. Eddie Anderson, Tommy Freeman vs. Andy DiVodi, Maxie Rosenbloom vs. Charley Belanger and Haakon Hansen vs. Vincent Forgione, 10 rounds each, Chicago, and Pablo Dana vs. Willie La Morte, 10 rounds, San Francisco.

Andy Martin, of Boston, will have to rest up for a month or more his badly injured hand, which brought about his defeat by Steve Smith, of Bridgeport, Conn., in their 10-round bout at the Jolly Bowl, New Castle, Wednesday night. The result was a decided upset, but was explained by the ringside reports that Martin's left maulie was out of commission from the fourth round on.

BILLICK ON GARDEN CARD

Dan Billick, Duquesne featherweight, is in New York to appear in an emergency bout in Madison Square Garden tonight if needed. Harry Ferry, former McKeesport lightweight, who now is making his home in New York, boxes Willie Hines in the semi-final to a battle between Georgie Levine and Nick Palmer at the Ridgewood Grove Club, New York, tomorrow night.

Two 10-round bouts and two six-rounders will make up the annual boxing show in connection with the Cambria County fair at Ebensburg, Pa., July 1. The battles will be staged in the Arena, which has a seating capacity of 7,500. Johnny Conway is the matchmaker.

Midget Mike O'Dowd is matched for a 10-round bout with Willie Michel, the Belgian, at Toledo next Wednesday night.

Frank Monroe, Fair Haven lightheavyweight, boxes Maxie Brown in a return bout in Youngstown next Monday night. Jack McCarthy, of Oakmont, meets Jimmy Russell, of Youngstown, in a four-rounder on the same bill. Monroe recently defeated Brown at New Castle.

Walter Palmer, Columbus Negro heavyweight, has shifted his headquarters to Pittsburgh and is seeking matches here under the management of Luke Carney.

NAPIER WINS SHOOT

J. W. Napier, breaking 99 out of a possible 100 clays, won the feature event as the Western Pennsylvania Trapshooters League opened its season yesterday on the grounds of the Homestead Park Rod and Gun Club. V. L. Foster finished second with 97 breaks.

E. R. Ragmaley, shooting from the 22-yard line, won the 50-bird handicap event with a score of 47. The scores:

J. W. Napier, 99; V. L. Foster, 98; C. Clyde Smith, 97; B. C. Anderson, 97; H. M. Jones, 95; W. D. Jarvis, 95; H. Leonard, 94; Paul Frye, 94; H. W. Best, 94; E. R. Raymaley, 93; H. D. Leonard, 93; Otto Nadolny, 93; H. W. Best, 92; L. C. Erwin, 92; Dr. H. Ballard, 92; G. F. Nelson, 91; P. O. Melton, 91; W. T. Duff, 90; G. J. Best, 90; W. G. Zelt, 90; W. M. Sheriden, 90; W. Car Skaden, 89; C. W. Wernke, 89; J. A. Williams, 89; W. B. Johnston, 88; H. H. Walker, 88; W. M. Berlin, 87; W. Westwood, 87; J. C. Garland, 87; J. A. C. Sword, 87; L. Lautenslager, 86; G. A. Gill, 86; B. Moniger, 86; Dr. S. H. Holland, 86; G. L. Craig, 85; Dr. J. Farquhar, 85; J. P. Calhoun, 85; A. B. Adams, 85; L. Sterner, 85; Dan Strayer, 85; J. J. Westwood, 83; H. H. Stewart, 83; G. S. Anderson, 83; E. H. Marks, 82; John Ward, 81; Fred Hansen, 80; A. Leffler, 80; Mrs. P. Melton, 79; H. G. Hammer, 78; W. D. Harden, 78; W. A. Callihan, 77; J. E. Edwards, 77; Dr. A. H. Aber, 77; G. S. Ryan, 76; F. G. Neaville, 74; G. Callihan, 74; W. Zimmerman, 74; L. Faust, 73; J. Motz, 72; J. F. Swager, 69; T. Glendenning, 65; R. A. Taylor, 64; *A. B. McMullen, 89; *G. J. Fuller, 75.

Handicap (showing handicap and score)—E. R. Raymaley, 22, 47x50; H. D. Leonard, 22, 46; W. D. Harden, 17, 45; W. T. Duff, 20, 45; J. W. Napier, 23, 45; G. J. Best, 20, 44; D. Strayer, 18, 44; T. A. Leffler, 18, 44; John Ward, 18, 43; S. H. Holland, 20, 43; L. C. Erwin, 22, 43; A. W. Best, 22, 42; A. B. Adams, 18, 42; H. Leonard, 22, 42; C. W. Wernke, 20, 42; W. M. Sheriden, 20, 41; G. L. Craig, 18, 41; H. W. Best, 22, 41; Paul Frye, 22, 41; H. H. Stewart, 18, 40; L. Lautenslager, 20, 39; J. Westwood, 18, 38; C. C. Smith, 22, 38; P. O. Melton, 20, 37; J. E. Edwards, 17, 36; Mrs. P. O. Melton, 17, 34; T. Glendenning, 17, 34; J. W. Farquhar, 18, 25; *A. B. MacMullen, 22, 43; *G. J. Fuller, 23, 39.

*Professional.

Bradley May Win $500,000 in Derby

CHICAGO, April 26.—(AP.)—Edward R. Bradley, veteran turfman, will win approximately $500,000 in side bets if his Blue Larkspur captures the fifty-fifth Kentucky Derby, May 18, his frineds estimate.

Last winter when odds on his horse ranged from 10 to 1 and 5 to 1, Bradley made so many bets, his friends said, that a victory will net him that sum.

RELAYS SENSATION

Photo by Pittsburgh Sun-Telegraph

EVERETT UTTERBACK

When five of the 10 events on the decathlon championship program at the Penn Relays were completed today, Everett Utterback, University of Pittsburgh Negro, was second only to Barney Berlinger, of Penn, in the title race. Utterback, regarded as an "unknown," created a sensation when he won the first two events on the card. After winning the 100-meters, he established a new carnival decathlon record in winning the broad jump with a leap of 23 feet 1⅞ inches. He later won the 400-meters race, but Berlinger took the lead in points with victories in the high jump and shotput.

WELCH BEATS STELLMACK IN POOR BOUT

Boxing show promoters usually find it difficult to fool the average fight fan. Last night the smallest crowd of the season turned out at the Palisades, McKeesport, to see what proved to be one of the worst cards staged in the Tube City in years and it only went to prove that fistic followers recognize a poor card when they see one.

In the main event of 10 rounds, Teddy Welch, of McKeesport, making his first appearance in months before home-town folks, won over the veteran Frankie Stellmack, of Cleveland. The bout lacked everything that goes to make up a good fight.

The judges disagreed at the end of the bout and Referee Martin Dietz awarded the verdict to Welch.

The semi-final bout of 10 rounds brought together two lanky middleweights, Teddy Esterbrook, of Niles, O., and George Pavlik, of Johnstown. For six rounds, the pair tugged and pushed each other around the ring and aroused the ire of the fans by their unwillingness to fight. In the seventh round, Pavlik, seeing that Esterbrook was a sucker for a left jab, backed the Niles veteran into a corner and began shooting his left and crossing his right, with the result that Ted was forced to cover up.

Referee Dietz took this opportunity to step between the battlers and stop the bout, awarding it to Pavlik on a technical knockout. Esterbrook was unhurt and could have continued, but the fight until that time was so poor that Dietz believed he was doing the fans a favor by stopping it.

Paddy Mahan, of Charleroi, weighing 132, won the judges' decision over Frankie Moran, of Pittsburgh, weighing 130¾, in the second bout of six rounds. In the opener, Tommy Hileman, of Donora, made short work of Willie Lewis, Pittsburgh novice, scoring a knockout in two minutes and 45 seconds.

Governors, Colts Drop Pittsburghers

CHARLEROI, Pa., April 26.—Spring house cleaning began among the Charleroi Governors this morning, when Manager Bob Rice released Pat Reifer and Gus Paul, both right-hand Pittsburgh pitchers, and John Starcheck, right-hander, of California. This cut reduces the Governors' squad to 24 men, with pruning still under way.

Marty Gilroy, right-hand pitcher, of Philadelphia, was signed today and wired that he would report in Charleroi tomorrow morning.

Rice, who formerly played with Gilroy, reports he is a real find of the pre-season ivory hunt.

CUMBERLAND, Md., April 26.—Johnny Merman, outfielder, and Ed Meinderich, catcher, both of Pittsburgh, were released by the Cumberland Colts of the Mid-Atlantic League yesterday. Catcher Roy Quiesser, Infielder Alf Quiesser and Outfielder J. Cain, all of Indianapolis, also were released.

GREEN, COLUMBIA CLASH

NEW YORK, April 26.—(AP.)—The Dartmouth baseball team arrived here today, where it will meet Columbia in a league contest. Tomorrow the team will meet Temple at Philadelphia.

TIGERS, BROWNS REGISTER VICTORIES

By LES CONKLIN.
International News Service.

NEW YORK, April 26.—The pennant stock of the world champion New York Yankees may rise or fall sharply as the result of the outcome of their game with the Athletics in Philadelphia today. Manager Huggins promised Herb Pennock that if the weather is not too cold he would be allowed to pitch his first game today since neuritis crippled his pitching arm last August.

If the star southpaw proves he has cured the ailment by beating the Mackmen, the Yankees probably will be installed strong favorites to win the flag again. He will have no easy task, for Lefty George is slated to oppose him.

Rain washed out all but two games yesterday. Detroit blanked Cleveland, 5 to 0, and the St. Louis Browns tied the Athletics for first place by defeating the Chicago White Sox, 3 to 2.

The prospects of the Tigers were boosted considerably by the comeback of Emil Yde, the deceptive Dane, who toyed with the Cleveland batters. The tall southpaw enjoyed a phenomenal year with the Pirates several years ago when he first came to the majors, but lost his stuff and wound up in the minors again.

The veteran Sam Gray, again carrying the brunt of the pitching burden for the St. Louis Browns, chalked up his third straight victory of the season in beating Cicago.

Billy Barton In Last Test Tomorrow

WROUGHTON, England, April 26.—(AP.)—The American steeplechaser, Billy Barton, owned by Howard Bruce, of Baltimore, is being sent to Sandown Park tomorrow to compete in the Grand International handicap steeplechase for £500 (about $2,500) over a course of three miles, five furlongs.

Several other horses that competed in the classic Grand National, in which Billy fell and failed to finish, are entered, including Gordon Selfridge's Ruddyman, J. H. Whitney's Maguelonne, Stephen Sanford's Mt. Etna and Victor Emanuel's Rhyticere.

This windup of racing under National Hunt rules will give Billy his last opportunity to gain honors before the next steeplechasing season. He will be riden by Dudley Williams and is to carry 157 pounds. Top weight of 175 has been allotted to Koko.

The American horse is in good condition and his stable connections have great hope that he will win. It has been decided, incidentally, that Billy Barton shall remain in England this year instead of making the journey home.

KREMER, BUSH TO BATTLE ON MOUND

By CHARLES J. DOYLE.

Charles Leo Hartnett, one of baseball's greatest behind the bat, who has been unable to do a lick for his flag-hunting team so far this season, today will attempt to get into the middle of the big fight. Manager Joe McCarthy, of the Cubs, announced that Charles Leo would receive the slants of Guy Bush this afternoon when the Bears tangle with the bold Buccos.

Hartnett is blessed with one of the best arms in the game; he casts so much terror over baserunners when he works behind the plate that only the most daring are willing to risk the chance of taking the conventional lead. Of course this fear works to the interest of Hartnett's club, and Marse Joe knows that his club has a big edge when his catching ace is in top form.

ARM GAVE TROUBLE

The Chicago receiver will hardly be as frisky as of yore as he strives to swing into action. Hartnett's trouble has been in this same arm that long has been a bone of contention of ambitious baserunners. He first experienced the trouble while the team was in its training camp, and Gabby was ordered to take plenty of rest.

In the absence of Hartnett, the clever Senor Gonzales was rushed into the first-string job, but the Cuban, after a fine start, was struck on the throwing hand with a ball, the accident bringing a sort of a crisis for McCarthy, who had to rely on rookie receivers. Needless to say the recovery of Hartnett at this time is a very pleasant development to the entire Chicago club.

Acting Manager Jewel Ens announces that he will stand pat on his pitching selection of yesterday, when rain prevented the battle between the Pirates and Cubs. Remy Kremer was all primed for the task and Kremer will hold to the slab ticket. Marse Joe switched from Artie Nehf to Bush, owing to the fact that the veteran southpaw has been doing a lot of bullpen duty, together with his exertions in warming up yesterday.

Ens will keep Coburn Jones in the shortfield for the present. Sparky Adams is able to play, but the veteran has not been up to his best form and he probably will be rested unless there should be a collapse in the inner works.

TEAMS GET DRILL

The Bruins and Buccos were able to get the benefits of a fine workout before the rain came yesterday. The athletes were in battle togs at the customary hour and they frolicked about in batting and fielding until the big storm broke at 3 o'clock. The groundkeeper rushed the tarpaulin to the infield, the idea being to play if the rain ceased, but the storm was so strong at the end of 30 minutes that the home management decided to call off the sport for the day. About 2,500 fans were in the stands at the time.

The present series will be completed tomorrow. Immediately after the game is ended the Pirates will rush to the Pennsylvania Station to board an early train for St. Louis, where they are scheduled to open a series on Sunday afternoon. Four contests are carded in the Missouri city.

High School Nines Resume Flag Races

City high school baseball teams of the Senior and Junior Leagues resumed their pennant quests today. In Section II of the W. P. I. A. L., Freeport was to appear at Butler and Ford City at Kittanning. The City Senior and Junior League cards follow:

SENIOR LEAGUE

Section I—Westinghouse at Fifth Avenue; Schenley at Peabody; Ralston at Allegheny Vocational.

Section II—Oliver at Carrick; South Hills at Langley; Allegheny at Perry.

JUNIOR LEAGUE

Section I—Gladstone at Baxter; Adsenal at Ralston; Liberty at Allerdice.

Section II—Fifth Avenue at Herron Hill; Latimer at Knoxville; Oliver open.

Tolley Advances To Semi-Finals

NEWCASTLE England, April 26.—(AP.)—Cyril Tolley, former British amateur champion, progressed to the semi-finals of the English Native championship by winning his sixth round match from C. Ollorhead, Fulwell, 5 up and 3 to play. The other semi-finalists are W. Sutton, E. Tipping, and W. Millar.

Major League Leaders

(Including Games of April 24)
Associated Press.

NATIONAL LEAGUE

Batting—O'Doul, Phillies, .542.
Runs—Wilson, Cubs, 8.
Runs batted in—Hafey, Cards, 10.
Hits—Herman, Robins, 14.
Doubles—Herman, Robins; Stephenson, Wilson, Cubs, 4.
Triples—Cuyler, Robins, 2.
Homers—Hafey, Cards; O'Doul, Phillies, 3.
Stolen bases—Reese, Lindstrom, Giants; Maranville, Braves, 3.
Pitching—(No leader).

AMERICAN LEAGUE

Batting—Jamieson, Indians, .524.
Runs—Gehringer, Tigers, 12.
Runs batted in—Alexander, Tigers, 14.
Hits—Blue, Browns, 15.
Doubles—McGowan, Browns, 5.
Triples—Twelve tied.
Homers—Blue, Browns, 3.
Stolen bases—Fonseca, Indians, 3.
Pitching—(No leader).

GOLF REFEREE HURT

HARROWGATE, England, April 26.—(AP.)—Robert Harris, former British amateur golf champion and one of the referees in the Ryder Cup matches, is nursing injuries suffered in an automobile accident yesterday. Harris and his wife were badly bruised when their motor turned a somersault.

Add Similes, 1929: As Scarce as World Series Tickets in Boston

★ SUN-TELEGRAPH ★ SPORTS ★

FRIDAY, APRIL 26, 1929

SIGN SPIDER, IZZY

PARIS, April 26.—Spider Pladner, French flyweight champion, has signed to meet Corp. Izzy Schwartz for the world title at Yankee Stadium or the Polo Grounds, July 18. Pladner's manager announced the French boxer had been guaranteed $15,000 with $1,000 for training expenses.

PANTHER STAR SECOND IN DECATHLON

PHILADELPHIA, April 26.—(AP.)—Gathering headway after a slow start, Barney Berlinger, Pennsylvania's great all-around performer, overcame Everett Utterback, University of Pittsburgh Negro, and led by more than 100 points after five of the 10 events had been completed today in the Pennsylvania Relay Carnival decathlon championship.

Berlinger, after tying for second place in the 100 meters, finished third in the broad jump, first in the shot put and high jump, two of his specialties, and then fifth in the 400 meters.

UTTERBACK STARS

Utterback, relying largely on speed, finished second in the high jump in addition to scoring victories in the 100 meters, 400 meters and broad jump. The shot-put, in which he finished eighth, cut down the Negro's score. He lost nearly 250 points to Berlinger in this event alone.

Berlinger captured two of the first five events, the shot put and high jump, amassing 3915.34 points to assume a commanding position in the field of nine contenders for honors. Utterback, who started off by winning the 100-meter dash and broad jump with fine performances, slipped back a trifle, but held second place securely with 3803.746 points by also capturing the 400-meter run.

Tom Churchill, University of Oklahoma Giant, occupied third place with 3486.86 points. Clarion Cosh, of Georgetown was fourth with 3421.74 and Robert L. Todd, of Indiana, fifth with 3335.21 points.

TWO RECORDS FALL

Two records for the carnival decathlon were broken, the first by Utterback when he leaped 23 feet, 1⅞ inches in the broad jump and the second by Berlinger when he tossed the 16-pound shot to a distance of 44 feet, 6 inches.

The summary:

100-meter dash—Everett Utterback, University of Pittsburgh, 11.4; Barney Berlinger, University of Pennsylvania, and Clarion Cosh, Georgetown, each 11.6 seconds; Tom Churchill, University of Oklahoma, and Robert L. Todd, Indiana University, each 11.7 seconds; George Wilczewski, Boston College, 11.8 seconds; Walter Gunby, Dickinson, and C. H. Cramer, Gettysburg College, each 11.9 seconds; Alden Holsinger, Juniata College, (Pa.), 12.2 seconds.

Broad jump—Utterback, 23 feet 1⅞ inches; Todd, 21 feet 5½ inches; Berlinger, 21 feet 5¼ inches; Churchill, 21 feet 3½ inches; Cosh, 20 feet 2¾ inches; Gunby, 19 feet, 10 inches; Holsinger, 19 feet 2½ inches; Wilczewski, 19 feet ½ inch; Cramer, 18 feet, 4¾ inches.

Shot put—Berlinger, 44 feet 6 inches; Todd, 41 feet, 3 inches; Wilczewski, 39 feet, 11 inches; Churchill, 39 feet, 9 inches; Cramer, 38 feet, 6 inches; Cosh, 37 feet 11½ inches; Holsinger, 37 feet, 4 inches; Utterback, 36 feet 6 inches; Gunby, 34 feet.

High jump—Berlinger, 6 feet, ¼ inch; Utterback, 5 feet, 8¼ inches; Holsinger, Gunby and Churchill, each 5 feet 6 inches; Cosh, 5 feet, 4 inches; Todd, 5 feet, 1½ inches; Wilczewski, 5 feet; Cramer, 4 feet, 10 inches.

400-meter run—Utterback, 51.8 seconds; Cosh, 52.2; Gunby, 52.3; Churchill, 53.8; Berlinger, 54.4; Wilczewski, 55.1; Todd, 55.6; Cramer, 56.9; Holsinger, 57.8.

Bethany Tennis Card Announced

WESTON, W. Va., April 26.—Bethany College racqueters will play 11 matches this season. With Coach W. T. Latto having a group of excellent court prospects that have had their mettle tested, the dopesters rank the Bisons strong in the district. Carnegie Tech, Washington and Jefferson, Duquesne, Westminster and Geneva will play the West Virginians.

With the Washington and Jefferson match out of the way, the remaining 10 matches of the schedule will get under way today when Duquesne University is met at Pittsburgh. The card:

April 26—Duquesne at Pittsburgh.
April 27—Carnegie Tech at Bethany.
May 4—Carnegie Tech at Pittsburgh.
May 6—Wesleyan at Buckhannon.
May 7—Westminster at Bethany.
May 10—W. & J. at Bethany.
May 14—Geneva at Beaver Falls.
May 16—Geneva at Bethany (pending on date).
May 20—Westminster at New Wilmington.
May 25—Duquesne at Bethany.

MEN, LISTEN!

Buying a "cheap" suit may seem all right at the time—but how about it when it's ready for the ash can after a couple of months of wear!

Harry Mason Suits-to-order may cost you a few dollars more originally—but, oh boy, what a satisfaction when you find how they outwear 3 or 4 ordinary suits!

SUITS-TO-ORDER
$29.50
AND $35

Finest domestic and imported woolens. Guaranteed perfect fit.

HARRY MASON
Now 828 Liberty Ave. Only

Wins Title

GEORGE BRETCH
Local amateur boxing star who last night won the national junior welterweight championship of the A. A. U. at the stadium in Chicago. He represents the Twenty-seventh Ward A. C.

LOCAL AMATEUR WINS A. A. U. 147-LB. TITLE

CHICAGO, April 26.—Boxers from Providence, Cleveland, Boston, Chicago, St. Louis and Pittsburgh emerged with championships in the annual A. A. U. national junior boxing tournament which ended here last night. Cleveland and Boston each won two titles.

Pittsburgh's title winner was George Bretsch, who defeated the sensational and favored Morrey Bowman, of Grand Rapids, in the final bout in the 147-pound class. The Steel City had another ringman reach the semi-finals, only to have him lose to the eventual champion. Mose Butch, 118-pounder, was beaten in a hard three-round bout by Frankie Wallace, of Cleveland.

SEVEN CHAMPS CROWNED

The seven champions crowned here follow: 112-pound class—Paris Apice, Providence, R. I.; 118-pound class—Frankie Wallace, Cleveland; 126-pound class—Louis Disantis, Cleveland; 135-pound class—Tommy Rawson, Boston; 147-pound class—George Bretsch, Pittsburgh; 160-pound class—Karnoff Hansen, Chicago; heavyweight class—John Schwake, St. Louis; 175-pound class—Harry Allen, Boston.

There were two knockouts in the finals, Tommy Rawson, the 135-pound champion, knocking out Carl Schmid in one round and John Schwake, St. Louis heavyweight, kayoing Joe Lillick in the third round.

THE SUMMARY

The summary of bouts last night:

112-POUND CLASS.

Final—Paris Apice, Providence, R. I., beat Woodrow Williams, St. Louis (2).

Semi-Finals—Paris Apice beat Madero Villarreal, Tulsa, Okla. (4); Woodrow Williams beat Anthony Sciolino, Batavia, N. Y. (4).

118-POUND CLASS.

Final—Frankie Wallace, Cleveland, beat Glen Nute, Tulsa, Okla. (2).

Semi-finals—Frankie Wallace beat Mose Butch, Pittsburgh (3); Glen Nute beat Frankie Garcia, Boston (2).

126-POUND CLASS.

Final—Louis Disentis, Cleveland, beat Harry Schmid, Grand Rapids, Mich. (3).

Semi-finals—Louis Disentis beat Jack Norton, Boston (1); Harry Schmid knocked out Clay Bond (2).

135-POUND CLASS.

Final—Tommy Rawson, Boston, knocked out Carl Schmid, Grand Rapids (1).

Semi-finals—Carl Schmid beat Arnold Magdich, Salt Lake City (3); Tommy Rawson beat Wesley Ramey, Grand Rapids (3).

147-POUND CLASS.

Final—George Bretsch, Pittsburgh, defeated Morrey Bowman, Grand Rapids (3).

Semi-finals—George Bretsch, Pittsburgh, beat Eddie Latko, Cleveland (3); Morrey Bowman, Grand Rapids, beat Ivan Smith, Salt Lake City (3).

160-POUND CLASS.

Final—Karnoff Hansen, Chicago, beat Johnny Lee, Chicago (3).

175-POUND CLASS.

Final—Harry Allen, Boston, beat Victor Vooker, Chicago (3).

HEAVYWEIGHT.

Final—John Schwake, St. Louis, knocked out Joseph Lillick, Worcester, Mass. (3).

Solmen Stops Beatty In Johnstown Bout

JOHNSTOWN, Pa., April 26.—(AP)—Young Zahish, Pittsburgh, outpointed Harry Taylor, Johnstown, in a ten-round bout here last night.

Mickey Solmen, New Castle, knocked out Allen Beatty, McKeesport, in the third round of a six-rounder. Frank Munroe, Pittsburgh, knocked out Johnny Wildmer, Johnstown, in round No. 2 of a six-round affair.

Mickey Dorias, Johnstown, kayoed Johnny Simmons, McKeesport, in the first stanza of a six-round bout.

VETERANS BACK FOR AKRON CENTRALS

AKRON, O., April 26.—(AP.)—Honest John McCloskey, one of baseball's outstanding personalities of the last decade, will have most of his 1928 team back in uniform again when Akron opens its Central League season at Ft. Wayne tomorrow.

Don Bell, one of the leading catchers and hitters of the league last year, will do most of the receiving. Harry Hoskins, a promising amateur from Louisville, will help him.

CALDWELL SIGNED

Alex McColl and Allen Benson, righthanders of last year's pitching staff, will be back on the firing line. Ray Caldwell, former Yankee and Cleveland Indian pitcher, also has signed. Johnny Buddick, who starred with the Akron General Tires last year; Lefty Feigert, a utility man who throws from the port side; Melly Meis, with Canton last year; Bozo Miller, former Firestone hurler, obtained from Baltimore of the International League; and Isaac Little John, Haskell Institute star, are other hurlers available.

First base will be held down by Bob Gibson who came here from Shreveport after playing in the Ohio-Pennsylvania League with the Massilon Agathons last year. Leslie Mallen is showing improved form at second, while Kenny Grimes of Massilon and Earl Judson, ex-University of Michigan player will have it out over the shortstop job. Hap Blair, home run hitter from the Akron Firestone's, will be tried at third base.

VETERANS BACK

Fred Koster and Brodie Thompson again will be at their outfield positions, center and right. Feigert has been working in left field lately, but someone else may be employed there as a steady rule. Koster belongs to Dallas, but was with Akron for a short time last year.

Bill Arndt, with Canton last year, is trying out for third base. He hits well, but might field better than at present. Ralph Fritz, another Michigan varsity man, is getting an infield tryout, but can not hit. He probably will be farmed out along with several others.

Herb Kelly, outfielder, and Walter Euller, third baseman, are with Tulsa this year, sent there by the St. Louis Browns. Irvin Jefferies, last year's shortstop, is with Dallas. Bob Abjornson was recalled to catch for the Boston Red Sox.

Minor Leagues

GAMES TODAY.

AMERICAN ASSOCIATION.
Milwaukee at Toledo.
Kansas City at Columbus.
Minneapolis at Indianapolis.
St. Paul at Louisville.

INTERNATIONAL LEAGUE.
Rochester at Newark.
Toronto at Jersey City.
Buffalo at Baltimore.
Montreal at Reading.

SOUTHERN ASSOCIATION.
New Orleans at Atlanta.
Mobile at Birmingham.
Memphis at Chattanooga.
Little Rock at Nashville.

CENTRAL LEAGUE.
Akron at Fort Wayne.
Erie at Springfield.
Canton at Dayton.

STANDING OF THE CLUBS.

AMERICAN ASSOCIATION.

	W.	L.	Pct.		W.	L.	Pct.
Kan. City	6	2	.750	St. Paul	4	5	.444
Mineapolis	6	2	.750	Columbus	3	5	.375
Indianaplis	5	3	.625	Louisville	2	6	.333
Toledo	4	4	.500	Milwaukee	2	5	.286

INTERNATIONAL LEAGUE.

	W.	L.	Pct.		W.	L.	Pct.
Rochester	3	2	.600	Buffalo	2	2	.500
Montreal	3	2	.600	Jersey City	2	3	.400
Baltimore	4	3	.571	Reading	2	3	.500
Toronto	4	3	.571	Newark	1	3	.250

SOUTHERN ASSOCIATION.

	W.	L.	Pct.		W.	L.	Pct.
Birmgham	7	3	.778	Chattnooga	5	5	.500
Atlanta	6	3	.667	Little Rock	3	7	.300
Memphis	6	4	.600	Mobile	3	7	.300
N. Orleans	6	4	.600	Nashville	2	6	.250

PACIFIC COAST LEAGUE.

	W.	L.	Pct.		W.	L.	Pct.
Missions	17	9	.654	Sacramnto	16	15	.516
Los Angls	18	12	.600	Portland	12	13	.480
San Fran.	16	13	.552	Hollywood	10	13	.435
Oakland	15	14	.517	Seattle	5	20	.200

EASTERN LEAGUE.

	W.	L.	Pct.		W.	L.	Pct.
Allentown	1	0	1.000	Springfield	0	1	.000
Providnce	1	0	1.000	Bridgeport	0	1	.000
Hartford	1	0	1.000	Albany	0	1	.000
Pittsfield	1	0	1.000	N. Haven	0	1	.000

YESTERDAY'S RESULTS.

AMERICAN ASSOCIATION.
*St. Paul ..... 9—Louisville 5
Other games postponed—rain.

*Ten innings.

INTERNATIONAL LEAGUE.
All games postponed—rain.

SOUTHERN ASSOCIATION.
*Little Rock.... 5—Nashville 4
Chattanooga ... 9—Memphis 7
Birmingham .... 9—Mobile 5
New Orleans ... 8—Atlanta 6

*Twelve innings.

EASTERN LEAGUE.
All games postponed—rain.

PACIFIC COAST LEAGUE.
Portland ..... 5—Seattle 4
Oakland ..... 2—Sacramento 1
San Francisco.. 6—Hollywood 3
Missions ..... 7—Los Angeles..... 6

CENTRAL LEAGUE.
All games postponed—rain.

TOMORROW.....

the doors open!.... Service begins in Pittsburgh's great new .....

SELECT TIRE SERVICE PLANT

Aerial view showing location of the Select Tire Service, Inc., at Baum Boulevard, Roup and Negley, convenient to Squirrel Hill, East Liberty, Shadyside and Schenley Farms districts. Note the famous "Silvertown Tower" which is beautifully flood-lighted at night.

AT 8 o'clock, tomorrow morning, the doors and driveways of the Select Tire Service, Inc., Baum Boulevard and Roup Street, will be opened to the car owners of Pittsburgh.

The opening brings you something new in complete, motor car service—something Pittsburgh car owners have needed for a long while.

Here, under one roof, beneath a brilliantly flood-lighted tower that you can see for miles, we are at last ready to give you a complete automobile service surpassing anything of its kind ever offered here before.

Here are the services we offer—Good Gulf and Atlantic gasoline and oils, U. S. L. batteries and battery service, car washing Goodrich Tires for passenger cars, motor trucks, airplanes, trailers and industrial trucks, vulcanizing, solid tire press service, Alemite lubrication, and Red Streak road service.

Speed—and a thorough, dependable job—is what you get when you bring your car to us for service. Service that is responsible — scientific — that functions with speed and exactness. Modern equipment, the last word in accurate service machinery and expert training enable us to do your work better and more quickly, at prices that will greatly reduce the cost of driving your car.

Drive in tomorrow and inspect this new service station.

You will find the inside of this modern super-service station as interesting as the outside. And tomorrow evening, stop and see the beautifully flood-lighted "Silvertown Tower" flashing its message of modern high-speed, high-quality, low cost service to the car owners of Pittsburgh.

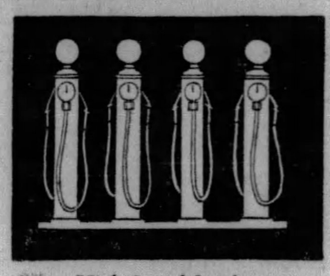

High Speed Service

Save time by getting gas at our accurate metered pumps. Good Gulf and Atlantic gasoline.

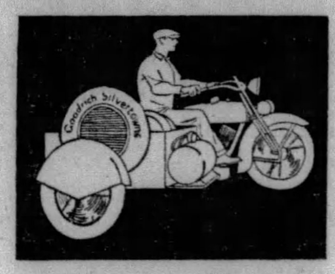

Red Streak Road Service

Phone Hiland 6882 for our Red Streak Road Service—the fastest in town—service that will save you time and money.

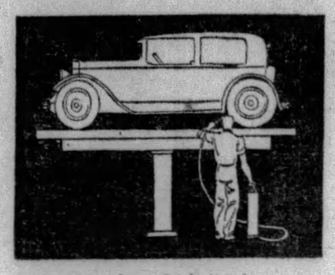

Complete Lubrication

Watch us pick up your car quickly on our hydraulic lift. See how thoroughly every lubrication point is greased.

Goodrich Silvertowns

At These Prices!

30x3½	6.70
32x4	12.80
29x4.40	8.20
30x4.50	9.15
31x5.25	13.60
33x6.00	16.45

Other Sizes Proportionately Low

and a Goodrich Inner Tube free to match every Silvertown purchased during our opening week.

Tube Free

To every purchaser of a Goodrich Silvertown tire, during our opening week, we will give, free of charge, a Goodrich Inner Tube of corresponding size.

Drive In For Our Opening

—Get into our Movies—

We will be taking moving pictures all day tomorrow of our Opening and our customers. Drive in with your family and friends and let us make a record of your first call at Pittsburgh's new Select Tire Service. Then, come in any time after next Friday and we will be glad to run the film for you, showing yourself and friends.

SELECT TIRE SERVICE INC.

BAUM BLVD. ROUP & NEGLEY — 414 DUQUESNE WAY

HILAND 6882
PITTSBURGH, PA.

Select Service Cuts the Cost of Operating Your Car

RODGERS WINS

SANDUSKY, O., April 26.—Jackie Rodgers, Pittsburgh Negro battler, knocked out Mickey Paul, of Buffalo, in the second round here last night.

Dumb Dora Thinks the May Pole Is a Wrestler

★ SUN-TELEGRAPH ★ SPORTS ★

ANDERSON GETS DRAW

CINCINNATI, April 26.—(AP.)—Joe Anderson, Covington, Ky., and Jimmy Mahoney, Chicago, light-heavyweights, fought a 10-round draw last night.

COLLINS BEATS HAYES

PHILADELPHIA, April 26.—(AP.)—Marty Collins, Philadelphia, won the judges' decision over Frankie Hayes, of Boston, in a clashing eight-round bout last night.

BUC ROOKIES MAY REPLACE VETERANS

Unless Kremer, Hill and Petty begin to strut their stuff toute de suite, the Pirate management doubtless will make these high-salaried, well-known stars step aside for the time being to make room for the comparatively obscure Swetonic, French and Dawson. The three veterans mentioned have been less than mediocre pitchers since the season opened, while Swetonic, at least, has shown the sort of pitching that cheers the fans, and French and Dawson might be able to emulate North Side Steve.

Larry French is only 21, but there is no lefthander in the league with more speed unless it be Big Jim Elliott of the Dodgers or Eddie Brandt, of the Braves, and it is doubtful whether either of these huskies get more on his "swifter" than the new Pittsburgh southpaw. And French is yearning for an opportunity.

DAWSON SHOWED FORM

Joe Dawson was the premier pitcher of the whole cast while the Pirates took their spring training. Aviator Joe was called upon early and often and not once did he fail to show championship qualities. Many there are who feel that Joe would be able to win regularly in the regular season if he could continue to show the stuff he had on display while the club was participating in preparatory contests.

On the whole, however, there are no real grounds for alarm at such an early date. One year ago the Pirates jumped off to a very bad start, their behavior during the first two months of the campaign stamping the club as a very ordinary ball team. Later the Bucs found themselves and the manner in whiich they went up the scale was the talk of the circuit.

SCHEDULE TOUGH

The first two weeks of the schedule provides severe tests for the Pirates as well as all other Western entries. After the Freebooters finish with the Cubs here they must hurry to St. Louis for four battles with the Cardinals. The two clubs then will hustle back to Forbes Field for a single contest.

The Yanks will be met in an exhibition contest in the Oakland Orchard on May 3. At this point of action the schedule should break in favor of the Buccos; they leave for the East on top of the clash with the Yankee, and surely the Eastern contenders, aside from the Giants, are not as tough as the boys on this side of the mountains.

GOLF AS CHAMPIONS PLAY IT

How should a ball be played when lying on the side of a slope, providing that it must be played up the hill?

Answered By
LEO DIEGEL

Canadian Open, San Diego Open, Massachusetts Open, Metropolitan P. G. A. Qualifying Medal, P. G. A. Championship, 1928; Tied for Long Beach Open, 1928; San Diego Open, 1929.

This shot requires a steady body and the weight should be equally divided on both feet. A high ball is usually the result of a lie such as this. If distance is desired, the hands should be well advanced and the ball played off the right foot. This will help to take turf and to keep the ball down. On the other hand, if a short, high shot is your aim, reverse the position of your hands and feet, playing the ball off the left foot, keeping the hands somewhat back and taking less turf.

In either case, you must give the ball a certain amount of loft to avoid hitting the hill on the way up. The distance wanted, however, should determine the amount of loft required.

Leo Diegel

Copy't, 1929, Associated Editors, Inc.

Clancy Smacks Second Homer Of Season

Bud Clancy, White Sox first-sacker, walloped yesterday's lone homerun of a somewhat abbreviated card, when he poled one of Sam Gray's offerings into the bleachers. The homer brought the American League total up to 23, four below that of the National.

YESTERDAY'S HOMER.

Clancy, White Sox 1

THE LEADERS.

National League—

O'Doul, Phillies	5
Hafey, Cardinals	4
Grimm, Cubs	3
Hornsby, Cubs	3
Herman, Robins	3
Harper, Braves	2

American League—

Blue, Browns	5
Averill, Indians	4
Gehringer, Tigers	3
Foxx, Athletics	3
Clancy, White Sox	3

League totals—

National	27
American	23
Grand total	50

Campbell Breaks Two Auto Records

VERNEUK PAN, Cape of Good Hope, April 26.—(AP.)—Capt. Malcolm Campbell, British racing driver, held two new records today.

Yesterday he pushed his racing car, the "Bluebird," down a track here to hold 212 miles an hour for five miles, beating the old record, and eclipsing the world five kilometer record with a speed of 211 miles an hour.

Conditions were ideal with no wind when he started, intending to lower the one kilometer. The five kilometer and the five-mile records at one time. He completed both the westward and eastward runs without mishaps, but on the last run the Blubird's tires were badly ripped causing a bad bump without much affecting his speed. He failed to beat the one-kilometer record.

Further trials were not possible as there were no tires left for his car. He expected to return home next week.

W.-J. Plays Yale On Eastern Trip

WASHINGTON, Pa., April 26.—Yale university is a last minute addition to the schedule of the Washington and Jefferson College tennis team, which will leave here Sunday for an eastern trip of three games. The schedule for the trip now calls for the Presidents to meet Bucknell University at Lewisburg Monday, the sons of Eli at New Haven on Tuesday and the United States Military Academy racquet wielders at West Point on Wednesday.

Negotiations between Washington and Jefferson and Yale have been in progress for more than a week but a definite decision was not reached until this morning. The personnel of the W. & J. squad for the Eastern trip will likely be Bulen, acting captain; Boyd, Horner, Sanders and Dom or Ewing.

LOCAL COLLEGE NETTERS SEE ACTION TODAY

By JESS CARVER.

Today's college sport card, provided wet diamonds and tennis courts do not interfere, consists of a mixture of net engagements and baseball games.

In the city, Pitt and Wash-Jeff, Carnegie Tech and Geneva, and Duquesne and Bethany clash on the courts. The matches are all inaugural ones, somewhat delayed in the case of Tech and the Dukes.

West Virginia's baseball team meets Marshall College, at Morgantown.

STARS AT RELAYS

Track and field stars from Pitt and Duquesne are in Philadelphia today, where they will compete in the Penn relays. The small squads left last night, being joined on the train by the Ohio State and Geneva College entries. Pitt's entries will be Pickard, in the pole vault; Don Gwinn, in the hammer; Ed Knoblock, in the hurdles; Pete Bowen, in the dashes, and Everette Utterback, in the high and broad jump. The Dukes are to be represented by Snelleenback in the dashes, and Pesci in the distance runs.

Tomorrow, Carnegie Tech's track and field squad will meet Grove City in a dual engagement at Grove City. The opening meet of the year, scheduled for last week, with the P. A. A., in the Tartan Bowl, was postponed on account of rain.

GENEVA MEET TOMORROW

Geneva College's first annual interscholastic track and field championship meet will be held tomorrow, with entries from the entire tri-state district. Over 500 school boy athletes will compete in the Geneva games.

BIG LEAGUE TOTALS FOR WEEK

NATIONAL LEAGUE.

	Pgh. R.H.E.	Chic. R.H.E.	Cincy. R.H.E.	St. L. R.H.E.	Boston R.H.E.	N. Y. R.H.E.	Phila. R.H.E.	Bklyn. R.H.E.
Sunday	5 11 4	.....	4 9 3	.....	.....	.....	5 11 0	2 12 0
Monday	4 6 2	3 10 1	9 15 2	0 5 1	.....	.....	.....	.....
Tuesday	.....	6 15 0	.....	9 16 1	2 6 0	1 7 0	3 10 0	3 12 0
Wed.	5 10 2	4 9 0	.....	.....	3 7 3	9 13 1	2 8 1	5 10 0
Thurs.	.....	.....	.....	.....	.....	.....	.....	.....
Friday	.....	.....	.....	.....	.....	.....	.....	.....
Sat.	.....	.....	.....	.....	.....	.....	.....	.....
Totals	14 27 8	13 34 1	13 24 5	9 21 2	5 13 3	10 20 1	10 29 1	10 24 0

AMERICAN LEAGUE.

	N. Y. R.H.E.	Boston R.H.E.	Phila. R.H.E.	St. L. R.H.E.	Chic. R.H.E.	Det. R.H.E.	Cleve. R.H.E.	Wash R.H.E.
Sunday	4 5 1	.....	7 6 2	9 14 1	.....	16 21 0	.....	.....
Monday	.....	.....	.....	0 5 1	10 15 0	1 5 1	0 7 4	.....
Tuesday	2 6 0	4 8 1	5 9 1	11 12 0	4 11 2	5 11 2	5 10 2	4 10 0
Wed.	9 16 2	5 9 1	9 11 1	.....	.....	7 14 1	6 14 2	4 11 0
Thurs.	.....	.....	.....	.....	5 6 0	2 8 1	5 8 1	0 8 2	.....
Friday	.....	.....	.....	.....	.....	.....	.....	.....
Sat.	.....	.....	.....	.....	.....	.....	.....	.....
Totals	15 27 3	7 14 2	19 27 4	28 37 2	16 34 3	34 59 8	11 39 10	8 21 0

Princeton May Test New Type of Shell

PRINCETON, N. J., April 26.—(INS.)—The Princeton varsity crew may use a new type of racing shell eight feet shorter than the ordinary shell, in its race against the Massachusetts Institute of Technology eight at Cambridge tomorrow. The new shell, which is called "The Flying Dutchman," will be used if the water is rough.

The varsity jayvees and 150-pound crews entrained last evening after taking easy workouts on Lake Carnegie.

Fight Results

At McKeesport—Teddy Welch defeated Frankie Stellmack, 10 rounds; George Pavlick won by a technical knockout over Teddy Esterbrook, 7 rounds; Paddy Mahan defeated Frankie Moran, 6 rounds; Tommy Hileman knocked out Willie Lewis, 1 round.

At Johnstown—Young Zabish defeated Harry Taylor, 10 rounds; Mickey Solmen knocked out Allen Beatty, 3 rounds; Frank Monroe knocked out Johnny Wildmer, 2 rounds; Mickey Dorias knocked out Johnny Simmons, 1 round.

At Cincinnati—Joe Anderson and Jimmy Mahoney drew, 10 rounds; Joe Chaney won on a technical knockout over Jim Hackley, 3 rounds.

At Allentown, Pa.—Johnny Canzoneri defeated Heinie Hart, 10 rounds.

At Jackson, Mich.—K. O. Clemons knocked out Sandy Moore, 3 rounds.

At Philadelphia—Marty Collins defeated Frankie Hayes, 8 rounds; Billy Jones knocked out George Giacchino, 2 rounds.

At Sandusky, O.—Jackie Rodgers knocked out Mickey Paul, 2 rounds.

At Burlington, Ia.—Bert Visciont defeated Dutch Kimbal, 10 rounds; Alex Stagg defeated Vale Falegano, 10 rounds; Harvey Carothers defeated Jimmy Ihrig, 6 rounds.

At Mason City, Ia.—Henry Falegano defeated Pat Sweeney, 10 rounds.

At Clarksburg, W. Va.—Chuck Zelnack won on foul over Ace Dobbins; Phil Scello knocked out Angel Garcia, 4 rounds.

Blue Larkspur Wins Lexington Feature

NEW YORK, April 26.—(AP.)—A minature Kentucky derby was staged here yesterday and Blue Larkspur, winter book favorite to win the American tuff classic at Churchhill Downs May 18, carried off the honors.

Pitted against a classy list of derby eligibles in the Frankfort stakes Blue Lockspur, carrying the colors of the Idle Hour Stables of Col. E. P. Bradley, made a show of the field with the exception of Clyde Van Dusen, H. P. Gardner's pick to win the derby.

Clyde Van Busen set out to win the race at the rise of the barried, but lose out in the final drive by a neck, giving up the lead midway in the stretch as C. Pool pushed the Idle Hour colt out in front.

Johnny Canzoneri Wins Over Hart

ALLENTOWN, Pa., April 26.—(AP.)—Johnny Canzoneri, Alpha, N. J., featherweight, last night won a decision in 10 rounds over Heinie Hart, of this city, the Jersey boxer dropping the Allentown entry for a count of nine in the eighth round with a right to the chin.

At the Tracks

TOMORROW'S ENTRIES

Havre de Grace.

First race, $1,200, the Albemarle purse, 2-year-olds, 4½ furlongs—Billy N, 109; Peace Boy, 112; Moonstruck, 112; Yeoman, 112; Star Ference, 112; (a)Vena Rock, 109; (b)Audax, 112; (b)West Park, 112; Khra, 109; Kitty Marie, 109; (a)Lost Agnes, 112; Motor Chief, 112; Partisan, 112. (a)Foxcatcher Farm entry, (b)Mrs. Elmer Trueman-R. L. Freeman entry.

Second race, $1,200, the Sun View purse, 3-year-olds, 6 furlongs—Friarcliff, 115; Houssain, 112; Battle Ax, 108; Whitehall, 108; Fair Vena, 110; (a)Chatover, 112; (a)African, 115; Noble Charge, 112; Battleship Grey, 112. (a)R. T. Wilson entry.

Third race, $1,500, 3-year-olds and up, the Greenwich handicap, 6 furlongs—The Heathen, 126; Crystal Domino, 117; Kopeck, 110; Son of John, 117; Aquastella, 110; Mud, 105; Too High, 108.

Fourth race, $1,200, claiming, 4-year-olds and up, mile and 70 yards—*Billy Baughn, 105; Tiffin, 109; Harry Beal, 110, (a)*Cockrill, 105; (a)*Friedjof Nansen, 110; *Watch the Time, 109; *Rock Hawk, 108; Maxiva, 114. (a)W. J. Johnson entry.

Fifth race, $1,000, Chesapeake stakes, added, 3-year-olds, 1 1-16 miles—(a)Gray Coat, 114; Bargello, 112; Nymph King, 114; Single Step, 114; Leucite, 114; Minotaur, 114; Constitution, 112; The Nut, 114; My Sis, 111; Soul of Honor, 119; Dr. Freeland, 116; Rubicon, 114; (a)Baron King, 112; Voltear, 119; Folking, 112; Buddy Basil, 114. (a)Samuel Ross entry.

Sixth race, $2,000, the trial handicap, 3-year-olds and up, 1 1-16 miles—Charles the First, 102; (a)Sun Fire, 111; Light View, 105; (a)Display, 126; Recreation, 108; Sortie, 119; Arcturus, 104; Dreadnaught, 103; War Hawk, 101; Mowlee, 117; Pink Lily, 100. (a)Walter J. Salmon-R. T. Wilson entry.

Seventh race, $1,200, claiming, 4-year-olds and up, 1¼ miles—Hedge Fence, 115; Pellegrino, 111; Sun de Meur, 113; Cottage Boy, 113; Back Rope, 111; (a)*Dear Lady, 105; Francais, 111; Resourceful, 111; *Letter Six, 108; *Fire Rock, 106; *Rhyme and Reason, 110; *Lucie Ann, 101; (a)Brahman, 111; Alleviator, 118; Dolly S, 106. Also eligible—Fire Chief, 113; Kajaba, 115; Intrepid, 118. (a)C. H. Pierce entry.

*Apprentice allowance claimed.

Weather clear; track slow.

Pirate Averages

BATTING RECORDS.

	Ab.	R.	H.	2B.	3B.	Hr.	Tb.	Ave.
Brame	1	0	1	0	0	0	1	1000
L. Waner	25	4	9	1	1	0	12	.360
Jones	7	1	2	0	0	0	2	.286
Bartell	22	1	6	2	0	0	8	.273
Traynor	26	5	7	1	0	0	8	.269
Hemsley	9	0	2	1	0	0	3	.222
Sheely	23	0	5	1	0	0	6	.217
Grimes	11	1	2	1	0	0	3	.182
P. Waner	22	2	4	1	0	0	5	.182
Adams	22	3	3	0	0	0	3	.136
Grantham	17	4	2	2	0	0	4	.118
Brickell	3	0	0	0	0	0	0	.000
Kremer	1	0	0	0	0	0	0	.000
Dawson	1	0	0	0	0	0	0	.000
Hill	0	0	0	0	0	0	0	.000
Petty	1	0	0	0	0	0	0	.000
Hargreaves	15	0	1	0	0	0	1	.067
Riconda	0	0	0	0	0	0	0	.000
Swetonic	1	0	0	0	0	0	0	.000
Fussell	0	0	0	0	0	0	0	.000
French	1	0	0	0	0	0	0	.000

PITCHERS' RECORDS.

	W.	L.	H.	SO.	IP.	Pct.
Grimes	2	0	26	8	29	1000
Swetonic	1	0	5	3	4	1000
Hill	0	1	9	0	6⅓	.000
Kremer	0	1	6	2	4⅔	.000
Dawson	0	0	4	0	1	.000
Petty	0	1	9	1	4	.000
French	0	0	4	4	4	.000
Swetonic	0	0	2	1	2	.000
Fussell	0	0	6	1	1⅓	.000
Brame	0	0	2	1	⅔	.000

CUEISTS SAIL TONIGHT

NEW YORK, April 26.—(INS.)—Jake Schaefer, champion of the world at 18.2 balkline billiards, and Edouard Horemans, of Belgium, former champion, will sail tonight for Antwerp to begin a two-months exhibition tournament in Belgium, Germany, Holland, Switzerland and France. They have just finished a tour of the middle west.

W. VA. GAME OFF

MORGANTOWN, W. Va., April 26.—The Marshall College-West Virginia University baseball game scheduled here today was postponed because of wet grounds.

Wales Hops Off To Visit Parents

LONDON, April 26.—(AP.)—The Prince of Wales motored to Hendon and took off in an airplane this morning for Craigwell House, at Bognor, to visit his father and mother.

LAIRD
Liberty and Oliver

"Strutter" Spring Oxfords for Men Now Ready—

Our new "Strutters," replete with new ideas, all styled right—fit right—wear right—priced right—all one price.

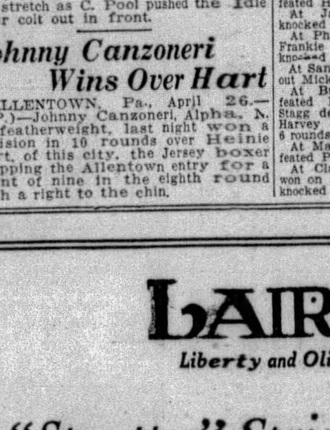

$5.45

The styles range all the way from the wide brogue patterns to the narrow, trim "French" effects, in the newest shades of tan and brown, as well as smooth, velvety, ebony black leathers.

Owing to the greatly increased "Strutter" Sales we are able to announce that all our new "Strutters" are from a newer and higher priced line, but at the same price as before. All one price, $5.45.

Men's Department—First Floor

Open Saturdays Till 9 P. M.

LAIRD
Liberty and Oliver

GIMBELS DOWNSTAIRS STORE

SIXTH AVE. AT SMITHFIELD ST. PITTSBURGH PA. PHONE ATLANTIC 4400

ALWAYS NEW! MEN'S BROADWAY CLOTHES ALWAYS SMART!

2 PANTS SUITS

$13.95

Also Smart Topcoats

Not Sale Clothing, but the Best Clothing We Could Purchase to Sell for $15.95—Assuring You the Utmost in STYLE—QUALITY and VALUE! See "BROADWAY CLOTHES" Tomorrow!

ALWAYS $13.95 ALWAYS YOUR SIZE!

GULF

Opening-

California and Island Avenues

North Side

Saturday, April 27th, 1929

To meet the fast growing demand for Gulf Service, we are opening a Service Station at the above location. The usual prompt and efficient Gulf Service will be offered to motorists by courteous attendants

Our Products { *That Good Gulf Gasoline* / *Gulf No-Nox Motor Fuel* / *and Supreme Motor Oil* }

GULF REFINING COMPANY

BOUT IS POSTPONED

NEW YORK, April 26.—(INS.)—As the result of an injury to Al Singer's right eye, the scheduled bout between Singer and Ignacio Fernandez in Madison Square Garden has been postponed from next Friday to May 17. The Kid Kaplan-Billy Wallace scrap has been moved ahead from May 10 to May 3 to replace it.

Nevertheless, It Is True That Lindbergh Is Going to Marry "To Morrow"

★ SUN-TELEGRAPH ★ SPORTS ★

FRIDAY, APRIL 26 1929 THIRTY-THREE

STATE TRIMS GREEN

STATE COLLEGE, Pa., April 26.—(AP.)—Penn State's lacrosse team won its opening game of the season here yesterday by defeating Dartmouth, 7 to 5. The Nittany Lions led, 6 to 1, at half-time, but the visitors rallied in the second half and outplayed the locals, 4 to 1.

CARNEGIE AFTER INTER-COUNTY BERTH

By TOM BIRKS

Fans were surprised to hear yesterday that a group of sportsmen had organized in the Carnegie district, and intend putting on the diamond a first-class baseball club, and also that an effort was going to be made to get the outfit into the Inter-County League.

"Skinny" Wright, who has been connected with sandlot baseball for many moons, is reported to be the manager of the new Panhandle outfit, and this fellow, who has been classed as sandlots greatest utility man, would be a decided asset to the managerial ranks in the district.

MAY GET BERTH

Of course, nothing may come of the ambition to get into the Inter-County circuit, but if the club is worth while, and had a substantial backing, there is a chance that the managers of the loop might consider with favor the application.

Nothing was said regarding the material that Wright intends to get, but there are plenty of good players around the district seeking berths, in fact, one manager told the writer that he could have filled up five squads.

Had quite an interesting letter from our old friend, Charlie Rohleder, former sandlot star and late of Homewood and Green Cab. Charlie is not content with doing his stuff around Detroit, the curve ball pitcher says that the big semi-professional clubs around Michigan only operate Saturdays and Sundays, and that he craves action every other night. There is a chance that Rohleder will be seen back in the County League if he makes the right kind of connection in the district. Pitchers of Rohleder's type, when he is on, are scarce in this neck of the woods.

ROMELE IN TRIM

Carl Romele is back in town, so there is a chance of some club to line up a real ball player. One thing is sure, Carl has seen plenty of the dear old U. S. A. since he started playing baseball. His career would make an interesting story.

Verona Community will open its season tomorrow afternoon at Community Field, when with resplendent uniforms the Bright outfit meets Waverley Oils. Verona has plenty of talent and with lots of competition looming in the West Penn-Wagner League, Bill Bright wants to get an early start to try out his talent. Powley and Buzz Isherwood are expected to share the mound against the Oilers.

Verona is going to have plenty of competition. Armstrong, up at Cheswick, has corraled all the talent on that side of the river to throw at Verona and the other clubs, while North Bessemer and Universal are not asleep by any means.

Indoor Sports :-: By Tad

J. SALO CUTS LEADER'S TIME

SULLIVAN, Mo., April 26.—(AP.)—Bucking cold head winds that swept the Missouri farm country, Johnny Salo, the flying cop of Passiac, N. J., was first to finish the long grind of 61 miles from Maplewood, Mo., to Sullivan, Mo., yesterday, in the twenty-sixth lap of C. C. Pyle's bunion derby.

He covered the distance in 8:42:10, and cut the lead of Pete Gavuzzi, bearded Italian, of Southampton, England, by almost a full hour. Gavuzzi was fourth in 9:39:20. Paul Simpson, of Burlington, N. C., was second in 9:11:15 and Giusto Umek, of Italy, was third, in 9:23:10.

Pat Harrison, whose home is in Sullivan, was fifth and was given a great ovation by the crowds that waited in the rain to greet him.

PLAN JUNIOR LOOP

FORD CITY, April 26.—Backed by the Kiwanis Club, which is offering a cup to the pennant winner and the American Legion post of this place a junior baseball league of six teams will do battle on the diamond this summer. The rules of the league shut out any plays over 18 years of age.

Goodridge Completes Washington Card

WASHINGTON, Pa., April 26.—Matchmaker I. E. Goodridge has completed the card for the boxing show which will be presented in the Washington Gardens A. C. here Monday night with Howard Mayberry, of Donora, and Al. Dundee, of Mansfield, O., meeting in the 10-round main go. They are to meet at 118 pounds.

Lee Sala, of Donora, and Red Ryan, of Washington, will box in the semi-final bout of six rounds, Tarzan Zenobie, Uniontown, vs. Johnny Poppie, of Wheeling, six rounds; Earl Kennedy, Canonsburg, and Joe Basso, Uniontown, six rounds; and Donald Rathbone, of Houston, and Young Jacobs, of Canonsburg, in a four-round bout, completes the card.

Governors Ready To Battle Grays

CHARLEROI, Pa., April 26.—Having been able to participate in several practice sessions and looming much more formidable than last year, the Charleroi Governors of the Middle Atlantic, with several new players in their line up will take the field tomorrow afternoon in their first exhibition game with the Homestead Grays.

Manager Rice will decide on his starting line up today and the chances are that the pitching assignment will be tendered Joe Drugmond.

Former Waynesburg Gridiron Star Weds

WAYNESBURG, Pa., April 26.—Announcement has been made here of the marriage in Uniontown on Monday, April 22, of J. Wilbur (Bouge) Acklin, former Connecticut Wesleyan and Waynesburg High School football player, to Miss Ruth Shannon, of Pineville, W. Va. Acklin played center for Wesleyan during the seasons of 1923 and 1924.

He is a son of Mr. and Mrs. C. W. Acklin, of this place, and is associated with his father in the lumber business here. His bride is a daughter of Mr. and Mrs. A. B. Shannon, of Pineville, W. Va., and at present is a junior in the University of West Virginia.

Long's Sport Comment

(Continued From Page Thirty)

lone, of the Cubs; Waite Hoyt, of the Yankees; George Uhle, of the Tigers, and Wes Ferrell, of the Indians.

Gray, who won 20 games against 12 lost last year, appears to be in for another big season. And in December of 1927, Connie Mack felt almost conscience-stricken at taking advantage of the Browns when he traded Gray to them for Outfielder Bing Miller. Evidently Mack didn't know how to handle Gray. In 1927, for instance, he used him only in relief roles against the White Sox, and this happened no fewer than seven times. Yesterday was the seventh time Dan Howley has started Gray against the Pale Hose in two seasons, and Sam has won six of the seven games.

Johnny Smackey

NONE of the young ring workers around here right now is showing better boxing form than Johnny Smackey, the Canonsburg lightweight. He has been in the game only a year but his rise has been rapid. He won his twenty-first fight last Friday night when he defeated Johnny Michaels, the veteran southpaw, at the Moose Temple. Two nights earlier in Youngstown, O., he fought one of the best bouts seen there recently in a no-decision meeting with Tony Avon, of Cleveland, reputed to be as hard a puncher as Billy Wallace. Abie Witz, manager of Smackey, has decided to give the youngster a rest for a few weeks, and then to send him after all the good boys in the lightweight division hereabouts. Smackey is of the boxer type and is a good right-hand puncher, and Witz is confident that he can hold his own against all of the so-called top-notchers in this region.

Before You Go to the Ball Game Tomorrow—

GET THIS SPECIAL STRAP WATCH

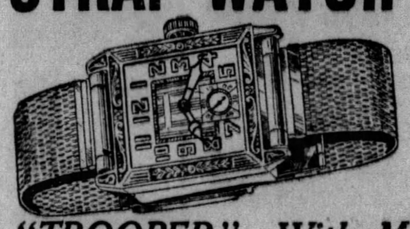

The "TROOPER"—With Metal Bracelet Attached

One of our newest models, with engraved bezel, as illustrated here. Guaranteed an accurate and dependable timepiece. Luminous hands and numerals. Case is non-tarnishable, shape to fit the wrist, and attached to this good-looking watch is a warranted Mesh Bracelet. The price is a special one. Use your credit.. $12.75

50c a Week

Wilkens

621 LIBERTY AVENUE

Direct from LONDON by Pictoradiogram and Cable

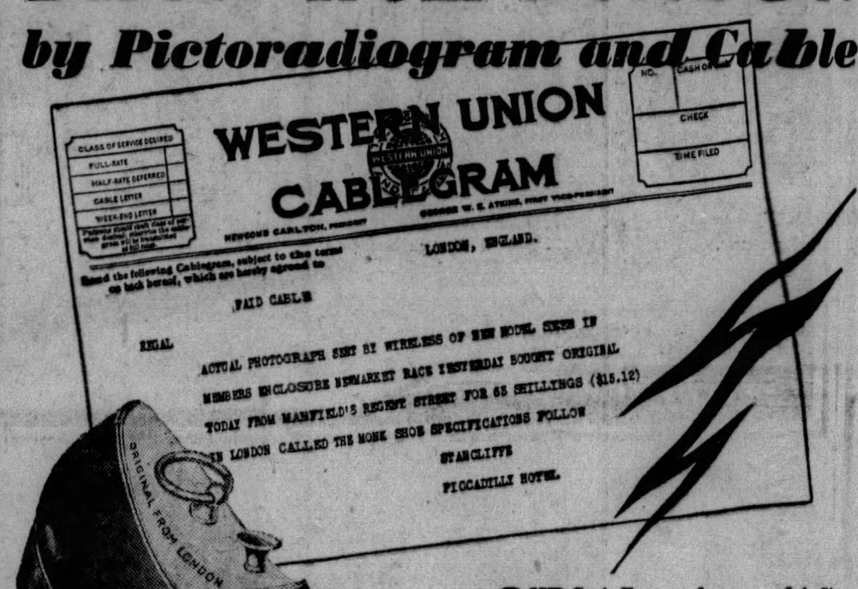

Actual Photograph of Original Manfield "Monk" Model on display in Regal Stores, purchased by us in London for 63 Shillings ($15.12)

OUR Style Expert first saw this Shoe in the "Members Inclosure" at the Newmarket Races. This new and unusual style was worn by a famous patron of the turf—one of the best dressed men in England.

The next day in London, our Representative met an English officer, a member of this titled Englishman's party at the Races, and through him we located the "Birthplace" of this new Style.

We found the Original in the Regent Street Shop of Manfield of London—had it photographed and sent by the Marconi Trans-Atlantic Wireless Pictoradiogram Service to the Regal Factory at Whitman, Massachusetts.

With this Picture and a Cable describing the Leather, Last, Patterns and other details, the Regal Factory Manager got busy and this new style is now on display in 78 Regal Stores from Coast to Coast.

This model in London is known as a Spectator's Sports Shoe and called the "Monk". It resembles a plain-toe strap and buckle model worn by members of a Monastic Order.

The Upper Leather in Manfield's "Monk" is an imported brown calfskin tanned in Oisterwyk, Holland—and in the Regal Reproduction we are using the same tannage. The Lasts are identical in measurements and appearance and the Design is exactly the same.

Since we introduced this style in America a number of high-priced retailers have copied it—and some of them are selling it at a higher price than we paid for the Original in England.

I don't believe that the titled Englishman who first wore this shoe on the famous heath at Newmarket could tell the difference between the original Manfield model, which cost us 63 shillings ($15.12) and the Regal Reproduction, which costs you $6.60.

E. J. Reed, President, Regal Shoe Co.

COMPARE

Actual photograph of our Reproduction of Manfield "Monk" Model selling in all Regal Stores for $6.60 ALL ONE PRICE

REGAL SHOES

REGAL FACTORIES, WHITMAN, MASS. FROM MAKER TO WEARER

341 Fifth Avenue

(Men's and Women's)

OPPOSITE GRAND THEATRE—OPEN SATURDAY EVENINGS

KAUFMANN'S ANNEX-DOTES

(OVERHEARD IN FRONT OF FORBES FIELD AT THE OPENING GAME)

Men's Plus-Six Clothing Leading in the Economy League

The makers of a well-known tooth paste suggest various things that might be bought in a year with the savings that would accrue from purchasing their product. We might adopt the same idea to prove the savings the standard Plus-Six price provides in a year . . . but we leave the figuring to you. Simply deduct 21.50 from what you're paying now . . . multiply by the number of suits, topcoats and overcoats you get in a year . . . the total will be your savings . . . and it's likely to be astounding!

Plus-Six Suits in new seasonable patterns 21.50

Extra Trousers Plus $6

Plus-Six Topcoats in the correct weights and shades.....21.50

Plus-Six Tuxedo Suits. 21.50

Tuxedo Vests Are $4

Use Your Kaufmann's Charge Account Here!

ALWAYS 21.50

KAUFMANN'S ANNEX

406 DIAMOND ST. TWO ENTRANCES 414 SMITHFIELD ST.

Where everyone looks for rentals

The Classified Advertising Daily in the SUN-TELEGRAPH

Boy Who 'Confessed' Kidnaping Sentenced

YOUNGSTOWN, O., April 26.—Harold "Izzy" Harshman, 15, who startled the city this week confessing that he had kidnaped 10-year-old Beatrice Rosenbaum last May, and later repudiated his confession, yesterday was sentenced to the Mansfield Reformatory for an indeterminate term on a charge of forging checks. The body of the Rosenbaum girl was found 13 days after her disappearance. Authorities do not believe Harshman had anything to do with the abduction.

Apple Blossoms Frozen for Fete

POINT PLEASANT, W. Va., April 26.—(AP.)—Predictions that lack of apple blossoms would not affect the apple crop heartened persons who attended the first annual Ohio Valley apple blossom festival yesterday and found that frost had destroyed the blooms.

Speakers on the program, all of prominence in agricultural and horticultural circles, told the thousands of persons who found blossoms lacking in the orchards of Mason County, that the frost merely destroyed the blossoms and did not harm the coming crop.

Showers fell intermittently during the day, yet gay spirits were evidenced.

Business Women Delegates Named

SHARON, Pa., April 26.—Mrs. Mollie McClain and Mrs. Donald Donley have been named delegates to the convention of Pennsylvania Federation of Business and Professional Women's Clubs to be held at New Castle, May 17, 18 and 19.

Natural Gas Bonanza Is Only Vegetable

LOCK HAVEN, Pa., April 26.—(AP.)—Dreams of sudden wealth for several Centre county residents went vanishing yesterday through the discovery that what was thought to be a deposit of natural gas near Bellefonte was only vegetable gas which had accumulated in pockets of limestone formations.

1,500 Ovens to Be Fired

REPUBLIC, Pa., April 26.—1,500 ovens will be fired by the H. C. Frick Coke Company in various parts of Fayette County soon.

Waynesburg Hi-Y Conference Opens

WAYNESBURG, Pa., April 26.—The annual spring training conference of the southwest district Hi-Y Clubs starts here today and continues until Saturday evening. Hi-Y members from Allegheny, Fayette, Greene and Washington counties will be in attendance at the meet. Various phases of club program work will be discussed. Leading state and national Hi-Y Club executives will address the meetings.

Hoover Greets British Diplomats

LONDON, April 26.—(AP.)—A message from President Herbert Hoover was read last night at the ninth annual reunion dinner of British official missions to the United States by Ray Atherton, the American charge d'affaires.

"The President sends his very cordial greetings to this dinner," he said. "He knew many of you personally during the strenuous days of war when America was preparing to take its part and is particularly glad that you are so finely continuing the important work of maintaining and strengthening Anglo-American understanding."

The Marquis of Reading, who presided, paid tribute to Gen. Charles G. Dawes for his services to the world in the difficult problem of reparations and assured that a hearty welcome to England awaited his arrival to take up his post as ambassador.

Sentenced as Bandit, Man Slashes Throat

CUMBERLAND, Md., April 26.—James Ells, 27, of Ridgely, W. Va., sentenced here yesterday to 18 months in the Maryland House of Correction for attacking a man in an attempted holdup, is in a hospital here after an attempt at suicide early last night. Standing at the jail bars talking to his wife, he suddenly produced a razor blade and cut his throat. The woman fainted. With him was sentenced Urner Buser, whose father last week committed suicide.

SPRING HOME REFURNISHING

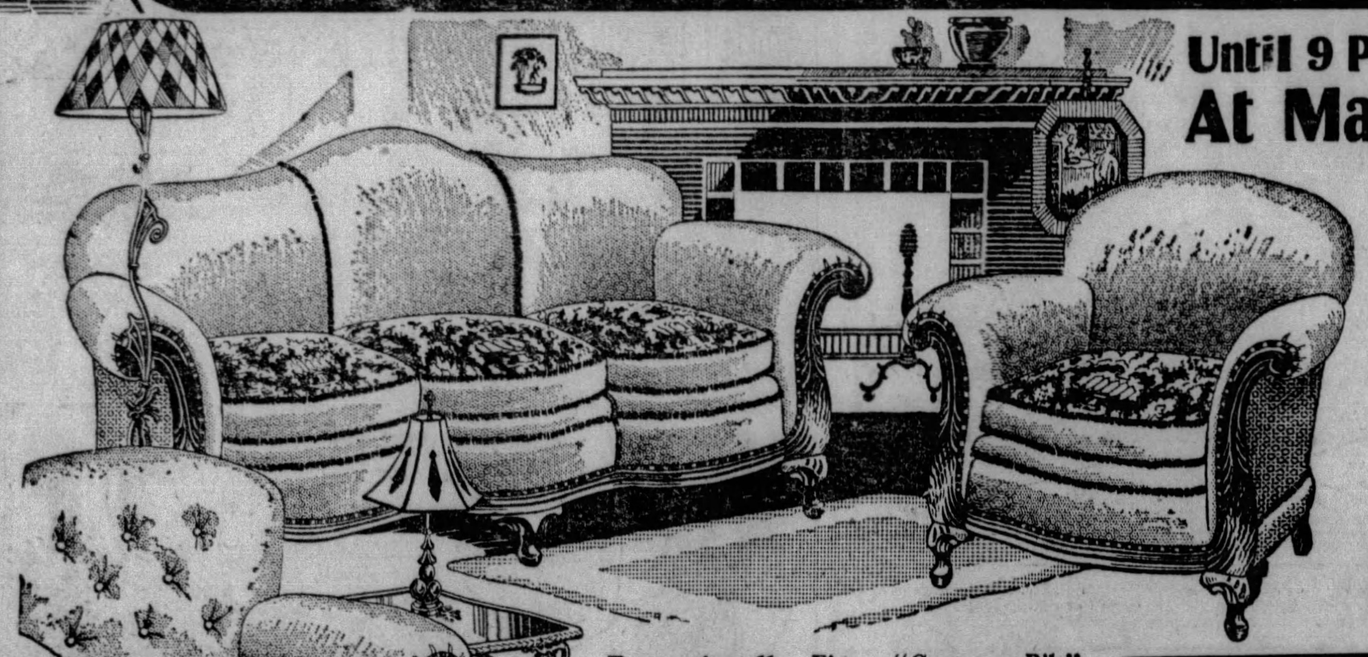

Until 9 P. M. Saturday At May-Stern's

Spring Home Refurnishing is now uppermost in everyone's mind. May-Stern offer to their host of friends values at exceptional prices, to especially take care of your particular needs at this time of housecleaning and moving. For the convenience of those of you who find it impossible to shop during the day the store will remain open until 9 o'clock Saturday night.

NOW! ENGLERT HAND BUILT TIRES

On Deferred Payments.

Englert's are Hand Built and guaranteed for a whole year no matter what mileage you make, and yet cost you no more than the ordinary tire. May-Stern is the only store in Pittsburgh where these tires can be purchased on the divided payment plan. This feature in itself should induce you to insure against that delay on the road that always comes at the wrong time, the "blowout." Get a full set and a spare today.

Exceptionally Fine "Custom-Bilt" MOHAIR SUITE

Choice of Taupe Rust Blue Red Mohairs

$199

ONLY $12 MONTHLY

Again a May-Stern Innovation—"Custom-bilt"—Suites by a renowned manufacturer. A genuine Mohair 3-piece Living Room Suite of the finest grade. Luxurious and in the newest mode, with excellenlt webb construction and gorge ously contrasting cushion tops. The sofa is designed with the new Serpentine front, and embellished with exquisite Mahogany carved base rails. The especially comfortable Fireside chair is unique in that it features the "button-back," so much in demand for the very modern homes. The club chair is extremely cozy. The entire suite embodies the utmost in style, beauty, grace and above all, comfort.

Sturdy 4 Ft. Oak Swing

$2.98

Make the porch more livable this summer with a new swing. A Real Bargain if there ever was one.

Form Seat Porch Rocker

$3.98

Natural or green finish, as you prefer. Here is a rocker built for comfort and long usage.

Guaranteed Lawn Mower

$5.95

Self sharpening steel blades, adjustable to cut the grass to any height you desire. A real value.

50 Ft. Goodyear Hose

$5.75

Famous Goodyear Make. Brass nozzle and couplings. Keep the lawn and garden well watered this summer.

Sunfast Lawn Hammock

$11.50

Beauty and comfort in this colorful offering. Well tufted full length cushion insures utmost comfort.

'ART MODERNE' BEDROOM SUITES

The Latest Creation for the Modern Bedroom

$150

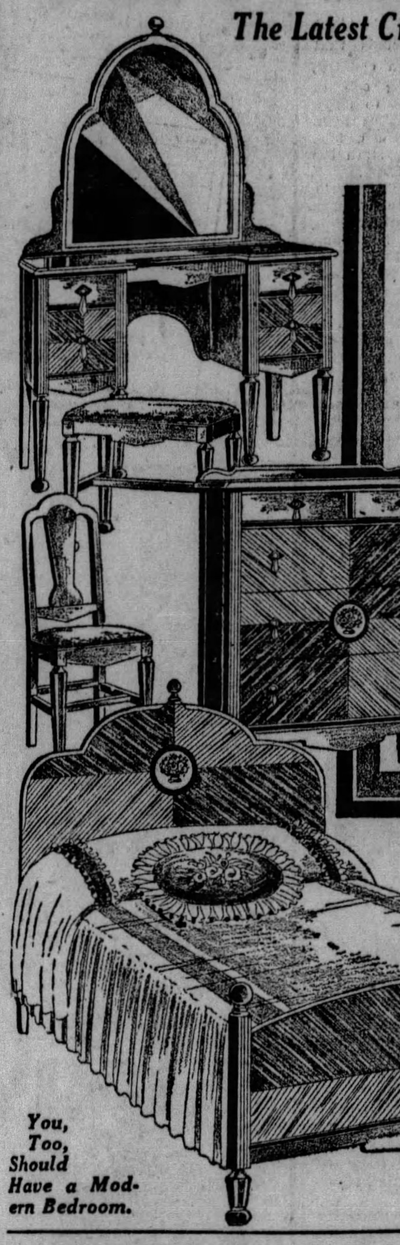

Tomorrow—one of the smartest new 1929 creations in Matched Walnut Veneers featured at one of the lowest prices ever heard of for a suite of such character and fine quality. The matchless beauty of "Art Moderne" is an American originality, typifying the stirring aggressive modern era. Satinwood top drawers and base rails . . . larger lower drawers in Oriental Walnut . . . ivory-handled pendant drawer pulls . . . beveled mirrors and 3-ply backs . . . thoroughly dustproof. Full size bed with low footrail; a gorgeous Vanity and spacious Dresser with carved frame mirrors and a big, roomy chest make up the suite. Remember, this is specially featured tomorrow only.

Chair and Bench Are Additional—$19.50

You, Too, Should Have a Modern Bedroom.

Only $12 Monthly!

Elegant 8 Piece Suite at This Special Price

Extremely low priced for tomorrow as a feature of our Spring Home-Refurnishing Sale—your greatest opportunity! A suite of finer quality and greater beauty and representing the very newest of the new styles! With such an opportunity to economize—why not refurnish YOUR dining room tomorrow—and save.

$125

ONLY $10 MONTHLY

Massive 60-inch buffet with recessed panels of exquisite butt walnut! White oak drawer interiors with dove-tailed construction! Fashionable slant-corner, curved-end extension table, 5 side chairs and arm chair with smart patterned Jacquard velour seats! China Cabinet to match only $39.75 additional.

May-Stern Still Lead in Radio Value Giving Crosley "Showbox" in Beautiful Low Boy Cabinet

Here is the Outstanding Radio Value of the Year

$169

A Set You Will Be More Than Satisfied With.

The Crosley "Showbox" is one of the best values May-Stern has had the good fortune to offer to the Pittsburgh Radio public. Everything included, ready to plug in to the nearest socket for your entertainment. Has famous Neutrodyne circuit completely shielded, 8 tubes, push-pull amplification with two 171 power tubes. And the Crosley Power DYNACONE built in speaker. Highly sensitive . . . amazingly selective.

52 Weeks to Pay

$50

TRADE-IN ALLOWANCE FOR YOUR OLD RADIO, PIANO, OR PHONOGRAPH

This liberal offer deducted from the sale price of $169, make the actual cost to you only $119, well within the means of every one. Take advantage of this offer at once for the limited amount of the sets will mean they cannot last very long.

May-Stern & Co.

914 Penn Ave.

Special May-Stern Feature for NATIONAL BEDDING WEEK

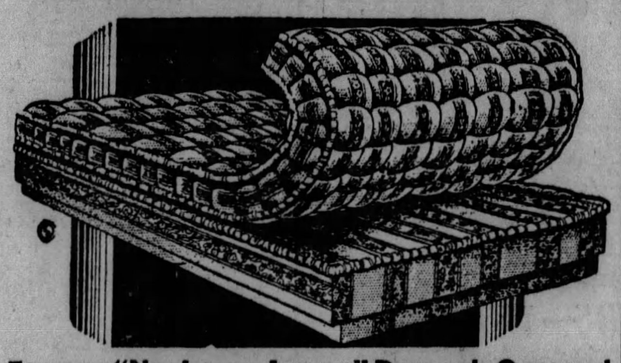

Famous "Nachman-Logan" Damask-Covered Inner Spring Mattress and Box Spring

YOUR CHOICE—ONLY $37.50 EACH

Two of the finest sleep producers and made by the nationally famous PITTSBURGH manufacturer, A. J. Logan Company. The Box Spring has hundreds of tied resilient coils that give the utmost in sleep comfort and long-wearing qualities. The same features are embodied in the inner spring mattress combined with layer felt and both are covered with colorful Damask. Is it not a worth-while value at such an unusual low price, and you can trade in your old mattress and spring, too.

LOOK!

$5

for your old MATTRESS or old BED SPRING!

Just think — we are actually willing to buy your old spring or mattress, and deduct this allowance from the purchase price of the new ones.

Real Estate

The Allegheny Valley Bank of Pittsburgh has purchased 20x100 feet adjoining on the east their present property at 5137 Butler street from Paul Carrubba. The ground will be used to build an addition to the present banking quarters. George Vetter handled the transaction.

The store and basement at 943 Liberty avenue has been leased for Frank H. Rea to the Krieger Clothing and Manufacturing Company, who will occupy it after alterations. J. B. Maisch of the United States Realty Company closed the deal. The same broker leased for M. Lando to the Wawak Woolen Company of Chicago the upper floors of the Lando Building at 909 Penn avenue for a long term.

The former Shanahan and Wilson properties at 712-14 Forbes street, near the approach to the Liberty Bridge, lot 45x80 feet, have been sold through the J. H. Aronson Company to the Rev. John Torok, who agrees to give in part payment an eight-room brick house at 114 Cedar boulevard, Mt. Lebanon.

A row of five brick dwellings at 615-23 Washington boulevard, has been sold through the T. E. Clinton Company, Inc., for Max Thompson to Chrisina Strimple. The same firm sold a duplex at 7426 Idlewild street, Homewood, for William L. Jacob to Fannie Mallinger.

A four-story brick building containing two storerooms and apartments at 1327-29 Penn avenue, lot 25x100 feet, has been sold through Frank T. Lauinger to Alice B. Hogg.

In Ben Avon, William P. Watson has sold to Carl J. Angstrom 55x123 feet, with a house, at 237 Forest avenue, for $10,500.

In Lawrenceville, the Gribbin Company sold one of the former Kalchthaler houses on 16x66 feet, at 164 Home street, Lawrenceville, to Stanislaw Moczulski for $5,600.

Building permit applications included:

Seventeenth Ward—G. A. Jones, et al, alterations, 1313-15 Carson street, $20,000.

Fourteenth Ward—H. H. Schluter, duplex and garage, 119-21 Anita street, $20,000.

Nineteenth Ward—Schoenberger Company, three brick dwellings, 1309-11 and 1502 Orangewood avenue, $13,500.

Third Ward—K. Simon, brick and concrete building, 160 Fullerton street, $12,000.

Sixth Ward—M. R. Harnett, brick extension, 3507 Bigelow boulevard, $5,000.

Musmanno Gives Talk at Duquesne

State Representative Michael A. Musmanno and Teddy Joyce, entertainer, were speakers at a general assembly of students at Duquesne University yesterday. More than 1,500 students were present, the assembly being held under the direction of the School of Pharmacy. Mr. Musmanno told of his experiences as a legislator. Mr. Joyce gave a short talk and then entertained with several dances and violin solos.

(Advertisement)

WOMEN WITH NERVES MIGHT PROFIT

Lady Says World's Tonic Made Her Life Bearable

Women who suffer from "Nerves" might profit by the experience of Mrs. G. W. Kinter, of Indiana, Pa., who told an interviewer about months of real distress happily ended by this great medicine. "Life," she said, "was getting unbearable because of my extremely nervous condition. I was so nervous I screamed whenever I heard a sudden noise, and I had neuritis all of the time. Every night when I lay down pains would shoot through my arms and legs, and I lay a long time before I could go to sleep.

"Often I got up in the morning with a severe headache, and I moved around all day as miserable as I could be. Sometimes I thought I was losing my mind. I would lay my pocket-book down on a chair and the next minute forget where it was, or I would start to do something and forget what it was. Every day or so it seemed as if some one was putting a knife right into my back. I had to keep close control of my tongue, because I was so frightened every time an unusual noise occurred that I scolded every one around me.

"My children scooted every time they saw me coming, and I do not know how my husband ever stood those awful months. Of course, I was treated for these troubles, but I might as well have saved my money. One day I was talking of my troubles with a neighbor, an elderly woman of much experience, who told me that I needed a good tonic, and said that the best one she had ever found was the new medicine called World's Tonic. I brought a bottle home with me next day, but thought so little of it that I let it lie on the shelf for a week before I used it.

"I felt so miserable one morning that I got that bottle and began to take the medicine. In a few days I felt better. I began to get rid of the pains, and I had less headache. In a week the headache all disappeared, and I have not had it since. My nerves settled down. I became calmer, and I was not frightened so easily. My children began to come to me, and my husband talked of how much better I was. Now, at the end of five weeks' treatment, I feel well, and I know that I am so, thanks to World's Tonic, a marvel of help to nervous women." World's Tonic can be obtained at all Dow Stores (formerly McCulloch), or of any other first class drug store. (A-57)

(Advertisement)

Better Health—Longer Life

For a normal thoroughly relieving urinal flow, cleansing the system of wastes that poison and impair health, take Foley Pills diuretic, and feel again the urge of an active ache-free body, good appetite, sound sleep. Kidney irritations, too frequent night calls, scanty, burning secretions, rheumatic aches, are ample warning. Landon Taylor, Dorchester, Iowa, says: "I never thought that any medicine could benefit me so quickly and so happily as have Foley Pills diuretic." Satisfaction guaranteed. Sold everywhere.

THAT SALE AT PICKERINGS!

More than $300,000 Furniture Factory Close-out Purchases GOING FOR LESS THAN $175,000!

THE VAST closed-out stocks of five big furniture factories—sold out to Pickering's at prices that now save you more than a third on everything you need for the home!

It couldn't have happened at a sweeter moment! Right on top of the homefurnishing season—beautiful new furniture for every room at price-savings such as Pittsburgh has not seen in a long, long time.

A treat for you no matter what your furniture requirements may be. All furniture of the very newest, smartest style.

On Special Easy Credit

Open Till 9 Saturday Night

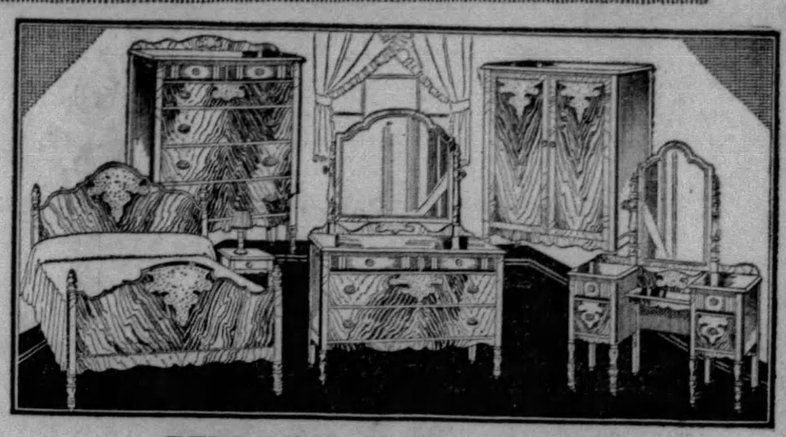

BEDROOM SUITE VALUE!

The 4-Piece Suite, with Chest of Drawers, $89. The 4-Piece Suite, with Chifforobe, $99 . . . . . **$89**

New and beautiful—every piece illustrated exactly as shown on our floors. Offered as by far the greatest value in Bedroom Furniture of the year in Pittsburgh. Charmingly designed, dependably constructed and attractively finished. Smart new walnut finish with ornate overlay decoration.

At $89 you get Bed, Dresser, Vanity Dresser and Chest of Drawers.
At $99 you get Bed, Dresser, Vanity Dresser and Chifforobe.

ON LIBERAL CREDIT!

The Factory Close-Out Sale Brings You This $375 Four-Piece Suite of Exraordinary Quality for Just . . **$179**

The full Vanity Dresser in this Suite will delight any woman's heart—large, practical size with elegant French plate mirrors. Large Dresser with plenty of drawer space and all dust-proof construction. Large, conveniently arranged Chifforobe. Charming Bow-End Bed in the new low footboard style. This suite comes in the charming new Walnut finish with attractive overlay panel decorations. You may have it at this special factory sale price in convenient terms which give you a year or more to pay.

Magnificent $275 All-Mohair Living Room Suite, Sale Priced at . . . **$189**

"Magnificent" is the word! Large, luxurious davenport and two splendid chairs. Designed and constructed with all the characteristics of finest upholstered furniture. All Mohair, with the exception of the reverse seats in colorful Jacquard.

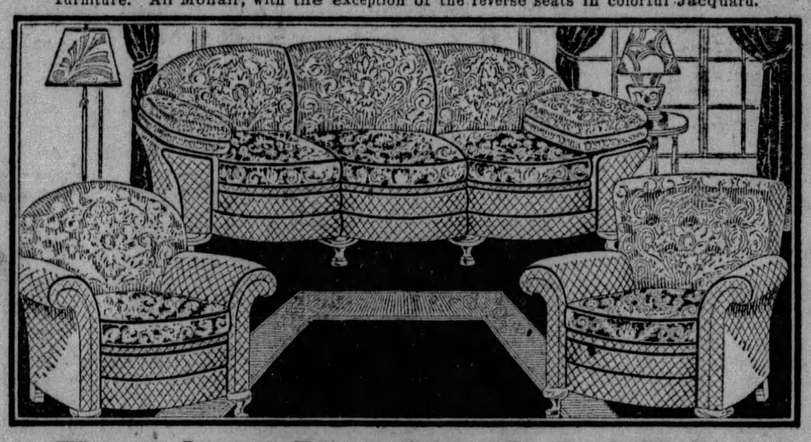

Elegant Living Room Suites In Rich Mohair

Featured In This Sale

Outstanding in our purchases from one of the finest upholstering factories. Three-piece suites in every desirable style—Lawson, Chesterfield, Tuxedo, Pillow Arm. All luxuriously built.

$300 to $325 Three-Piece Suites, Featured at **$229**

$375 to $400 Three-Piece Suites, Featured at **$299**

Scores of popular-priced Three-Piece Suites at sale prices. Rich Jacquards in all the smart new color effects.

$150 Three-Piece Living Room Suites in this Sale.....	$99
$165 Three-Piece Living Room Suites in this Sale.....	$119
$225 Three-Piece Living Room Suites in this Sale.....	$159
$260 Three-Piece Living Room Suites in this Sale.....	$179

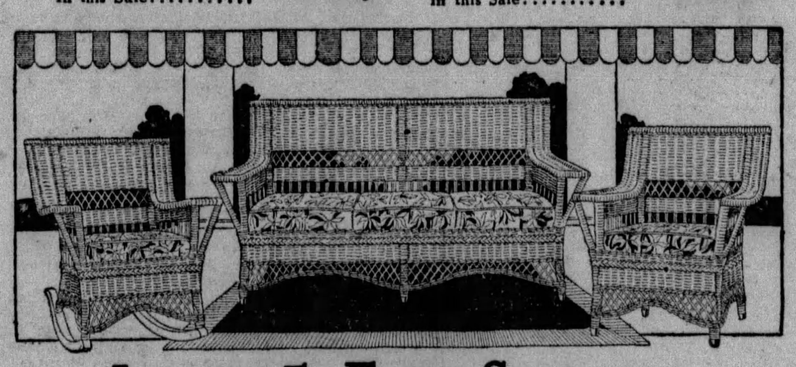

Large 5-Foot Settee—

Cretonne Cushion Seats

All 3 Pieces of this Handsome Fibre Suite—For Your Sun Parlor or Porch **$29.75**

The illustration gives a true impression of the attractiveness of the design. Three full-size, comfortable pieces—large 5-foot Settee, Arm Rocker and Arm Chair. All in closely woven fibre, strong and durable. Choice of handsome finishes—new jade green, goose-gray, dawn gray and baronial brown. Complete with cretonne cushion seats.

$ 5.00 Fibre Porch Rockers	$3.75
$15.00 Fibre Rockers and Chairs ..	$10.75
$18.00 Reed Rockers and Chairs ..	$12.75

Extra Special Saturday! Monthly Blooming

ROSE BUSHES

3 for 50c

All fine 3 and 4-year stock—all fine monthly bloomers. Remarkable variety—Killarney (white), Premier (dark pink) Columbia (light pink), Templar (red), Matchless (pink), and Cortez (yellow). Sale Saturday only in Pickering's basement. No mail or phone orders filled on this special.

In the Factory Close-Out Sale—

8-Pce. Dining Room Suites Sensationally Priced at **$69**

In newest, most attractive style and rich walnut finish. Buffet, Table, Arm Chair and 5 Side Chairs.

$140 Ten-Piece Dining Room Suites in this Sale.....	$ 99
$225 Ten-Piece Dining Room Suites in this Sale.....	$149
$240 Ten-Piece Dining Room Suites in this Sale.....	$169
$275 Ten-Piece Dining Room Suites in this Sale.....	$189
$300 Ten-Piece Dining Room Suites in this Sale	$229
$350 Ten-Piece Dining Room Suites in this Sale.....	$259

Outstanding Mattress Values For "Better Bedding Week"!

SPECIAL! $7.75

All cotton 45-lb. mattresses—Imperial roll edge—heavy ticking. Extraordinary value at $7.75.

SPECIAL! $12.75

Fine combination felt-and-cotton mattresses. Made to our special order for this event. Usual $18 value offered at just $12.75.

SPECIAL! $19.75

All layer felt mattresses of exceptional quality. Built to sell regularly at $27.50.

RUGS—$9.75

Good Heavy Felt Base, Room Size, 9x12 Ft.

All bright, cheerful colors, in attractive designs, suitable for all rooms.

Lovely New Room Size Velvet Rugs—Special $27.75

A new variety of patterns and colorings from which you'll find it a pleasure to make your choice. 9x12 ft.

Elegant New Room Size Axminster Rugs—Special $34.75

Excellent quality and exceptionally desirable designs and colorings.

SPECIAL! 6x9 FT. **"JASPE" RUGS $2.75**

Those good-looking, long-wearing "Jaspe" felt-base rugs. Choice of five handsome designs.

SPECIAL! **GRASS PORCH RUGS**

50x90 Inches $1.50
6x9 Ft. $2.95

SPECIAL! **RUBBER STAIR TREADS**

Corrugated rubber Stair Treads 8x17 inches. Fifteen of them tomorrow for just $1.00. **15 for $1**

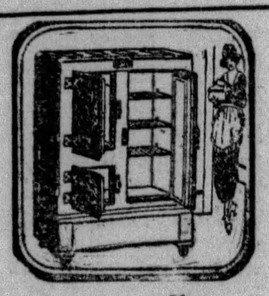

Side Icer **Refrigerator $17.75**

Our big leader. Well made—properly insulated to keep temperature just right. Extraordinary value.

In Handsome New Color Combinations

GAS RANGE $69.75

The "Kitchen Cheer" is all-enameled inside as well as outside. It is not alone the handsomest range on the market, but the greatest cooker and baker as well.

PICKERINGS *Tenth and Penn*

EVENING SUN-TELEGRAPH MARKETS

Call Money 16 Per Cent | **Wall Street Quotations**

16 P. C. MONEY UNSETTLES MARKET

NEW YORK, April 26.—(AP.)—Another "money squeeze" which sent the call money rate from 9 to 16 per cent, unsettled today's stock market after an early display of strength. Early gains of 1 to 8 points were reduced, or wiped out altogether, and a number of speculative issues sank 1 to 4 points below yesterday's final quotations.

Call money renewed at 9 per cent, advanced to 10, 11 and thence to 16. Banks called only a moderate amount of loans, but there was a marked scarcity of new funds in the market. Time money and commercial paper rates held firm.

REPORTS DISAPPOINTING

Two quarterly reports by large corporations, Bethlehem Steel and General Motors, brought disappointment to speculative holders, the former because of the announcement of an additional stock offering and the latter because of smaller earnings in the face of record-breaking sales. From a long range view, both reports were accepted as constructive, however, because the new financing will supply Bethlehem with sufficient funds to expand without increasing funded indebtedness, while General Motors' smaller earnings were due to unusually heavy charge-offs for new models and the delayed delivery of the new cars.

Aluminum Company and Firestone sold up 10 points and more during the morning. International Projector shot up to a new high at 95 on announcement of a 5-for-1 split-up. Some of the air stocks were again in demand, particularly Alexander Industries, which received heavy orders following the Detroit Exposition. Fokker, however, was easy. Checker Cab and Ford of Canada "B" were reactionary, the latter getting down toward 90.

Mines attracted some support, particularly Newmont. Lake Superior turned upward, overcoming yesterday's heaviness.

Outside the credit situation there was little in today's news to influence the price movement. Most of the earnings reports which came to hand made a favorable comparison with the corresponding period a year ago, and there was a new crop of merger rumors. The stringency in credit is believed to be due largely to the heavy new financing this week, coupled with the heavy mid-month demand for funds.

GAINS WIPED OUT

In the early advance, extreme gains of 5 to 8 points were recorded by Mexican Seaboard Oil, Warren Brothers, International Telephone, Columbia Carbon, Curtiss Aeronautical and American Railways Express, but these were not maintained when a general selling movement swept through the market around midday.

Selling pressure was particularly effective against Bethlehem Steel, Crosley Radio, Burroughs Adding Machine and Abraham & Straus, all of which were carried 2 or more points below yesterday's final quotations.

Stocks went lower as money rates went higher when banks withdrew additional funds from the market, causing the call money rate to go to 16 per cent in the final hour. A 7,000-share block of General Motors was sold at 84 and a 15,000-share block of Simms Petroleum changed hands at 29. Bethlehem Steel was down to 110. Losses of 2 to 3 points were recorded in other favorites. The close was heavy. Sales approximated 3,800,000 shares.

NEW OFFERINGS

What high money rates have done to the bond market, particularly foreign financing in this country, is indicated by a compilation showing a drop in foreign loans in the first quarter to $353,890,660 contrasted with $602,511,760 in the corresponding 1928 period. Foreign government loans were only $45,666,000 compared with $299,944,000 in the first 1928 quarter.

An issue of $30,000,000 American I. G. Chemical Corporation 5½ per cent convertible debentures, one of the largest industrial offerings of the year, was quickly oversubscribed today. This represents a linking of American capital with German chemical enterprise. The issue was another of the many recent industrial offerings carrying a stock privilege feature to satisfy demand of American investors for fixed-income investments with semi-speculative possibilities.

Other new securities offered today include $600,000 Finance Company of America, Baltimore, five-year 6½ per cent collateral trust notes, dated April 1, 1929, at 100 and interest; 300,000 Graymur Corporation no-par common shares at $53 a share; $1,100,000 Union School District, Flint, Mich., 4½ per cent school bonds, due serially March 1, 1930 to 1949, priced to yield 5 per cent to 4.35 per cent.

DIVIDEND NEWS

North American Company.

The North American Company declared regular quarterly dividends of 2½ per cent in stock on the common stock and 75 cents cash on preferred, payable July 1 to record of June 5.

* * *

Fashion Park Associates.

Fashion Park Associates, Inc., declared an initial cash dividend of 62½ cents and a stock dividend of three-quarters of 1 per cent in stock on the common, payable June 29 to record of June 17.

* * *

Mohawk Rubber.

Mohawk Rubber Company declared an initial dividend of 75 cents in cash and 1 per cent in stock on the common, payable May 20 to record of May 10.

* * *

DIVIDENDS UNCHANGED.

		Payable	Record
Hudson & Man 1¼% s-a.		June 1	May 16
Reading Co 1st pfd 1% q.		June 13	May 23
American Metal Co 75c q.		June 1	May 21
Bethlehem Steel $1 q.		Aug. 15	July 19
Do pfd $1.75 q.		July 1	June 1
Blaw Knox Co 25c q.		June 1	May 21
Am Writ P pf v.t.c. 75c q.		July 1	June 18
Household Prod 87½c q.		June 1	May 15
Stand Oil Ohio pfd $1.75 q.		June 1	May 10
Phillips Jones Corp 75c q.		June 1	May 20
Gen Outdoor Adv A $1 q.		May 15	May 6
N Am Edison pfd $1.50 q.		June 1	May 15
Western Power pf $1.75 q.		July 15	July 1
Curtis Pub Co 50c m.		June 2	May 20
Do pfd $1.75 q.		July 1	June 20
American Chicle 50c q.		July 1	June 12

Gasoline and Naphtha.

Gasoline, motor	17c
Gasoline 68-70 degrees	20c
Ethyl gasoline	20c
Kerosene	16c

NEW YORK CLOSE WITH NET CHANGES

FRIDAY, APRIL 26, 1929.

Div.	*STOCKS	Open	High	Low	Close	Chge.
	—A—					
	Abitibi P&P	42	42	42	42	— ¾
6	Abraham & S	125¼	125¼	125¼	125¼	—2¾
6	Adams Exp.	739	739	739	739	+4
2	Adams Millis	28½	28½	28½	28½	— ½
	Advance Ru.	93¾	94½	91½	94	+ ⅞
	Do pref...	90	89	89	89	—1¾
	Ahumada Ld.	3	3	2⅞	2⅞	0
3B	Air Reducin.	110	111⅞	107¼	109⅝	+ ⅝
	Ajax Rubber	7⅞	7⅞	7⅞	7⅞	0
	Alaska Jun..	6½	6½	6¼	6¼	— ¼
	Alleghany C	34	34⅝	33¼	33⅝	+ ⅛
5.50	Do pref wi	100⅞	101½	100¾	101	+ ½
6	All Ch & Dye	286	290¼	283½	283½	—2½
7	Do pref...	123	124	123	124	......
7	Allis-Chal ..	195½	196½	193	193	—2
	Amalg Leath	5½	5½	5½	5½	0
2	Amerada Cor	32¾	33½	32¾	33	0
	Am Ag Chem	16½	16½	16¼	16¼	— ⅛
	Do pref...	56	56	55½	56	—1½
3B	Am Bnk Note	120	120	120	120	......
	Am Bosch M	54½	57⅞	54½	55⅞	+1⅜
1.60A	Am Br S Fdy	54	54	53⅝	54	— ⅛
	Am Br Bov.	27¾	28	26¾	27¼	+ ⅛
4B	Amer Can...	140	142¼	139	141¼	+1⅞
	Do pref...	141⅜	141½	141⅜	141½	+ ½
6	Am Car & F	100	100	99	99	+ ¾
3	Am Chicle...	53	53½	53	53⅞	— ⅝
2	Am En Tilng	40⅞	40½	40⅞	40⅞	......
6	Am Express.	341	341	341	341	0
	Am For Pow	96¾	99½	94½	96½	+1
7	Do pref...	106½	106½	106½	106½	0
	Do 2d pref	90½	90¾	90½	90½	— ¼
	Am Hide & L	......	......	......	......	......
	Do pref...	32	32	31⅞	32	......
3	Am Home Pr	80	83	79¾	81⅞	+1⅞
2B	Am Ice Sec..	40¼	40½	39½	39½	— ¾
6	Do pref...	94	94	94	94	......
2A	Am Internat.	64	64½	63	63½	—1
	Am La Fran.	6⅛	6⅞	6⅛	6⅞	......
8	Am Locomot.	117½	118	117⅛	117¾	+ ¾
5.50B	Am Mch Fdy	154	154	153	153	—2
3	Am Metal...	57½	57⅞	57½	57⅞	—1⅜
6	Do 6% pref	119	119	119	119	0
1A	Am Pow & L	104⅞	104⅞	100¾	102½	— ½
5	Do 5% pf st	81¼	81¼	81¼	81¼	+ ½
6	Do 6% pref	100⅛	100⅝	100⅛	100⅝	+ ⅛
5	Am Radiator	186¼	186¼	186¼	186¼	......
	Am Rad-St S	46½	46½	45¾	46	0
6	Am Rlwy Ex	180	182	178	180	+3
	Am Republics	54⅝	56⅛	54	54¼	— ⅜
5B	Am Saf Raz.	65⅞	65⅝	65⅞	65½	— ½
3	Am Seating.	38¾	39¼	38½	38½	— ⅜
3	Am Shipbldg	86	86	86	86	0
4	Am Sm & Re	106	106½	104⅛	104¾	+ ⅛
7	Do pref...	136	136	136	136	0
14B	Am Snuff....	197¾	197¾	196½	196½	—3
3	Am Steel Fd	66¼	66⅞	65	66¼	— ¼
	Am Sugar...	81¼	81⅛	81¼	81¼	— ⅝
3A	Am Sumatra.	48	48	48	48	— ½
5	Am Tel & Ca	24½	24¼	24¼	24¼	+ ¼
9	Am Tel & Tel	230	233¾	229½	231⅝	+1⅝
8	Am Tobacco.	164	164	163½	163½	......
8	Do B......	166	166	164⅞	164⅞	—2½
8	Am Type Fd	150	150¾	148¼	149¼	— ¾
1A	Am Wat Wks	85	85	84	84	—1
	Am Woolen.	......	......	......	......	......
	Do pref...	44¼	44¼	44	44	— ½
	Am Zinc & L	34	34	31⅞	33⅛	—1¼
	Do pref...	98	98	98	98	0
7	Anacond Cop	142	142¼	139⅞	142	+ 1⅛
2.40	Anchor Cap.	56½	56½	56	56	— ½
3	Andes Cop...	52⅞	52⅞	51¾	51⅝	— ¾
2	Arch Dan M.	37	37½	37	37	— ½
	Arm of Ill A	12¾	12¾	12¾	12¾	— ⅝
	Arm of Ill B	6⅛	6⅞	6⅝	6⅝	— ⅜
7	Arm of Ill pf	78	78¾	78	78¾	+1½
	Arnold Const	25¼	25¾	25¼	25¼	— ¾
2.50	Assoc Dry G.	52¾	52¾	51¾	52	+ ⅛
2	Assoc Oil....	45	45¼	45	45	— ¼
10	Atch T & SF	200½	203	199½	199½	— ½
5	Do pref...	103	103	103	103	0
10	Atl Coast L.	177	177	176¼	176¼	—1¼
	Atl G & W I	59¼	61½	58¾	59⅛	+ ⅛
4	Do pref...	58⅝	59⅝	58	59	+1½
1.25B	Atlantic Ref.	61⅛	62½	60⅝	61½	+ ½
4	Atlas Powder	98⅛	98⅛	96	96	—2½
	Atlas Tack..	14¾	15⅛	14¾	15⅛	+1
	Austin Nich.	6	6	6	6	— ⅛
	Auto Sales...	30	30⅛	30	30⅛	+ ⅝
3	Do pref...	40	40	40	40	......
	—B—					
7	Baldwin Loc.	246	246	244	244	—8½
7	Do pref...	121½	121½	121	121	......
6	Balt & Ohio.	121½	121¾	121	121⅛	— ⅞
6.50	Bamberg pfd	108¾	108¾	108¾	108¾	......
3.50	Bangor & Ar	65½	65½	65½	65½	—1
2	Barnsdall A.	43⅞	44	43⅛	43¾	+ ¼
	Beacon Oil..	23⅛	23¼	22⅝	22⅝	— ¾
	Belding Hwy	15	15	14¾	14¾	— ½
4.14	Belg Nat Ry	......	......	......	......	......
6B	Do prior pf	81½	81½	81½	81½	......
2	Best & Co...	86⅞	86⅞	85⅞	86⅛	—1⅝
4	Beth Steel...	113	113⅜	110	111⅞	—1⅜
7	Do 7% pref	118	118	118	118	0
4	Bon Ami....	83½	83½	83	83	— ½
6	Borden Co...	187¾	188½	186	186½	— ½
	Briggs Mfg.	45⅞	46⅛	44½	45⅞	+1⅜
2	Brkwy Mot T	54	54⅛	53⅛	53⅛	—1⅜
4	Bkln Manhat	66½	66⅞	65⅞	66	0
5	Bkln Un Gas	179½	179½	178¾	179	0
2.50	Brown Shoe.	42⅝	42⅝	42¼	42¼	— ⅝
3	Brunswk B C	46½	46½	44⅞	45	—1¼
1	Bucy & Erie	33⅛	33⅛	33⅛	33½	0
2.50	Do CV pref	43⅝	43⅝	43	43	— ½
	Burns Bros..	......	......	......	......	......
	Do B......	30	30	30	30	0
4B	Burghs Ad M	286	286	284⅛	284⅞	—2⅛
2A	Bush Termnl	64	64	64	64	— ¼
	Butte C & Z	7½	7½	7¼	7¼	— ⅝
2	Butte & Sup	8½	8½	8½	8½	0
	Butterick ...	31⅛	31⅛	30½	30½	......
	Byers (A M)	166	166½	160	162⅞	—1⅞
1.50B	By-Products.	119	119¼	115	115	—2
	—C—					
4	Calif Packng	75½	76⅛	75¼	75⅞	+ ⅞
	Callahn Z&L	2½	2⅞	2½	2⅝	+ ⅛
10	Calu & Ariz.	136¼	137¼	133	134	—2½
4	Calu & Hecla	46⅛	46⅛	44½	45	—1¼
1.50B	Can D G Ale	85⅞	86	85⅞	85⅞	+ ⅜
10	Canada Pac.	241½	241⅞	238¾	240	+ ½
2.80	Cannon Mills	38½	38½	38½	38½	......
6	Case Thr Ma	390	400	390	400	—5
3	Celotex Co..	71⅜	73⅛	70⅞	71	+ ¼
2	Cen Aguirrie	38	38¼	38	38¼	......
2	Cen Alloy Stl	47½	46⅞	45½	45½	— ¾
	Centry Rib M	16⅞	16⅞	16⅞	16⅞	......
6	Cerro De Pas	100½	101	100⅛	100½	+ ¼
	Certain-Teed	22½	22½	22	22¼	0
3A	Certo Corp..	66	66	64½	64½	— ½
3	Chesapke Crp	87⅞	87⅞	86¾	87	—1
10	Ches & Ohio	225	225¼	225	225¼	+ ¼
	Chic & Alton	......	......	......	......	......
	Do pref...	19	19	19	19	— ⅜
	Chic & E Ill	......	......	......	......	......
	Do pref...	54¼	54¼	54¼	54¼	......
	Chi Gt Wstn	18¼	18½	18	18	— ½
	Do pref...	52¾	52¾	51½	51½	— ⅛
	Ch M & St P	32⅛	32⅛	31⅝	31⅝	0
	Do pref...	53	53¾	52⅝	52⅝	0
5.50B	Chi Nthwstn	84	84	83⅝	83⅝	— ⅝
6	Chi Pne Tool	......	......	......	......	......
	Do pref...	52¼	52¼	51⅞	51⅞	......
7	Chi R I & P	125	125	124	124	—1½
6	Do 6% pref	100¼	100¼	100¼	100¼	0
3	Chic Yel Cab	32¼	32¼	32¼	32¼	0
2.40	Childs Co....	59¾	59¾	58	59½	+ ½
3.50	Chile Copper	101½	103¾	101½	103¾	+ ¾
3	Chrysler Mot	95	96¼	93⅛	94	— ⅜
3	City Ice & F	55	55¼	55	55¼	+ ¼
	City Stores..	22½	22½	22½	22½	0
5	Cluett Peaby	60¾	60¾	60¾	60¾	— ¼
4	Coca-Cola ...	130⅞	130⅞	130	130	......
	Collins & Aik	61	61	58	58	—8
	Col Fuel & I	68	69⅞	67¾	67¾	0
4	Columb Carb	141	146½	140½	142	+2½
5	Col Gas & El	......	......	......	......	......
2	Do new wi	61⅛	62	60¾	61⅛	+ ⅛
	Col Graphone	81½	84½	80⅞	82⅞	+2⅜
2	Comm Credit	52¾	52¾	50¼	51⅞	— ¼
1.75	Do pref B.	26	26	26	26	+ ¼
6.50	Do 1st pref	98¾	99	98½	98½	0
4A	Comm Inv T	159	160	159	159	—1
	Do warnts.	47	47	47	47	......
3A	Comm Solv..	334½	339	333	337¾	+4¼
4B	Comm Power	141½	148½	138½	138⅛	—2½
	Congoleum ..	24½	24¾	23¾	23⅞	— ⅜
7	Congress Cig	80	80	80	80	+ ½
7	Cons Cigars.	87½	87½	87½	87½	¼
	Consol Film.	......	......	......	......	......
2	Do pref...	28⅝	28⅞	28⅛	28⅛	— ⅝
3	Consol Gas..	109	110	107½	108½	— ⅝
5	Do pref...	99¼	99¾	99	99⅜	0
6	ConRRofC pf	63⅛	63⅛	63⅛	63⅛	+ ⅛
	Cons Textile	3½	3½	3½	3½	0
1.20	Container A.	16½	16½	15⅛	16	— ¼
.60	Do B......	8⅛	8⅞	8⅛	8⅜	+ ⅜
	Cont Bak A.	74	74	72	72⅞	—1⅛
	Do B......	11½	11½	11	11	— ¼
8	Do pref...	95½	95⅞	95½	95⅞	+ ⅛
2.50	Cont Can....	75	76½	74½	75⅞	+ ¾
2	Cont Insur..	84½	84½	84½	84½	......
.80	Cont Motors.	22	22¼	21⅛	21⅛	— ⅜
3.25B	Corn Prod...	96⅝	99¾	96½	99¾	+4⅛
3.50	Coty Inc....	63½	64⅞	61⅛	63	0
	Crosley Rad.	109	109	103½	105	—4¼
5	Crucible Stl..	90½	90½	89⅝	89⅝	—1⅞
	Cuba C Sug.	3¾	3¾	3¾	3¾	0
	Do pref...	10	10	9⅞	10	+ ¼
	Cuba Co.....	20	20	20	20	— ¼
	Cub Am Sug	11⅜	11⅜	11⅛	11⅜	+ ⅛
1	Curtiss Aero	158¾	164⅝	158⅝	164⅝	+6⅞
3.52	Cutler Hamr	61	61	61	61	......
	Cuyamel Frt	77½	77½	74½	77	—1
	—D—					
	Davison Che.	57¼	57⅞	56⅛	56⅝	— ⅞
1.60H	Debenhm Sec	38	38	37½	37½	— ½
9	Del & Hud..	189⅛	190	187½	188	+ ½
7B	Del L & W..	123⅝	123¾	123¼	123¼	— ¾
	Den R G pref	69	69	69	69	+1
8	Det Edison..	252½	252½	252½	252½	+1½
2.70B	Dev&Reyn A	53	53	53	53	—1
	Diamond Mh.	144½	148	144½	148	+3
1	Dome Mines.	10¼	10¼	9⅞	9⅞	— ⅜
4	Drug Incorp.	117	118½	115½	118	+1½
4A	Dunhill Inter	65	65	65	65	0
1	Duplan Silk.	23	23	23	23	0
3.75B	Du Pont D N	177¼	178½	176¼	177	—1
6	Do deb....	117¼	117¼	117¼	117¼	— ⅛
5	Duq Lt 1st pf	100	100	100	100	......
	—E—					
8B	Eastman K..	180	180	178½	178½	—1⅛
3	Eaton Axle..	64	64¼	63½	64	0
2.50	Eitingon Sch	......	......	......	......	......
6.50	Do pref...	100	100	100	100	— ½
5B	El Auto Lght	148	148	147	147	0
	Elec Boat....	16⅛	16⅛	15⅝	15⅞	+ ⅛
1	El Pow & Lt	66⅞	68	65½	67½	+1
7	Do pref...	107¾	107¾	107¾	107¾	......
5	Elec Sto Bat	81⅞	83½	81⅝	81⅝	+ ¼
	Emer Brtg A	13	13	13	13	......
5	Endict Jhson	71⅛	71⅛	71⅛	71⅛	—1⅛
1A	Engve Pub S	50⅞	50⅞	50	50	— ⅛
2	Equit Office.	38	38⅛	38	38	+ ⅛
	Erie R R....	72	73⅝	71¼	71⅛	+ ⅜
	Do 1st pref	61½	61¾	60⅝	61	......
	Do 2d pref	58	58	58	58	0
	—F—					
1.50	Fed Lt & Tr	84¼	84¼	84¼	84¼	0
80A	Fed Motor...	17	17	17	17	0
2	Fid Ph F Ins	98¼	98¼	98	98	0
1.50	First Nat Str	69⅝	70⅛	69	69	— ½
	Fisk Rubber	11⅝	11⅝	11⅛	11½	0
3.75B	Fleishman ..	68⅝	69¼	68¼	69	+ ⅛
	Follansbe Br	67⅞	67⅞	65	65	—2¼
	Foundation .	66	68⅝	65	65	— ½
4	Fox Film A	92¼	92¾	88½	90	—2
6.25B	Freeport Tex	44⅛	44⅛	44⅛	44⅛	+ ⅜
	—G—					
	Gabrl Snub A	22	22	22	22	......
	Gardner Mot.	13	13	12¼	12¼	— ¼
4	Gen Am T Cr	88	89½	88	88	+1
	Gen Asphalt.	74	74¼	73½	73¾	— ½
	Gen Cable...	47½	51	47½	50¼	+3¾
4	Do A......	100⅝	103	100⅝	102¼	+1¾
4	Gen Cigars..	70	70¼	70	70¼	+ ¾
6B	Gen Electric	241	243	238	239¼	— ¼
.60	Do special	11⅛	11⅛	11⅛	11⅛	0
2B	Gen G & El A	74	75	74	75	+2
3	Gen Mills....	77⅞	77⅞	76⅝	77½	+ ⅜
3	Gen Motors..	84⅝	86	84	85⅛	— ⅝
7	Do 7% pref	124⅝	124⅝	124⅝	124⅝	0
4	Gen O Adv A	51⅛	51⅞	51	51⅞	......
2	Do ctfs....	34	35	34	35	+1
5	Gen Ry Sig..	106¼	106¼	103½	105	0
3.50B	Gen Refrac..	78	80	76¾	76¾	+1½
5A	Gillette S Ra	113¼	118½	112⅞	118	0
	Gimbel Bros.	39⅛	39⅛	39	39	— ⅛
1.67½B	Glidden Co.	48⅝	50	48½	49¾	+1¼
	Gobel Incorp	48	49⅞	47½	48	+ ⅞
2.50	Gold Dust...	65½	65⅞	63½	65	— ¼
4	Goodrich B F	85⅝	85⅞	83⅝	85	— ⅞
	Goodyr T&R	131⅜	133	129	131½	0
2.50A	Goth Slk Hos	55½	55½	54¾	54¾	—1¼
	Gould Cplr A	8⅝	8¾	8⅝	8¾	......
	Graham Pge.	36⅛	36⅞	35	35¼	0
7	Granby Cop..	85	85½	83	83	—1⅞
1	Grand Stores	91⅛	91⅛	88¾	88¾	—1¾
	Grand Union.	27	27¼	26¼	27	— ⅞
3	Do pref...	49⅝	50¼	49⅝	49¾	—1
1	Grant Co....	122¾	124½	122¾	124½	— ½
1.25H	Gt No Ore ctf	29¾	29¾	29	29¼	— ⅛
5	Gt Northn pf	105⅞	105⅞	104½	104½	— ½
5	Do pfd ctfs	103	103	103	103	......
2.50	Gt Wstn Sug	38	39	37⅝	37⅝	+ ⅛
3	Greene C Cop	161½	162	159½	160½	+ ½
	Gulf Mobile..	48	49⅛	48	49	+2
4	Gulf States S	64⅝	64⅝	63⅞	63⅞	— ¾
	—H—					
	Hahn Dept S	42¼	43	41½	43	+ ⅞
6.50	Do pref...	101⅝	101⅝	101	101	— ¼
7	Hanna 1st pf	94½	95	94½	95	0
2	Hartman A..	......	......	......	......	......
1.20	Do B......	25¼	25¼	25¼	25¼	+ ⅛
	Hav El Rlwy	10¾	10¾	10⅝	10⅝	......
2	Hawaiian P..	63	63	63	63	......
	Hayes Body.	63⅜	65⅜	61⅛	64	+1
	Hershey Ch..	80½	80¾	80½	80½	—1⅜
4	Do pref...	90	90	90	90	— ⅛
	Hoe & Co....	16½	16½	16½	16½	0
2.75B	Holland Fur.	41⅛	42¼	41⅛	42¼	+1¼
7B	Hmestke Min	76	76	76	76	......
4B	Househld Pr.	69¾	70¼	69¾	70¾	+1¼
	Houston Oil.	98	98	95½	95½	—2½
4	Howe Sound.	73	73¾	71¼	71¼	— 2
2.50	Hud & Man.	43	43	42¾	42¾	— ¼
5	Do pref...	74½	74½	74½	74⅛	0
5	Hudson Mot.	86⅝	87¼	85⅞	86¾	+ ⅜
2A	Hupp Motor.	52⅝	53	51	51⅞	—1
	—I—					
7	Ill Central...	137	137½	137	137½	+1
2	Indpdt O & G	36½	36½	35⅝	36⅛	— ⅛
	Indian Mtcle.	20½	20½	20½	20½	0
	Indian Ref..	49⅞	49⅞	47⅛	48⅛	— ¼
	Do ctfs...	46	46⅛	45	45⅝	— ⅜
	Indust Rayon	114	114	114	114	0
6B	Ingersol Rnd	146⅜	146⅜	145	145	—4⅞
6.75B	Inland Steel.	93½	93½	92⅞	92⅞	— ⅜
4	Inspirat Cop.	49¾	50	48⅝	49	+ ¼
	Interb Rap T	33⅝	33⅝	31⅝	32⅞	— ½
	Intern Ag Ch	14	14	13¾	13¾	......
5A	Intern Bus M	174¼	178½	174¼	176	+2¼
4	Internat Cem	91	92	91	91	—1½
2	Inter Combus	73	74⅛	69½	72	—1
3.50	Intern Harv.	109⅞	110¼	107⅛	108¾	— ¼
3.20	Inter Mtch pf	82¼	83½	82	82¾	+ ½
	Inter Mer M.	6¼	6½	6¼	6½	0
	Do pref...	48½	49¼	47½	48	— ¼
.80	Intern Nickel	48⅝	49⅝	47¾	48¼	— ½
2.40	Intern Paper	......	......	......	......	......
2.40	Do A......	29½	29½	29	29½	0
	Do B......	17	17	17	17	0
	Do C......	13⅛	13½	13	13	— ⅛
	Do pf new	86½	86½	86⅛	86½	— ½
	IntRy ofCAm	......	......	......	......	......
5	Do pref...	74	74	74	74	......
2.50	Inter Pr Ink	52⅛	52¼	52⅛	52¼	—1
8B	Intern Silver	132¼	132¼	132¼	132¼	......
6	Intern T & T	254⅞	262¾	254½	260	+5⅜
2	Interste D S	74	74	72	72⅛	—2
4	Island Ck Cl	55⅛	55⅛	55⅛	55⅛	+ ⅛
	—J—					
5B	Jewel Tea...	148	148	148	148	0
3	Johns Mnvle.	182⅝	184¼	178⅜	181	0
	Jordan Mot..	9½	9½	9½	9½	— ¼
	—K—					
5	K C Southn.	85	85	84½	85	0
4	Do pref...	64⅞	64⅞	64¾	64¾	......
5	Kayser J....	88⅞	89	87	89	+ ¾
	Kelly Spgfld.	17	17½	16⅜	16⅜	— ¾
	Do 6% pref	89	89	89	89	......
2	Kelsey H Wl	52¾	52¾	51½	51½	—1¼
	Kelvinator ..	16	17⅛	15⅞	16⅞	+1¼
4	Kennecot Cop	87¾	88½	86½	87⅛	+ ⅞
	Kinney Co...	65½	67¾	65½	67¾	+ ½
	Kolster Rad.	44½	44½	41⅜	42¾	— ¼
1.50	Kraft Ph Ch	36½	40¼	36½	40	+3⅜
	Kresge Dpt S	17	17	17	17	......
1.60	Kresge S S..	49⅛	49½	49⅛	49½	0
1A	Kroger G&B	95	95	92	92¼	—1
1.34	Krueg & Tol	37⅛	37⅛	36⅛	36⅛	—1
	—L—					
	Lago Oil & G	29	29	29	29	—1
8	Lambert	146⅞	146⅞	142¼	144⅞	— ¼
	Lee Rub & T	18½	18½	18½	18½	0
2.50	Leh P Cemnt	58	58	58	58	—1⅛
	Do pref...	110	110	110	110	0
3.50	Lehigh Val...	89⅝	90¼	89⅝	90	+1¼
	Leh Val Coal	23	23¼	22⅝	23	0
3	Lehn & Fink	56¾	56¾	56½	56½	+ ½
5B	Liggett & M.	88⅝	88⅝	88⅛	88⅛	— ½
5B	Do B......	88⅝	88⅝	87¾	87⅞	— ½
	Lima Locom.	51	51	50	50	—1⅛
	Link Belt....	54	54	53	53	0
4.25B	Liquid Carb..	86⅞	89	85¼	87	+1⅛
2	Loews Corp..	61⅛	61¼	60¼	60½	—1½
	Loft Candy..	9½	9½	9½	9½	0
2.60	Loose Wiles.	66	67½	64⅝	66	— ⅛
	Lorillard Tob	22⅛	22⅛	21½	21½	— ⅜
	Louisiana Oil	14¼	14¼	14	14	— ½
1.75	LouveG&E A	39¾	39⅞	39⅛	39⅞	— ⅛
7	Louisvle & N	148	148	148	148	0
2	Ludlum Steel	80½	80¾	80	80	— ½
6.50	Do pref...	102	102	102	102	0
	—M—					
	MacA & Fbs	37⅛	37⅛	37	37	......
6	Mack U Trck	103⅜	105¼	103⅜	104	0
1.50	Madison S G	18⅜	18⅝	18⅜	18⅝	+ ⅛
5	Magma Cop..	70	70⅛	69½	69½	— ½
	Mallinson ...	28⅞	28⅞	27½	28⅞	0
2.50	Mandel Bros.	30	30	30	30	......
	Man El Sup..	29¼	29¼	29¼	29¼	0
5	Man Mod Gu	35¼	35½	35¼	35½	0
	Maracbo Oil.	17¾	17¾	17⅛	17⅛	— ⅞
	Marland Oil..	40	40⅛	39⅝	39¾	— ¼
4	Marmon Mot	90	91⅛	88½	88⅞	— ⅛
	Martin Parry	12⅝	12⅝	12⅝	12⅝	— ⅛
6	Math Alk W	*52⅞	52⅞	50	50	......
4	May Dept St	86¼	86¼	85	85	— ⅛
2B	Maytag Co...	22	22½	22	22	+ ¼
6	Do 1st pref	80	8	80	80	—1½
3	Do pfd ww	41½	41⅛	41½	41½	0
2	McCrory Strs	......	......	......	......	......
2	Do B......	101½	101½	100	100	—2
2	McG Hill P..	44	44	44	44	0
1.60	McK & Rob.	51½	51½	51½	51½	0
7	Do pref...	58	58	57⅞	57⅞	— ⅛
	McKspt T P.	70¾	72½	70⅝	71	+ ⅜
1.40	Melville Shoe	64¾	64⅞	64¾	64⅞	+ ¾
	Mengel Co...	25½	25½	25	25	— ½
1.75	Met Gol P pf	26¼	26¼	26¼	26¼	......
	Mex Seabrd..	53⅛	57½	53⅛	56¼	+3⅛
4	Miami Cop...	44⅞	44⅞	43⅞	44	— ⅞
	Middle S Oil.	4¼	4⅛	4⅛	4¼	0
	Do ctfs....	3	3	3	3	......
2	Mid-Cont Pet	35	35¼	34¾	34¾	— ¼
	Miller Rubbr	23¾	23¼	23¾	23¾	0
	Mo Kan & T	51½	52	48¾	50½	+ ⅛
7	Do pref...	106½	106¾	106	106	—1⅜
	Mo Pacific...	82⅝	85	82⅝	83⅞	+ ¾
5	Do pref...	134	135¼	134	134¾	+ ⅜
2.50	Mohawk C M	71	71	69½	69½	— ½
2.50	Montg Ward	125⅝	128	123⅝	126¼	+1⅝
	Moon Motors	5¾	6⅛	5¾	6	+ ½
.40	Mother Lode	4	4⅛	4	4⅛	0
	Mot Pict Cap	38	39	37¾	37¾	— ¾
	Moto-Met A.	21⅛	21¼	20⅛	20⅛	—1
2	Motor Prod..	127	127	127	127	0
2A	Motor Wheel	45⅝	45⅝	44	44½	+ ¼
	Mullins Body	63	63	63	63	+ ¼
3	Munsingwear	58⅝	58⅞	56¾	57	—1⅞
	Murray Body	80⅞	83⅛	80¾	83	+2¾
	—N—					
6	Nash Motors	98⅜	99⅝	97½	99⅛	+ ⅞
1	Nat Acme...	31⅞	31⅞	31⅛	31¼	0
1A	Nat Bella H.	58⅜	58⅜	57½	57½	— ⅝
7B	Nat Biscuit..	184	184	183	183	—1⅝
4B	Nat C Reg A	125	127	123⅛	124	— ⅝
3A	Nat Dairy Pr	132⅝	132⅝	130	131¼	— ¾
	Nat Dept Str	33⅛	33⅛	33	33	0
	Nat Distillrs.	50⅞	50⅞	45	46	—3
1	Nat Enamelg	53⅝	53⅝	53⅝	53⅝	— ⅜
5	Nat Lead....	146½	146½	146	146	—1
1	Nat Pow & L	53¼	53⅜	51⅝	51⅞	—1⅛
	Nat Radiator	12	12	11	11	— ⅛
8B	Nat Supply..	125	126¼	125	126	0
5	Nat Surety..	129	129	129	129	—1
1.50	National Tea	79¾	80	78	78	......
3	Nev Con Cop	47⅞	48¼	46¾	47¼	— ¾
3	N Y Airbrake	46	46	45⅛	45⅛	— ⅞
8	N Y Central..	185¾	186⅝	184	184½	— ½
6	N Y C & St L	137½	137¾	137	137	— ½
6	Do pref...	108⅛	108⅛	108⅛	108¼	+ ⅛
4	N Y N H & H	101½	103	100⅛	101⅞	+1½
	N Y Ont & W	27⅛	27½	27⅛	27½	0
	N Y State Ry	......	......	......	......	......
	Do pref...	24	24	24	24	......
10B	Norfolk & W	196¾	198¾	196¾	198¾	+2½
F	North Amer..	106⅞	107	105½	105⅛	— ⅜
3	Do pref...	53	53	53	53	— ⅛
6	No Am Ed pf	101½	101½	101½	101½	+ ½
3.41	No Ger Lloyd	50⅝	50⅝	50½	50½	—1¼
5	No Pacific...	103½	103½	101¾	102½	— ⅛
5	Do ctfs....	100⅛	100½	100⅛	100½	— ½
	—O—					
	Oil Well Sup	25	25	25	25	+ 1
	Omnibus Cpn	7⅞	7⅞	7⅞	7⅞	0
8B	Otis Elevat..	310½	310½	310	310	— 1
	Otis Steel....	43½	43¾	42⅞	43	0
4A	Owens Bot M	86	86	86	86	— ¼
	—P—					
2	Pac Gas & E	57	57⅛	56½	56½	0
3	Pac Lt & Tr	78¼	78¼	78¼	78¼	......
7	Pac Tel & T	185	185	183	183	......
	Pacific Oil...	1⅛	1⅛	1	1⅛	0
5.50B	Packard Mot	131	132¼	130⅛	131¼	+1
	Pan Am Pet.	58	58½	58	58	......
	Do B......	59⅝	61	58½	60½	+1⅜
	PanAmWn B	14	14	14	14	......
3	Par Fa Lsky	66⅞	67¾	65⅜	66⅝	+ ⅛
3A	Park & Tilfd	63	63	63	63	......
.80	Park U C M	10	10⅛	10	10	— ⅛
	Pathe Excge	10⅜	10⅛	10¼	10¼	0
	Do A......	21½	21½	21⅛	21⅛	— ¼
3.89	Patine M & E	39⅜	39⅜	39⅜	39½	+ ¾
	Peerless Mot	17	17⅛	16⅝	16⅝	— ⅜
	Penk & Ford	54	55⅛	53⅛	55	+ ⅜
	Penna C & C	8¼	8¼	8¼	8¼	0
	Penna Dix C	22⅞	22⅞	21⅛	21⅛	—1⅛
4	Penna R R..	82¾	82¾	81¼	81⅞	0
8	Peoples G&C	262	264	261¼	262	+ 2
8B	Pere Marqte.	159⅝	159⅝	159⅝	159⅝	0
5	Do pr pref	98½	99	98½	98½	0
1.50	Pet Milk....	35½	35½	35½	35½	......
	Phi Rdg C&I	20⅝	20⅝	20⅝	20½	— ⅛
1	Philip Morris	14½	14⅝	14⅜	14⅜	— ¼
2B	Phillips Pet.	42	42	41¾	41⅞	— ½
	Phoenix Hos.	26⅛	26⅛	26⅛	26⅛	......
	Pierce Arrow	32½	32⅞	32	32⅞	+ ¾
	Pierce Oil....	2¾	2⅞	2½	2½	0
	Do pref....	41⅝	41⅝	41⅝	41⅝	—2⅞
	Pierce Pet....	5½	5½	5¼	5¼	— ¼
2.10B	Pillsby Fl M	51¾	51⅞	51½	51½	0
	Pirelli Co....	55¼	57⅛	55¼	56⅜	+ ⅞
	Pitts Coal....	62⅝	62⅞	62⅝	62⅞	......
	Do pref....	87⅛	87⅛	87	87	......
7	Pgh & W Va	130	130	129½	129½	......
7	Porto R To A	85¼	85¼	85¼	85¼	— ¾
	Do B......	45	45⅛	43½	43⅝	—1⅝
3	Postum Cer..	76¼	76¾	73¾	74½	— ¼
	Prairie O & G	59⅞	60½	59⅞	60	0
3.50B	Prairie P L..	56⅝	59	56⅝	59	+2⅛
	Pressd S Car	21½	21½	20⅝	20⅞	— ⅝
	Prod & Ref.	21½	21½	21¼	21¼	— ½
2.00	Pub Svc N J	82⅞	83	81⅞	82⅞	+ ⅛
8	Do 8% pref	146	146	146	146	......
4	Pullman Co..	83¼	83⅜	82¼	82¼	— ⅝
	Punta Al Sug	17	17	17	17	+ ⅛
1	Pure Oil....	27⅞	27⅞	26	26½	— ⅛
8	Do pref....	113	113	112¼	112¼	— ¾
3	Purity Bakg.	126	127½	125	125	— ⅜
	—R—					
	Radio Corp..	102½	102¾	99	101¼	+ ⅜
3.50	Do pref...	54¼	54¼	54¼	54¼	......
	Rad Kth Orp	29½	29⅞	28¼	28½	— ⅝
4	Reading	107⅛	108¾	105½	106	— ⅞
2	Do 1st pref	41½	41⅞	41½	41⅞	......
2	Do 2d pref	45¼	45¼	45¼	45¼	0
	Real Silk Ho	73	73	72½	72½	— ⅝
	Remgtn Rnd.	81	81	80½	80½	— ½
1.50B	Reo Motor...	27⅝	28¼	27	27	— ⅝
4	Rep Ir & Stl	99⅞	99⅞	96¼	97⅜	—1⅞
7	Do pref...	112	112	112	112	0
	Reynlds Spgs	8⅝	9⅛	8⅞	9⅛	+ ¼
5	Reynlds Tob.	70	70	70	70	......
2.40	Do B......	55½	55½	55	55	0
1.92	Rhine Wa El	54½	54½	54	54	......
20	Richfld O Cal	45½	45½	44¼	44½	— ½
2A	Rio Gr Oil..	36½	37	36½	36½	— ⅛
1	Roy Bak Pdr	33	33⅞	32½	33	— ½
1.33H	Royal Dutch	52⅛	52⅛	52	52	+ ⅛
	—S—					
3	Safeway Strs	164½	164½	163¾	163⅝	—2¼
7	Do 7% pref	104¾	104¾	104¾	104¾	0
3B	St Jos Lead..	66½	67½	65	65½	— ½
9B	St L & St F	118¼	118¼	118	118	— ⅜
6	Do pref...	96	96	95	95	—1
	St L & S W	......	......	......	......	......
5	Do pref...	94	94	94	94	+ ¾
3.50	Schulte R S..	21	21⅛	21	21¼	+ ¼
1.20	Seagrave ...	18⅝	18⅝	18	18	— ½
2.50	Sears Roebk	154	155	152½	153½	— ⅝
	Seneca Cop..	6½	6⅝	6½	6½	0
2	Shattuck F G	147	147¼	144	147	+1¾
1.40	Shell Un Oil	29⅝	29⅞	29	29⅛	— ⅛
5	Shubert Ther	59	59	59	59	0
3	Simmons Co.	85⅞	86½	84	84½	— ½
1.60	Simms Pet...	31	31⅛	28½	30	—1
2.25B	Sinclair Cons	38¼	38¾	38	38⅛	0
8	Do pref...	109¾	110¾	109¾	110¼	+1
2	Skelly Oil...	44⅞	45½	43¾	44½	+ ⅜
	Snider Pkg..	13	13	13	13	......
	Do pref...	43½	43½	42	43	— ¾
2	So Cal Edisn	56⅞	57	56½	56½	+ ⅛
2.50B	So P Ric Sug	38	38⅜	38	38⅜	+ ⅛
6	So Pacific....	126¾	127½	126¾	126¾	0
8	So Railway..	143	144⅜	142¾	144	+1¼
4	So Ry M & O	123	123	122	122	—1⅛
	Spang Chalft	43⅞	43⅞	43	43	—2½
1.60	Spen Kellog.	87	87	87	87	+ ⅜
3	Spiegel M Sn	109¾	110⅞	107½	109⅜	— ¾
	Spicer Mfg..	58	58	56⅛	56¾	+ ¾
1	Std Com Tob	30	30½	29	29	—1½
3.50	Std Gas & El	86½	86⅛	85⅞	86	— ⅛
4	Do pref...	64½	64¾	64½	64¾	0
6	Stand Milling	......	......	......	......	......
7	Do pref...	110	110	110	110	0
2.50	Stand Oil Cal	77½	77¾	76¾	76¾	— ⅞
1.50B	Do N J....	58⅜	58⅞	57½	57⅞	— ⅛
1.60	Do N Y....	43⅞	43⅞	42½	42⅞	— ¾
	Stand Pl Gls	5¼	5¼	5¼	5¼	— ¼
1.68	Stand Santry	43½	43⅞	43½	43¾	— ¼
	Stan Co Am.	39	39	38	39	+ ½
1.68	Stew & War	71	71⅛	69½	70	......
3	Strmbg Carb	85	85	83	83	—1
5	Studebaker .	82⅞	84	82	82½	— ⅝
	Submarine Bt	8¼	8¼	8¼	8¼	— ⅛
1A	Sun Oil......	60¼	60¼	60¼	60¼	—1¼
	Superior Oil.	8⅞	8⅛	8½	8⅛	— ⅛
	Superior Stl.	61⅞	61⅞	58	58¼	—2½
	Sweet Co Am	18	18¼	17½	18	+ 1
	Symington ..	7¼	7¼	7	7	......
	Do A......	16	16	16	16	0
	—T—					
1	Telautogrph.	22½	22¾	22½	22¾	......
1	Tenn C & C.	18⅛	18¼	18	18	— ⅛
3	Texas Co....	65¾	66	64½	65	— ⅞
4	Tex Gulf Sul	81¼	82½	81⅛	81¼	+ ⅛
5	Tex & Pacific	158¾	161¼	158¾	161¼	......
	Tex Pac C&O	20⅛	20⅛	19⅝	19⅞	— ¼
	Tex Land Tr	17	17⅛	16⅝	16⅞	— ¼
	Thatcher Mfg	23⅝	24½	23⅝	24½	+1¼
2.40	The Fair....	38⅛	38⅛	38	38	— ¼
2.60	Thompson Co	46	46	46	46	......
.80	Tide Wat Oil	33½	33½	33½	33½	— ⅛
6	Do pref...	94	94	94	94	0
	Tide W A Oil	20⅛	20⅛	19½	19½	— ⅛
	Timken D A.	27⅞	27⅛	26¾	26⅞	— ¼
3	Timken R B	82⅝	83⅛	81¼	81¼	—1
1.40	Tobacco Pro.	15⅝	15⅝	15	15¼	— ¼
	Do A......	19½	19½	18¾	18¾	— ⅜
	Transent Oil	11	11⅛	10⅞	10⅞	— ⅛
2.50	Trico Prod...	50	50½	48	49⅛	— ¼
1.60	Truax T Coal	28¾	28¾	28¾	28¾	+ ¼
	—U—					
4	Undwd Elt F	114	115	114	114½	—1½
	Un Bag & P	31	31	31	31	......
6	Un Carb & C	239	242¼	236¼	238⅜	— ⅜
2	Un Oil of Cal	51⅛	51⅛	50½	50½	—1
10	Union Pac....	218⅝	219½	217	217½	— ½
4	Do pref...	83¾	83¾	82½	82½	+½
	Unit Aircraft	116	121	113⅞	121	+5⅜
	Do pref 3.	81⅞	82	80⅝	82	+ ¾
1.60	Unit Bis Am	48⅞	49¾	48½	48½	0
1	Unit Cig Strs	18⅜	19⅜	18¾	19	+ ½
3	Unit El Coal	45	45	45	45	......
4A	United Fruit	131⅛	131¼	130½	131¼	......
2	US C I P&F	42	41	40⅞	41	—1¼
1.20	Do 2d pref	19	19	19	19	......
	US Distribut	16½	16⅜	16	16⅜	0
4	U S Hoffman	37½	37½	37½	37½	— ⅛
6	US Indus Alc	164¾	165	160⅝	164½	+1½
	U S Leather.	23½	23⅝	23½	23⅝	+ ⅛
4	Do A.......	45½	45⅝	45½	45½	0
4	U S Realty..	94	94	92	92¼	— ⅞
	U S Rubber..	56¾	57⅞	55⅛	56½	— ⅝
	Do 1st pref	81½	81	80⅝	81	— ¼
3.50	US Smlt&Ref	60	60⅝	58¾	60	— ⅛
7	Do pref...	52½	52½	52	52	......
7	U S Steel....	186	187	184⅝	185¾	+ ⅝
7	Do pref...	143⅛	143½	143½	143½	0
3	U S Tobacco	92	92	92	92	......
8	Univ P 1st pf	89	89	89	89	......
	Univ P & R	15⅞	15⅞	15½	15½	0
2	Util P & Lt A	44	44	42½	43	— ½
	—V—					
	Vadsco Sales	8¾	8⅝	8¾	8¾	— ⅛
4B	Vanadium Stl	95½	95½	93⅛	94	—1¼
4	Vick Chem....	89⅝	90⅝	89⅝	90⅝	+ ¾
	Vir Car Chm	16¼	16⅛	16	16	......
5	Do 6% pref	58⅝	58⅝	58¼	58⅛	......
	Vulcan Detin	84½	84⅞	82⅛	84¼	+ ⅜
	—W—					
	Wabash R R	65	66	65	65	+1
	Do pref A.	92	92	92	92	0
1.50	Waldorf Syst	26⅝	27⅛	26⅝	26¾	+ ⅛
1.20	Walworth Co	41	41¼	39⅛	40	— ½
	Ward Bak A	46	46	46	46	—1⅜
	Ward Bak B	12¼	12⅝	11⅝	11⅝	+ ⅛
7	Ward Bak pf	75	75	75	75	+ ¼
5B	Warner Bros	118⅜	119	115½	117⅞	+1⅞
2.20	Do pref...	52⅛	53⅜	52	52	0
2	Warn Quinln	33⅝	34⅛	33⅝	34⅛	+ ⅛
5B	Warren Bros	163¾	168	159	161	+8
	Warren P&F	19	19	18⅞	18⅞	— ⅛
	Webster Els.	84	84½	82	83⅞	+ ⅜
3	Wesn Oil & S	40½	40½	40½	40½	—1⅝
	Wst Penn El	......	......	......	......	......
7	Do A.......	105	105	105	105	0
7	Do 7% pref	109⅛	109½	109	109	— ½
	W Penn Pow	......	......	......	......	......
7	Do 7% pref	115	115	115	115	......
4	W Dairy Pr B	27¾	27¾	27¾	27¾	+ ½
	Western Md.	43¼	43⅛	42	42⅝	— ½
8	Wstrn Union	191	191	187	188	—3⅞
2	Wstghe Abke	48⅞	49⅝	48⅛	48⅛	—1
4	Wstghe Elec	152½	154⅜	150½	152½	+1⅛
4	Do 1st pref	145	148	145	145	+1
	Weston El In	38	39½	37⅛	38⅞	+ ⅝
2	Wh Eagle O	36	36	36	36	— ½
1	White Motor	47¼	47¼	46⅝	46⅝	— ⅛
	White Sew M	25	25	24¾	24¾	— ¼
4	Do pref...	50⅛	50⅛	50⅛	50⅛	......
3.75B	Wh Rk M Spg	50⅛	50⅛	50⅛	50⅛	+ ⅛
	Wilcox O & G	27⅞	29	26⅞	27¼	+2⅛
	Wilcox Rh A	46⅝	47	45½	46	+ ¼
	Wilcox Rh B	48½	48¾	42	42	— ½
1.20	Willys Ovlnd	25	25¼	23⅝	24½	— ¾
	Do pref...	98	98	98	98	0
	Wilson Co...	8¾	8¾	8¾	8½	0
	Do pref...	63	63	61½	61½	......
6	Woolworth .	227	228¼	224⅞	225	—1
	Worthgtn P	49½	49½	47⅞	47⅞	— ⅞
2	Wright Aero	254	258	248	254	+4
	—Y—					
4	Yale&Towne.	70½	71	70½	71	+ ¼
	Yellow T&C	49⅜	49⅝	46	48	— ½
2.50B	Young S&W	68	67½	68	67½	+4½
5	Yngstn Sh&T	125½	126	125	125	......
	Call Money..	9	16	9	16	+4

*Ex-dividend. †Ex-rights. A—Plus extras. B—Including extras. D—Party stock. F—2½% quarterly in common stock. H—Paid so far this year. K—Payable in stock.

Loans Expand $67,000,000.

Loans to brokers and dealers by New York Federal Reserve member banks totaled $5,492,000,000 on April 24, against $5,425,000,000 on April 17, an increase of $67,000,000 for the week. Member bank borrowings from the New York Reserve Bank were $177,000,000 on April 24, against $179,000,000 on April 17 and $172,000,000 on April 25, 1928. The peak for loans to date was $5,793,000,000 made March 20 last. Low for 1929 was $5,312,799,000, reported January 9. The detailed statement shows:

	April 24	April 17	April 25, 1928
Loans own account...	$ 924,000,000	$ 877,000,000	$1,200,217,000
Out of town banks......	1,652,000,000	1,662,000,000	1,613,640,000
Account of others.....	2,916,000,000	2,886,000,000	1,330,529,000
Total loans..	5,492,000,000	5,425,000,000	4,144,386,000
Demand loans......	5,077,000,000	5,023,000,000	3,169,953,000
Time loans..	415,000,000	402,000,000	974,433,000

The loan range for the past three years compares as follows:

	High.		Low.
1928—Dec. 5..	$5,394,590,000	March 7.....	$3,395,109,000
1927—Dec. 20.	3,717,622,000	Feb. 16......	2,718,534,000
1926—Jan. 6..	3,141,125,000	May 19.......	2,408,596,000

Copper Market Steady.

Discussing the copper situation the Engineering and Mining Journal says: "The market may be described as steady if not firm. Custom smelters are fairly comfortably fixed as to their immediate position and with primary producers maintaining a policy of 'hands off' in the domestic market, the future trend of prices must depend largely on the extent of the foreign demand. Producers as a group may be considered well sold into July in the domestic market, but they are not similarly sold in the export market. The domestic price held at 18 cents, delivered Connecticut, with Copper Exporters, Inc., quoting 18.30 c.i.f. usual European destinations. No tendency to defer shipments of copper from refineries is reported and it appears probable that April statistics will reveal a continuation of the high rate of deliveries with little chance for any accumulation of stocks at refineries. A larger tonnage of lead was sold than last week, but the market cannot yet be characterized as active. The price in the East was unchanged at 7 cents, New York basis. In the Middle West, where most of the business has been done, slight concessions were made by some sellers, the market ranging from 6.80 to 6.85 cents a pound, St. Louis."

Rudolph Karstadt.

Net profits of Rudolph Karstadt, A. G., Germany's largest chain of department stores, totaled 10,660,000 reichsmarks in 1928, according to the cabled financial statement which has just been received in this country. After reserves for dividends, taxes and directors' fees, a surplus of 428,775 reichsmarks was carried forward. The directors have proposed a dividend of 12 per cent for 1928. Gross sales of the company for the year totaled approximately 300,000,000 reichsmarks, with gross profits of 85,922,292 reichsmarks, representing an increase of about 8,000,000 reichsmarks over the preceding year. Shareholders of the company at an extraordinary meeting approved the merger agreement with Lindemann Aktiengesellschaft whereby 4,000 reichsmarks new Karstadt shares will be exchanged for 3,000 reichsmarks Lindemann shares. To carry out this transaction Rudolph Karstadt increases its capital by 9,066,000 reichsmarks, bringing the total to 80,000,000 reichsmarks.

Hardware Trade Improves.

Early expectations of a high level of spring trade are being confirmed, according to reports from important market centers, Hardware Age will say in its weekly market summary. The unusually warm wave that was experienced in some sections has served to start spring volume going. In many instances jobbers are receiving generous reorders, and the indications are that this season's business will show a considerable increase. While snow has appeared in some eastern sections, it is regarded more of a benefit than a hindrance, and has served to stimulate buying. Building operations are commencing to show some improvement, and it is confidentally expected that the balance of the season will see normal activity. The industrial conditions of the country as a whole are very satisfactory. Prices are firm and steady, and collections are better than they were a week ago.

Repurchasing the Coppers.

With prospects of stabilizing the price of copper around 18 or 19 cents a pound, the copper shares have been receiving considerably better support recently. Few authorities in the trade expected the metal to hold at the high price which ruled on small sales a week or so ago, and none of them figured earnings on such a basis at any time. Stability of the market around current levels assures handsome profits for producers. A weak long outside following has been eliminated from most of the copper stocks by the reaction from the high levels and during the past week there was evidence of support in the leading issues on the reactions. This buying was credited to important interests who took advantage of high prices to reduce long holdings and who are now believed to be accumulating again.

LOCAL STOCKS

(Quotations at the Close.)

	Par.	Bid.	Ask.
Banks—			
Bank of Pgh., N. A.	50	....	185
Colonial Trust	100	310	....
Diamond National	100	....	630
Dollar Savings & Trust	100	400	450
Duquesne National	100	320	....
Exchange National	50	....	89
Fifth Avenue Bank	50	150	....
First National at Pgh.	100	400	410
Keystone National	100	330	....
Monongahela National	100	....	415
Pennsylvania National	100	225	....
Peoples Savings & Trust	100	790	800
Pittsburgh Trust	100	285	300
Union National	100	510	....
Union Trust	100	13500	....
Western Sav. & Deposit	50	130	....
Miscellaneous—			
Allegheny Steel	..	....	79
Allegheny Steel pfd	100	105	....
Aluminum Goods Mfg.	..	30½	31½
Am. Vitrified Products	50	17	....
Am. Vitrified Pdts. pfd.	100	79	....
Am. Win. Glass Mach.	100	....	25
Am. W. G. Mach. pfd.	100	....	46
Arkansas Natural Gas	..	5	5¼
Arkansas Nat. Gas pfd.	10	8	8⅛
Armstrong Cork	..	70¼	....
Blaw-Knox	..	....	41
Carnegie Metals	10	18½	19
Central Ohio Steel	..	24	....
Consolidated Ice pfd.	50	20	....
Crandall, McKen. & H.	..	25¼	26
D. L. Clark Co.	..	17	17¼
Devonian Oil	10	7	7¼
Dixie Gas & Utilities	..	14	15
Dixie Gas & Util. pfd.	100	70	....
Duff-Norton Mfg.	..	....	42
Follansbee Bros. pfd.	100	96	98
Harbison-Walker Ref.	..	....	60½
Independent Brewing	50	1	1⅛
Independent Brew. pfd.	50	2	3
Koppers Gas & Coke pfd	100	101½	101¾
Liberty Dairy Products	..	....	37½
Lone Star Gas	25	69	70
National Fireproofing	50	15⅛	16
Nat. Fireproofing pfd.	50	....	34
Phoenix Oil pfd.	1	.40	....
Pittsburgh Brewing	50	3	....
Pittsburgh Brewing pfd.	50	7	....
Pgh. Invest. Securities	..	31	32
Pittsburgh Plate Glass	25	65	....
Plymouth Oil	5	24¼	....
Reymer & Bros. Inc.	..	22	23
San Toy Mining	1	.06	....
Standard Steel Propeller	..	26	27
Stand. Steel Prop. pfd.	..	100½	....
Standard Steel Spring	..	72	75
Suburban Electric	..	23¼	24
Union Steel Casting	..	....	28⅝
Union Storage	25	42	....
United Eng. & Fdry.	..	46½	47
United States Glass	25	....	11⅛
Vanadium Alloy Steel	..	70¾	71⅛
Westinghouse Air Brake	..	48	....
William Zoller	..	....	53
Witherow Steel	..	....	54
Bonds—			
Independent Brewing 6s	..	66	....

Sales on the Exchange.

	Shares.		Price.
Allegheny Steel	40	at	75
Arkansas Natural Gas	25	at	5⅛
Arkansas Natural Gas pfd.	39	at	7⅞
Armstrong Cork	135	at	70⅝
Blaw-Knox	135	at	41
Carnegie Metals	50	at	19⅛
Do.	100	at	19
Do.	100	at	18⅞
Do.	210	at	19
Columbia Gas & Electric pfd.	50	at	104⅛
Devonian Oil	150	at	7
Do.	415	at	6⅞
Do.	20	at	7
Do.	280	at	7⅛
Exchange National Bank	25	at	89
Harbison-Walker Refractor	50	at	60
Koppers Gas & Coke pfd.	10	at	101⅝
Liberty Dairy Products pfd.	35	at	108⅛
Lone Star Gas	310	at	70
National Fireproofing	50	at	15⅝
National Fireproofing pfd.	60	at	33½
Do.	35	at	33
Petroleum Exploration	100	at	32
Pgh. Investment Securities	100	at	31
Do.	100	at	31⅛
Do.	350	at	31
Pittsburgh Plate Glass	125	at	65⅝
Pittsburgh Steel Foundry	65	at	32
Richardson & Boynton pfd.	25	at	14⅛
San Toy Mining	3000	at	.06
Standard Steel Propeller	25	at	26⅞
Do.	10	at	27
Do.	500	at	26½
Standard Steel Spring	15	at	72
Suburban Electric	100	at	23⅝
Do.	100	at	24
United Engineering & Fdry.	270	at	46⅞
Do.	310	at	47
William Zoller	100	at	52
Witherow Steel	150	at	54

UNLISTED STOCKS.

	Par.	Bid.	Ask.
Davison Coke & I. pfd.	..	102	....
Fidelity Title & T. w. i.	..	185	....
Hachmeister-Lind	..	....	18⅝
Hachmeister-Lind pfd.	..	....	41
National-Erie "A"	..	25	25⅛
Oil Well Sup. Inv. pfd.	100	108	....
Penna. Industries units	..	110	....
Pittsburgh Screw & Bolt	..	....	27⅛
Ruud Manufacturing	..	43	45
West. Public Serv. t. c.	..	24⅞	25

	Shares.		Price.
Davison Coke & Iron pfd.	50	at	102⅛
National-Erie "A"	100	at	25⅛
Do.	100	at	25
Do.	35	at	25⅛
Do.	175	at	25
Do.	100	at	25⅛
Pittsburgh Screw & Bolt	107	at	28
Do.	200	at	27⅛
Do.	10	at	28
Do.	500	at	27⅜
Do.	45	at	27⅞
Do.	150	at	27⅞
Do.	60	at	27⅞
Do.	350	at	27⅞
Do.	50	at	27⅞
Do.	50	at	27⅞
Do.	15	at	27⅞
Do.	75	at	27⅞
Do.	205	at	27⅞
Ruud Manufacturing	100	at	43
Do.	100	at	43
Western Public Service t. c.	3200	at	25
Do.	10	at	25⅛

Summary for the Day.

Shares.		High.	Low.	Last Sale.	Prev. Close.
40	Allegheny Stl	75	75	75	80
40	Ark Nat Gas	5⅛	5	5	5⅛
39	Do pfd	7⅞	7⅞	7⅞	8
135	Astrong Cork	41	41	41	41
460	Carneg Metl.	19⅛	18⅞	19	18⅞
50	C G & E pfd	104⅛	104⅛	104⅛	103½
865	Devonian Oil.	7⅛	6⅞	7⅛	6⅞
25	Exch Nat B.	89	89	89	89
50	H-W Refract	60	60	60	60½
10	K G & C pfd	101⅝	101⅝	101⅝	101⅝
35	Lib D P pfd.	108⅛	108⅛	108⅛	120
310	Lone Star G.	70	70	70	70
50	Nat Fproof..	15⅝	15⅝	15⅝	16
95	Do pfd....	33½	33	33	33½
100	Petrol Expn.	32	32	32	32
550	Pgh Inv Sec.	31⅛	31	31	31¼
125	Pgh P Glass	65⅝	65⅝	65⅝	65⅞
65	Pgh Stl Fdy.	32	32	32	33⅛
25	R & B pfd..	14	14	14	14
535	Stan Stl Ppl.	27	26½	26½	27
15	Stan Stl Spg.	72	72	72	74
200	Suburb Elec.	24	23½	24	23⅛
3000	San Toy Min	.06	.06	.06	.06
580	Unit E & F.	47	46½	47	46⅛
100	Wm Zoller...	52	52	52	53
150	Wthrow Stl..	54	54	54	55⅛
7784					

UNLISTED STOCKS.

Shares.		High.	Low.	Last Sale.	Prev. Close.
50	D C & G pfd	102⅛	102⅛	102⅛	102⅛
510	Nat-Erie A..	25⅛	25	25⅛	25⅛
2012	Pgh S & B..	28	27½	27⅞	28
250	Ruud Mfg...	43	43	43	43
3210	W P S t c..	25⅛	25	25⅛	25
6132					

CHICAGO BOARD

The following quotations on the Chicago Board of Trade are reported by A. E. Masten & Co.:

	High.	Low.	Close.
WHEAT—			
May	1 13⅛	1 11¼	1 12⅛
July	1 18	1 16⅜	1 16⅞
September	1 21⅝	1 19⅞	1 20⅝
December	1 25½	1 23	1 24⅛
CORN—			
May	89⅝	88	89⅛
July	93⅛	91¼	92⅝
September	94⅝	93⅛	94⅜
December	89⅛	87½	88⅞
OATS—			
May	47½	46⅝	47⅛
July	45⅞	45	45⅜
September	44⅛	43½	43⅞
RYE—			
May	94¼	92¾	94
July	95⅞	94⅛	95
September	96⅛	94⅞	96⅛
LARD—			
April	....	....	11 60
May	11 67	11 60	11 60
July	12 05	12 00	12 00
September	12 42	12 32	12 35
RIBS—			
May	....	....	12 75
July	....	....	13 15
BELLIES—			
May	13 00	12 90	12 97
July	13 85	13 82	13 82
September	14 47	14 45	14 45

Single Share May Be Ford Allotment

PARIS, April 26.—(AP.)—Applicants for shares in the new stock issue by the Ford Company of France, including those who asked for 10,000 shares, will get one or possibly two at the most. This was the estimate made today after the first day's business resulted in the issue being many times oversubscribed.

There were more than 10,000 applicants through the Paris branch of the National City Bank alone, while the French Societe Generale, with 700 branches, had not yet reported. The time of closing the issue has not yet been made public.

EVENING SUN-TELEGRAPH MARKETS

New York Curb Market | *West. Pub. Service Active*

PIPE COMPANIES SHOW GAINS IN EARNINGS

By GEORGE H. SNYDER

TWO more Pittsburgh companies have been added to the long list of the city's organizations which showed sensational gains in their earnings in the first three months of 1929. Although the pipe business has not enjoyed as great prosperity as other branches of the steel industry, both companies are in this line of activity.

Spang, Chalfant and Company, Inc., showed profits in the first quarter of the present year which were nearly 2½ times those of the same three months of 1928. Net after all charges was $940,833 or 98 cents a share on the 750,000 shares of common stock. This compares with $396,000 or 30 cents a share a year ago.

NET for the three months was sufficient to cover dividend requirements on the $13,573,000 of 6 per cent preferred stock for an entire year and to leave a margin of $117,000. The amount left over would be large enough to pay the interest on the funded debt for the second quarter of this year.

Business is continuing at a rate fully as satisfactory as in the period for which figures have just been published. Earnings in the present quarter are expected to be as large as in the first quarter. Operations of both welded and seamless pipe plants are between 70 and 75 per cent of capacity.

Demand for pipe for the oil fields is moderately good. The industry is in far better shape than a year ago and this is being reflected in Spang, Chalfant's sales.

THE A. M. Byers Company, with net profit of $410,645 in the quarter ended March 31, also showed a sharp gain over the same period of 1928 when $259,171 was reported. After deducting dividends on the $6,108,800 of 7 per cent preferred, this was equivalent to $1.13 a share on the 266,635 shares of common stock.

The quarter just reported was only slightly under the $420,703 reported for the preceding quarter.

The current fiscal year which began on October 1, promises to exceed last year by a good margin. The six months ended March 31 showed net of $831,348 or $2.31 a share compared with $594,422 in the corresponding period of the previous fiscal year.

THE expansion in Byers' profits has been accomplished in spite of reductions in the selling prices of its wrought iron pipe early this year. Savings in the cost of wrought iron through the use of the Aston process have made this possible.

At present the demand for iron pipe for building purposes is falling off but this is being compensated for by improvement in the demand from the makers of railroad equipment. Oil country demand is fairly good.

THE company's earnings are kept in a fairly stable condition year in and year out due to the diversified markets which are enjoyed. Depressions in all three of these consuming lines at the same time never have taken place. Increases in the number of jobbers handling Byers pipe have also tended to expand the sales volume.

A duplication of the high rate of earnings shown in the first six months of this company's fiscal year is expected in the present quarter.

Federal Reserve Bank Statement

WASHINGTON, April 26.—(AP.)—Combined resources and liabilities of the 12 Federal Reserve banks at the close of business Wednesday were reported last night by the Federal Reserve Board as follows:

Resources—Gold with Federal Reserve agents, $1,279,901,000; gold redemption fund with U. S. Treasury, $68,466,000; gold held exclusively against Federal Reserve notes, $1,348,367,000; gold settlement fund with Federal Reserve Board, $682,613,000; gold and gold certificates held by banks, $767,601,000; total gold reserves, $2,798,581,000; reserves other than gold, $174,835,000; total reserves, $2,973,416,000; non-reserve cash, $78,988,000. Bills discounted: Secured by U. S. government obligations, $541,251,000; other bills discounted, $433,262,000; total bills discounted, $974,513,000; bills bought in open market, $141,175,000. U. S. government securities: Bonds, $51,602,000; Treasury notes, $80,326,000; certificates of indebtedness, $17,854,000; total U. S. government securities, $149,782,000; other securities, $7,396,000; foreign loans on gold, $7,735,000; total bills and securities, $1,280,601,000; due from foreign banks, $724,000; uncollected items, $680,417,000; bank premises, $58,739,000; all other resources, $7,780,000; total resources $5,080,665,000.

Liabilities—Federal Reserve notes in actual circulation, $1,652,561,000. Deposits: Member bank-reserve account, $2,290,218,000; government, $30,854,000; foreign bank, $9,856,000; other deposits, $19,156,000; total deposits, $2,350,084,000; deferred availability items, $643,581,000; capital paid in, $155,851,000; surplus, $254,398,000; all other liabilities, $24,190,000; total liabilities, $5,080,665,000.

Ratio of total reserves to deposit and Federal Reserve note liabilities combined, 74.3 per cent. Contingent liability on bills purchased for foreign correspondents, $345,317,000.

STANDARD OIL SUBSIDIARIES

(Kay, Richards & Co.)

	Bid	Asked
Anglo-Am. Oil, non voting	14½	15
Do voting	15	15¼
Borne-Scrymser Co.	36¼	42
The Buckeye Pipe Line Co.	68⅛	70
Chesbrough Mfg. Co., Cons.	165	170
Cumberland Pipe Line Co.	61	65
The Eureka Pipe Line Co.	58	63
Galena-Signal Oil Co., com.	6	8
Do pfd (old)	76	80
Do pfd (new)	76	80
Humble Oil	115	116
Illinois Pipe Line Co.	325	335
Indiana Pipe Line Co.	92¼	93
International Petroleum	53¼	54½
Imperial Oil, Ltd.	114	116
National Transit Co.	24½	25
New York Transit Co.	78	80
Northern Pipe Line Co.	50	57
Ohio Oil Co.	68¼	70
Penn Mex.	30½	31
Solar Refining Co.	41½	44
Southern Pipe Line Co.	19	20
South Penn Oil Co.	59	60
South West Penn Pipe Lines	63	65
Stand Oil Co. of Indiana	59	59½
Do Kansas	19½	19¾
Do Kentucky	40	40½
Do Nebraska	48½	49
Do Ohio	124½	125
Do Ohio pfd	116	119
Swan & Finch Co.	15	17
Vacuum Oil Co.	126	128

Money Market.

LONDON, April 26.—Bar silver, 25⅛d per ounce. Money, 4½ per cent. Discount rates, short bills, 5@5 1-16 per cent; three months, 5⅛@5 3-16 per cent.

NEW YORK CURB MARKET

NEW YORK, April 26.—(AP.)—The curb market displayed a firm tone today, but save for pool operations in a few specialtites, trading was dull. Prices displayed some buoyancy during the forenoon, but lost much of the advance when call money renewed at 9 per cent and quickly mounted to 10.

The jump of $67,000,000 in brokers' loans was not discouraging enough to traders to induce them to unload their holdings, but tended to halt operations for the advance. The morning upturn was predicated upon the unchanged rediscount rate, but yesterday's rumors that the rate would be raised had not been taken very seriously.

Utilities were again well bought. American light and traction jumped about 10 points during the morning, but lost most of its gain in the midday reaction. Superpower issues, Electric Bond and Share, United Gas Improvement, Allied Power and Light and United Corporation made moderate headway.

Oils also improved as the upturn in crude production last week was largely attributed to the opening of wells in Oklahoma and California to test the flow for proration purposes, and officials of the American Petroleum Institute expressed confidence that production would eventually be brought under control through co-operation with the Federal Conservation Board. Humble made a fair gain and Gulf turned upward after early heaviness.

Following is the list of transactions on the New York Curb Exchange, giving all stocks and bonds traded (00 omitted in sales column of stock list; 000 omitted in sales column of bond list):

STOCKS.

Sales.		High.	Low.	2:45.
17	Acoustic Prod.	6⅛	6	6⅛
6	Adams Exp rts	62	60½	61½
1	Aero Sup A	40½	40½	40½
3	Do rights	4	4	4
2	Do B	40½	40½	40½
8	Agfa Ansco	36⅝	36¼	36⅝
24	Alex Indus	19	18¼	18½
2	Allen Oil	.75	.75	.75
2	Allied Pack	65	63	65
1	Allis Drug B	2⅝	2⅝	2⅝
3	All Mtr	46	44⅞	46
78	Al P & Lt	47⅞	45⅝	46⅛
1	Do 1st pref	78½	78½	78½
2	Alpha Prt Cem	50	50	50
5	Alum Co Am	205	199¾	199¾
1	Do pref	107⅞	107⅞	107⅞
1	Do Ltd	119	119	119
5	Am Arch	41½	39⅞	41½
2	Am Br Bv B	17⅜	17⅜	17⅜
16	Am Cit Util A	40	39½	39½
9	Do B	27¼	26	27
13	Am Con Alcoh	90	87½	87½
12	Am Com Pw A	24⅞	21¾	24¾
3	Do B	26⅜	26	26⅜
2	Do war	8½	8¼	8¼
1	Am Cont Oilfds	.51	.51	.51
5	Am Cyan B	57	55½	55½
1	Do rights	9⅝	9⅝	9⅝
4	Am Dept St	18	17¾	17¾
42	Am & Fgn Pww	77½	74	74
3	Am G & El	145¼	145	145¼
1	Am Laundry	87	87	87
*325	Am Lt & Tr	251½	240	246½
1	Am Nat Gas	13⅛	13⅛	13⅛
3	Am Solv &Ch	30	30	30
1	Am S&C pt pf	48	48	48
1	Am St P S A	27	27	27
88	Am Super A	119¼	116	116½
30	Do A	120⅝	117¾	118⅛
5	Do vct pref	90	89⅝	90
1	Anchor Post F	32	32	32
6	Anglo-Am Oil	15⅜	15¼	15¼
3	Do non vot	14⅞	14⅞	14⅞
1	Anglo-Chil C N	37⅜	37⅜	37⅜
1	Ariz Com	3½	3½	3½
23	Arturus Radio	54⅞	53	53
60	Argo Oil	4	3⅞	4
22	Arkansas N G	5⅜	5¼	5⅜
4	Do pref	8	8	8
80	Arizona Globe	.22	.19	.22
*125	Armstrong Cork	71¼	71	71
3	Asso Dye & Pt	21¼	21	21
535	Asso El	12½	11⅜	12
118	Asso Gas & Elec	58⅝	55⅞	58
125	Do rts	9⅝	8¾	9½
5	Atlantic F & S	90	86	90
1	Atlas Pt Cem n	51⅞	51⅞	51⅞
4	Autom Rg M cv	22½	22½	22⅜
38	Avia Cp Am	70	67⅛	67⅛
45	Avia Corp	19	18¾	18¾
2	Avia Credit	20¼	20	20
2	Baumann	30½	30½	30½
1	Baumann pref	97	97	97
3	Bendix new	139¾	136¾	136¾
1	Blaw Knox	40	40	40
25	Bliss Co	47	43	46
2	Bot Con M	3	3	3
15	Briggs & Strat	35½	35	35
1	Bright Star B	15¼	15¼	15¼
1	Bridgeport Mach	3½	3½	3½
1	Brillo Mfg A	25½	25½	25½
25	British Celanese	7½	7½	7½
1	Bklyn Cy COD	8½	8½	8½
13	Bklyn City R R	8⅝	8⅝	8⅝
7	Budd (EG) Mfg	54	51¾	51¾
1	Buff Niag&EPw	65¼	65¼	65¼
2	Do A	55	53	55
2	Do pfd	25⅞	25⅞	25⅞
2	Bulova Watch p	49	49	49
36	Burma Corp Ltd	4⅛	4	4
3	Butler Bros	30	30	30
10	Camco vtc	8	7⅝	7⅝
4	Do pfd	31½	30⅛	30⅛
13	Gen Marc Wire	8	7¾	7¾
1	Capitol Admin	72	72	72
5	Carib Syn new	3¼	3⅛	3⅛
1	Carnation Milk	38	38	38
2	Caterpil Tract n	78	76¾	76¾
8	Cel Corp Am nw	43⅛	42⅛	42⅛
5	Celan ptc 1st pf	113	110	110
2	Celluloid Co new	40	40	40
2	Cent-Pub ServA	44½	44⅜	44½
1	Cent Pb Ser Del	35½	35½	35½
2	Cen States El w	30	30	30
4	Do new	78	77½	77½
2	Cen Stts El c p	131⅛	131	131
2	Centrifug Pipe	8½	8½	8½
3	Chain Stores	35⅝	35	35
24	Checker C new	74	73	73
1	Ches & Oh rts	25⅝	25⅝	25⅝
1	Chic Nip A	3⅞	3⅞	3⅞
85	Cities Service	113¼	112⅝	113
32	Do new	28⅜	28½	28⅜
1	Do pfd	97¼	97¼	97¼
1	Cit Ser Po 6s pf	94¼	94¼	94¼
4	City Mch & Tl	28¼	28¼	28¼
32	Colombian Syn	1⅛	1⅛	1⅛
4	Colon Oil	9⅞	9½	9½
4	Col Elec & Po	59½	59½	59½
*30	Comwealth Edis	235¼	234¾	234¾
2	Comw Pow pfd	100⅛	100⅛	100⅛
1	Comstock T nw	1⅛	1⅛	1⅛
15	Con Aircraft	38	37½	37½
4	Con Cop Min	13	12¾	12¾
1	C Dairy Pr nw	40½	40½	40½
45	Con Film Ind	26⅞	26¼	26½
14	C G & El Balt	97⅝	96⅛	97⅝
15	Con Instrument	29	28¼	28¼
15	Con Ldry Corp	18¼	18	18
10	Con Nev Util	.09	.09	.09
4	Con Ret Stores	33⅞	33½	33½
14	Contl Can rts	1½	1¼	1½
75	Contl Diamond	35½	33⅜	34¼
35	Contl Oil vtc	23⅛	22¾	22¾
1	Cooper Bessmr	40⅝	40⅝	40⅝
2	Do preferred	50	50	50
4	Cor & Reyn pf	100	100	100
8	Courtaulds Ltd	19¾	19¾	19¾
14	Creole Syndic	9¼	9	9
2	Crown Central	1⅞	1⅞	1⅞
1	Curtiss A E	43⅛	43⅛	43⅛
75	Curtiss Flying	27⅞	27¼	27¼
4	Curts Rd Air pf	27½	27½	27½
32	Daniel Reeves	41¼	38	41¼
2	Darby Pet	17	17	17
*32	Deere & Co	590¼	590	590
65	De Forest Radio	16	15⅝	15⅞
25	Derby Oil	4	4	4
*30	Dixon Crucible	168½	168½	168½
15	Doehler Die-Cst	35	34⅝	34⅝
2	Dolores Esperan	1¼	1¼	1¼
45	Douglas Aircraft	36⅛	35	35¾
12	Dubilier Condar	7¼	7	7¼
4	Durant Mot	14	12⅞	14
90	El Bd & Sh new	82⅝	80⅛	80⅛
24	Electric Invest	102	101	101
1	Do pref	98⅝	98⅝	98⅝
14	ElPw&Lt opt w	43¼	43	43
1	Do 2nd pref	99⅞	99⅞	99⅞
1	Elec Shovel pref	48⅛	48⅛	48⅛
25	Empire Pow	45½	44½	45
1	Do pref	106	106	106
3	East S S	103¼	103¼	103¼
4	Evans Wallo Ld	16	15⅝	15⅝
1	Fabrics Finish	20½	20½	20½
2	Fairchild Aviat	24	23¼	23¼
*10	Fajardo Sugar	88½	88½	88½
40	Falcon Ld Min	.31	.31	.31
1	Fandango Ltd	5⅛	5⅛	5⅛
1	Fansteel Prod	13	13	13
1	Fed Screw Corp	74	74	74
4	Federal Wat A	49⅞	49½	49⅞
25	Fiat deb rts	7⅜	7⅛	7¼
*125	Firestone T&R	283	268½	278
5	First Nat Cop	.63	.55	.55
25	Fokker Aicraft	40⅝	39⅝	39⅝
41	Ford Motor Ltd	19	18⅞	18⅞
*175	Ford Mo Can B	94¼	92	92¼
3	Foremost Dairy	14⅜	14¼	14¼
4	Do pfd	22½	22½	22½
2	Foundation For	16½	15¼	16¼
34	Fox Theater A	30	29⅝	29½
85	Freshman Chas	11⅜	10½	11
1	Gamewell Co	76	76	76
45	Gen Am Inv n	77½	74½	77½
28	Gen Bak new	8⅞	8⅜	8⅜
15	Do pfd	72	71¼	72
8	Gen Print Ink	47	46¼	46¼
1	Gen Cable war	34¾	34¾	34¾
85	Gen El Eng rct	15¼	15	15
14	Gen Ldy M new	26⅝	26	26⅞
4	Gen Pub Ser	39⅜	39	39
2	Gen Ry & Util	18	18	18
4	Do pref	91¼	91	91¼
1	Glen Alden Coal	127⅛	127⅛	127⅛
22	Goldman S T	109	108⅛	108⅛
91	Gold Seal Elec	74	73½	73⅞
14	Do rts	1½	1⅜	1⅜
72	Gold Coin	1½	1¼	1¼
80	Gold Con	.52	.50	.50
24	Golden Cen Min	7½	7⅛	7⅛
12	Gorham Mfg vtc	81⅞	81	81⅞
11	Gotham Knit	13¼	13¼	13¼
11	Gramaphone Cp	85¼	84⅝	85
*20	G A & P 1st pf	115⅛	115⅛	115⅛
2	Granite Cy Stl	41	40⅞	41
1	Greenfield T&D	16	16	16
2	Griffith Co	2½	2½	2½
4	Grigsby Grunow	126½	122	122⅞
15	Gulf Oil Cp Pa	159⅞	158⅛	159
4	Hall Print new	27	26½	26½
1	Happiness Cd I	3⅝	3⅝	3⅝
4	Hart Parr	98	97½	98
4	Haygart Co	72⅞	71⅞	71⅞
1	Hecla Min	18½	18½	18½
4	Hir Walk G&W	78⅝	77⅛	77⅛
18	Homaokla Oil	4⅝	4¼	4¼
1	Horm Co GeoA	49½	49½	49½
4	Houst Gulf G	19½	19	19½
23	Hud Bay M&S	19	18⅝	18⅝
40	Humb O & Ref	116	115	115¼
2	Imp Oil Can	115	115	115
1	Do new	29⅜	29¼	29¼
1	†Indian Pipe L	91	91	91
*50	Ind Fin pref	78	78	78
14	Ins Co o Am	80	79⅝	80
164	Intcon Petrol	2½	2¼	2½
2	Int Perfume	17½	17½	17½
6	Int Petrol	54	53½	53⅝
52	Int Projector	100	93¾	110
1	Int Prod	10¼	10¼	10¼
6	Int Saf Raz B	36¼	35½	36¼
1	Int Util A	42⅜	42⅜	42⅜
7	Do B	15⅜	15⅛	15⅛
2	Iron Cap Cop	6	6	6
131	Irving Air Ch	80⅝	29½	30
1	Isotta Fras Co	11	11	11
4	Ital Sup-pow	15⅛	15⅛	15⅛
4	Jonas Naumb	14½	14	14½
2	Do pref	47	47	47
4	Kstadt Rud Inc	20¼	20¼	20¼
2	Kenrad	26¼	26¼	26¼
220	Int T & T n	88¼	86¼	86⅝
22	Int Proj new	20½	20	20½
2	Isle Royal Cop	22½	22½	22½
5	Keystone Aircrft	39⅜	38⅛	39
3	Kirby Pet	2¼	2	2
1	Klein H part pf	20	20	20
34	Kolster Brandes	6¼	6	6⅛
2	Lackawan Sec n	39⅛	39⅛	39⅛
4	Lake Superior	24½	22¼	24½
1	Lakey Fdy&Mch	30¼	30¼	30¼
1	Land Co Florida	5¼	5¼	5¼
2	Lazarus Co	40½	40½	40½
1	Lefcourt Real pf	37¼	37¼	37¼
2	Lehigh Coal&N	161½	160¼	161½
1	Leon Fit &Mull	23	23	23
4	Leonard Oil	5	5	5
2	Libby McN&Lib	12	12	12
6	Lily Cup	19⅝	19	19½
9	Lion Oil	36⅞	36	36¾
2	Long Is Lgt nw	59⅜	55	59⅜
17	Louisiana L&E	13	12¾	12¾
4	Magdelena Syn	.63	.61	.61
2	Mangel Strs	34	33½	33⅞
1	Manning Bow A	19	19	19
43	Marconi Int Mar	22	21⅝	22
4	Marc Wire Eng	21¼	21	21
1	Marion Stm Shv	28⅜	28⅜	28⅜
1	Mason Val Mine	1½	1½	1½
3	Mot Met Gauge	35¼	34½	34½
3	MacMarr Strs	35½	35¼	35½
14	Mavis Bottling	8½	8¼	8¼
2	McLellan Sto A	47⅛	47	47
1	Mead Johnson n	56⅛	56⅛	56⅛
4	Memph Nat Gas	15	14½	15
6	Metro Ch Stores	81	80	80
1	Mexico Ohio	5	5	5
1	Mid West Util	168¾	168¾	168¾
2	Miller & Sons	49⅛	49⅛	49⅛
2	Minn Money Rg	69⅞	68	68
4	Miss Kan P L	34	33½	33½
3	Mock Judson	40⅜	40	40⅜
1	Mohawk & H P	51¼	51¼	51¼
16	Mohawk Min	57⅜	55½	55½
1	Montecatini rts	3½	3½	3½
4	Moody's Inv pfd	49¼	48½	49⅛
1	Mount Prod	19⅛	19⅛	19⅛
2	Municipal Serv	27	27	27
1	Nathan Straus	27½	27½	27½
3	Nat Aviation	71	71	71
25	Nat Banc Serv	65	65	65
5	Nat Dairy Pro n	67¾	66⅝	66⅝
4	Nat Family Strs	33⅞	33½	33½
2	Nat Fuel & Gas	25⅜	25⅜	25⅜
4	Nat Mfrs & Ctrs	28	27⅞	28
8	National Screen	32½	31⅝	31⅞
2	Nat Sug Ref nw	40	40	40
120	Nat Thea Sup	14	12⅝	14
1	Nat Trans	24½	24½	24½
2	Nebel Oscar Co	20¼	19⅞	20¼
*150	Newberry J J	122⅜	121⅝	121⅝
14	New Bedford	4⅜	4⅛	4⅛
2	New Cornel Cop	47½	47⅛	47⅛
*100	New Eng Power	84½	84	84
1	N Mex & Ar Ld	7¼	7¼	7¼
40	Newmont Min	213⅜	209	209
2	N Y Auction A	19	19	19
5	N Y Investors	43¾	43	43¾
3	N Y Petroleum	20½	20	20
1	Niagara Shares	40⅛	40⅛	40⅛
1	Nich & Shep nw	125⅜	125⅜	125⅜
7	Niles Bem Pond	56⅜	52¼	52¼
7	Nipissing Mines	2⅞	2⅞	2⅞
16	Noma Electric	24⅝	23¼	23¼
14	Noranda Mines	51	50	50
30	Do rights	.27	.27	.27
1	N Warrn pf wi	39⅜	39⅜	39⅜
99	N A Aviation	16½	16¼	16¼
14	N A Util Sec	19	18¾	18½
16	N States Pow A	159½	155½	155½
12	Northeast Pow	49	48	48
51	Ohio Cop	2½	2¼	2½
1	Ohio Oil	70	70	70
2	Oil Stocks A	15	15	15
3	Outboard A	21⅝	20⅝	21
7	Do B	14¼	13¼	13¾
16	Pandem Oil	2⅝	2¼	2⅝
29	Pantepec Oil V	8	7½	8
3	Paramount Cab	29	27¼	27½
*40	Penney Co	348	347	347
1	Do A pfd	99¼	99	99¼
1	Penn Mex Fuel	31	31	31
8	P O Edis new	63½	62⅝	62⅜
*10	Do 7 pc pfd	93¼	93⅛	93⅛
192	Penn Ry rts	4⅜	3⅛	3⅛
98	Pennroad V	24⅛	22	22⅞
1	Peoples L&P A	47	47	47
4	Perryman El	22⅜	21⅛	22
*125	Piedmt Nor Ry	80	80	80
16	Petroleum Co	30	29⅞	30
63	Phelps Dodg wi	77	75	75
2	Philip Morris	2⅜	2¼	2¼
2	Philippine B	26	25½	26
2	Pick Barth vtc	15	15	15
3	Pierce Gov	31⅜	30½	30½
33	Pitney Bowes n	28⅜	26⅝	26⅝
5	Pgh Screw	27⅞	27½	27½
4	Plymouth Oil	25¼	25	25
2	Pratt & Lamb	71¼	71¼	71¼
2	Premier Gold	1⅜	1⅜	1⅜
*50	Proc & Gamble	347	347	347
*20	Puget S P pref	100	100	100
2	Rainbow L P A	35⅛	35	35
1	Red Bank	14	14	14
5	Reiter Foster	5⅛	5	5
16	Reliance Bronz	22⅝	22¼	22⅝
11	Repetti Candy	4	3⅝	3¾
4	Reynolds Metal	43½	42	42
9	Do pref	73	72⅛	73
4	Richmond Rad	14	13½	13½
42	Roch Cent Pow	44⅜	41½	41½
9	Roosevelt Field	16	16	16
5	Rolls Royce Ltd	10⅞	10⅞	10⅞
8	Ross G & T	55½	54	55
2	Rudd Co	42⅜	42⅛	42⅜
*75	Royal Type	102½	101	102½
1	Russeks Co	35	35	35
1	Ryan Con	7¼	7¼	7¼
24	Safe T Stat Co	34	33½	33½
*25	Safety Car H&L	208	208	208
4	St Regis Paper	133	130	130
17	Salt Creek Prod	21⅝	21	21
2	Rchulte Real Es	25¼	25¼	25¼
11	Schulte United	16½	16	16
2	Do pfd	70½	70⅜	70⅜
2	Schut & Zande	23¼	23	23
2	Sec Gen Am Inv	31½	31	31
5	Do pfd	112	110¼	112
1	Seeman Bros	74⅜	74⅜	74⅜
1	Segal Lock&Hdw	10	10	10
1	Seiberling Rub	49	49	49
38	Selected Indust	21¼	20½	20⅝
5	Selfridge Pr Str	3⅜	3⅜	3¾
15	Sentry S Contol	19¼	18⅞	18⅞
51	Servel Inc vtc	19⅞	19⅜	19½
1	Seton Leather	25	25	25
3	Sharon Steel	36¼	36	36
14	Do rts	.75	.70	.75
23	Shattuck Denn	20⅛	19	20
20	Sheaffer Pen	56⅜	54	56⅜
1	Sherwin Wil	85½	85½	85½
3	Siemens & Hal	51	49	49
14	Sierra Pac Elec	51	51	51
1	Sikorsky Aviat	50⅛	50⅛	50⅛
13	SilicaGelCorp vt	40⅜	40	40
2	Silver (I) Bros	77½	77	77
*20	Smith A O	199	184	194
5	South Am G&P	2½	2⅜	2⅜
2	South Asbestos	32⅞	32	32
1	South Can Pow	250	250	250
1	Southeast P & L	78	78	78
1	S C Ed A pfd	29¼	29¼	29¼
2	Do C pfd	24¼	24¼	24¼
1	Southern Groc	24	24	24
23	South Penn Oil	59⅜	58¾	58¾
3	Sou Royalty	19¼	19¼	19¼
1	S W Dairies	16⅜	16⅜	16⅜
1	Do preferred	99½	99½	99½
10	S W Stores	18⅜	18	18⅜
3	Span & Gen Cor	42	42	42
2	Spiegel M S pf	90	90	90
4	Std Invest	36⅛	36⅛	36⅛
2	Std Motors	4	4	4
45	Std Oil Indiana	59⅞	59½	59½
1	Do Kansas	19½	19½	19½
2	Do Kentucky	39¾	39¾	39¾
1	Do Ohio	125	125	125
*20	Do Ohio pfd	116¼	116¼	116¼
1	Std Pow & Lt	57	57	57
2	Std Steel Mch	27	27	27
10	Starrett Corp	29	29	29
1	Stein Bloch pfd	98	98	98
2	Stein Co	31	30¾	30¾
16	Stein Cosmetics	20⅛	20⅛	20⅛
3	Sterlg Sec ctfs	32¼	31½	32¼
5	Swift Int	32⅜	32¼	32¼
1	Syrac W Mch B	18	18	18
1	Taggert Corp	48	48	48
1	Tampa Elec	64⅝	64⅝	64⅝
1	Tennes Prod	25	25	25
3	Texon Oil & Ld	20½	20	20½
6	Thomp Prod A	58	57⅞	58
1	Thomp Starrt pf	51½	51½	51½
3	Tishman Realty	60⅜	57	60⅜
1	Tob & All Stks	54½	54½	54½
15	Tonopah Min	3⅝	3½	3⅝
44	Transamer Corp	135¼	134⅝	134⅝
3	Trans Air Trans	28	28	28
4	Trans Lux D P	15⅞	15	15
16	Tri Cont Corp	33⅜	32¼	32¼
2	Do pfd	104⅜	104	104
3	Tung Sol Lamp	24⅜	24⅜	24⅜
1	Do A	33⅛	33⅛	33⅛
3	Un at G Can	41	41	41
1	Un Carb vtc	65	65	65
3	Do pref	99	98½	99
122	Un Carb new	81⅞	79⅛	79⅛
5	Do rights	2⅛	2⅛	2⅛
6	Un Ch ptc pf6	47½	46½	46½
1	Un Chem	100	100	100
4	Un El Srv rts	2⅝	2⅝	2⅝
1	Un El Serv	19	19	19
445	Un Crop	54⅞	53⅝	53⅝
106	Do pref	44⅝	43⅜	43⅜
3	Un Tob	11	10⅞	10⅞
12	nU Dry Dock	20	19½	19⅞
1	Un Twist Drill	38	38	38
56	Unit Gas Co	30⅛	28⅝	28⅝
35	Unit Gas Imp	187½	185½	187
27	Un Lt & P A	35¼	34⅝	34⅝
3	Do pref	97⅝	97⅝	97⅝
1	Unit Milk Prd	13	13	13
*75	Do pref	70½	70⅛	70⅛
26	Unit Prof Sh	7½	7	7⅜
4	Do pref	11⅛	11⅛	11⅛
23	U S Foil B	63	61⅝	63
1	U S Freight n	64⅜	62½	64⅜
8	U S Gypsum	62⅛	61	62⅛
10	U S Lines w i	17⅛	17⅛	17⅛
3	U S Rub recl	27½	27	27
16	Unit Verd Ext	18⅛	17¾	18
6	Unit Gold Min	1⅞	1⅝	1⅞
6	Univ Avia	17⅝	17⅛	17⅛
1	Univ Insur	73	73	73
4	Univ Pictures	26½	26⅛	26½
14	Utah Apex Min	4⅝	4⅝	4⅝
16	Util P & Lt Bctf	49⅝	45⅛	46
16	Vacuum Oil	127	126	126
8	Van Camp Pack	30¼	30	30
4	Do pref	31	30⅝	31
1	Venezuelan Pet	4⅞	4⅞	4⅞
3	Vogt Mfg Co	30⅝	30	30⅝
1	Waitt & Bond A	25⅝	25⅝	25⅝
2	Do B	19⅛	19⅛	19⅛
1	Walgreen Co	83⅝	83⅝	83⅝
2	Do war	56	55½	55½
5	Walker Mines	3½	3½	3½
5	Watson J W Co	7¼	7	7
3	Wayne Pump	25	24	25
12	Wenden Cop M	1⅜	1¼	1¼
3	West Au Sup A	55¼	55¼	55¼
13	Westvaco Chlor	90⅛	89⅛	89⅛
1	Wheeling Steel	97½	97½	97½
5	Whitenights Inc	9¼	8	8
1	White S Mac rts	6½	6½	6½
1	Williams R C	30½	30½	30½
1	Willow Cafeter	20⅜	20⅜	20⅜
16	Winter Benjamn	15½	15	15¼
4	Wire Wheel	30	29½	29½
2	Worth Inc	10	10	10
28	Wright Aeronau	129	125¼	125¼
5	Y Oil & Gas	2⅞	2⅞	2⅞
1	Yell T Cab N Y	31½	31½	31½
12	Zenith Radio	44	42⅛	42⅛
8	Do rights	3¾	3⅝	3⅝
2	West Air Exp	67¾	67¾	67¾

DOMESTIC BONDS.

Sales.		High.	Low.	2:45.
3	Alabama Pw 5s'56	102⅛	102⅛	102⅛
2	Do 4½s '67	94	94	94
25	Alumin Cor 5s'52	101⅜	101⅛	101⅛
10	Am G&E 5s '28	97	86⅝	86⅝
17	Am P&L 6s 2016	105⅝	105⅛	105⅛
14	Am Roll M 5s'48	96⅛	96	96
2	Am Seat 6s '36	95¾	95¾	95¾
24	Appalach Pw 5s'56	99⅛	99	99
1	Arnold Pt Wks6s'41	95	95	95
52	Asso G&E 5½s'77	110½	106⅝	109½
99	Do 4½s '48	138⅜	131½	137
84	Do 4½s '48ww	114	110	113⅜
1	Asso S Hdw 6½s'33	86½	86½	86½
10	At Fruit & S 8s'49	17⅛	17⅛	17⅛
4	Atlas Plywd 5½s'43	90	90	90
4	Beacon Oil 6s'36ww	111½	111½	111½
25	Bell T Can5sNB'57	100⅝	100⅝	100⅝
5	Bost & Me 6s'33	101	101	101
10	Capitol Ad 5s'53	97¼	97¼	97¼
12	Carolina P&L 5s'56	99	99	99
3	Cent St El 5s'48	87⅛	87⅛	87⅛
3	Cent StP&L 5½s '53	91½	91½	91½
5	Cig Stores In 5½s49	94	94	94
6	Cities S G 5½s '42	91	90½	90½
6	Cities S G P 6s '43	95½	94½	94½
1	Cities S P 5½s '57	94½	94½	94½
1	Col Riv Bdge 6½s552	94	94	94
1	Con Pub 6½s '36	100¼	100¼	100¼
7	Cont G&El 5s '58	89¾	89¾	89¾
8	Cont Oil 5½s '37	95½	95½	95½
5	Cudahy Pac 5½s 37	97⅝	97⅝	97⅝
6	Det C Gas 5s '50	100	100	100
8	Det Int Bdge 7s 52	80	80	80
5	Do 6½s '52	89⅛	89⅛	89⅛
6	Dixie G G 6½s 37A	80	80	80
5	El Paso NG 6½s 38	100¼	100¼	100¼
3	Emp O&R 5½s '42	90½	90	90½
2	Fabrics Fin Co 5½s	94¼	94¼	94¼
1	Fairbks Morse 5s42	95	95	95
1	Firestone CM 5s '48	91½	91½	91½
2	Firestone Tire 5s 42	94	94	94
3	Fisk Rub 5½s '31	94¼	94¼	94¼
24	Fla P & Lt 5s '54	92½	92¼	92½
1	Gatineau Po 5s '56	96½	96½	96½
14	Gen A Inv 5s'52ww	84¼	84¼	84¼
1	Gen Vending 6s'37	78	78	78
18	Georgia Pow 5s'67	98	97½	97½
5	Gulf Oil Pa 5s'47	100⅝	100⅝	100⅝
1	Do 5s '37	101½	101¼	101½
5	Gulf S Util 5s'58	95½	95¼	95½
8	Harpen M 6s'49	87¼	87¼	87¼
4	Hood Rub 7s '36	89⅝	89⅝	89⅝
7	Hous G Gas 6½s'43	87	86½	87
1	Ill P&Lt 5½s '57	92½	92½	92½
1	Indep Oil 6s '39	113¾	113¾	113¾
10	Indnapls P&L 5s'57	98½	98½	98½
2	Int Pow Sec 7s'57	96⅝	96⅝	96⅝
4	Int Pow 5s'57 new	93½	93	93
10	Invest Co 5s '47	95½	95½	95½
12	Ia-Neb L&P 5s'57	93	92¾	93
15	Kelvinator 6s '36	78	77	77
4	Kopp G&c 5s '47	100¼	100¼	100¼
25	Lehigh PS 6sA2026	104⅛	104	104
1	Int P Ser 5s '56	96¼	96¼	96¼
1	Memph N G 6s '43	99	99	99
2	Metro Edis 4½s '68	97½	97½	97½
2	Milw G&El 4½s '67	98	98	98
1	Minn L&P 4½s '78	91	91	91
1	Morris Co 7½s '30	99⅞	99⅞	99⅞
1	Nat P&Lt 6s 2026	104	104	104
20	Nat Rub Mch 6s '43	90	89	90
1	N Eng G&El 5s '48	93½	93½	93½
4	Do 5s '47	93	93	93
28	N Y For Inc 5½s48	89¼	88¾	89¼
11	N Y P&Lt 4½s '67	93¾	93¼	93¼
1	Nor Tex Util 7s '35	101½	101½	101½
1	Ohio Pow 5s B '52	100	100	100
15	Do 4½s D '56	93¼	93¼	93¼
19	Pac West O 6½s 43	96	95½	96
8	Penn O Ed 6s 50ww	100½	100½	100½
26	Do 5½s '59 B	94¾	94½	94½
1	Phila Elec 5½s '72	104	104	104
20	Parmelee Trans 6s	99⅝	99½	99½
5	Pgs Cl Co 6s '49	100	100	100
15	Potomac Ed 5s '56	97¼	97	97
16	Rfield Oil5½s'31ww	100½	100½	100½
8	Roch Cent P 5s'53	87½	87½	87½
3	Ryeson & Son5s'43	93½	93½	93½
2	St L G&C 6s '47	85	85	85
2	Serv C 5s'48 n	81¼	81¼	81¼
5	Solv Am 5s '42	89	89	89
22	Sou Cal Ed 5s '44	103½	103¼	103¼
4	Do 5s '52	102	102	102
6	Sou Cal G 5s '37	102	101¾	102
3	S'west 6½s '38	94	94	94
3	Do 6s '30	99½	99½	99½
16	Std P & Lt 6s '37	98½	98½	98½
30	Std T Co 5½s '43	99	98⅞	99
15	Rel Bronze 6s '44	100¼	100	100
15	Swift Co 5s '32	99⅞	99¾	99¾
10	US Smelt 5½s '35	103¾	103¾	103¾
10	Util Pow&Lt 5s'59	98	98	98
1	Vir El Pow 5s '55	99⅝	99⅝	99⅝
5	Webster Mil 6½s'33	84¾	84¾	84¾
24	Destern Pw 5½s'57	121	120½	121
3	Westvaco Ch 5½s'37	100½	100½	100½
1	Wheeling Stl 4½s'53	87⅛	87⅛	87⅛

FOREIGN BONDS.

Sales.		High.	Low.	2:45.
25	Abitibi Pow 5s '53	86⅝	86¼	86¼
2	Agr Mtge Bk 7s'46	95⅛	95	95⅛
45	Berlin El 6½s'59	91	91	91
10	Bogota M Bk 7s'47	87	87	87
9	B Aires Pr 7½s'47	103¼	103	103¼
1	Do 7s '52	100	100	100
8	Chile M Bk 6s '31	96⅞	96⅞	96⅞
1	Com P Bk 5½s'37	86	86	86
1	Danish Con 5½s'55	99⅜	99⅜	99⅜
2	Danzig Pt 6½s'52	85	85	85
1	E Prus L Bk 6s'30	97	97	97
10	Ercole M El 6½s'53	91	91	91
5	First B G Wks7s'57	85¼	85¼	85¼
4	Frankfort 6½s '53	93¾	93½	93¾
14	Ger Con Mun 7s'47	96¾	96½	96½
24	Do 6s '47	86¼	86	86¼
1	Hanover S Cr6s'31	95	95	95
46	Ital S Pow 6s'63	78	76⅞	77⅜
1	J Slav M Bk 7s'57	76¾	76¾	76¾
4	Kdm Rumania 7s'59	84⅞	84¾	84⅞

AVIATION CODES FOR STATE SIGNED

HARRISBURG, Pa., April 26.—Four bills governing aviation were approved by Gov. Fisher today.

One is a traffic code for planes and pilots, and a second defines property rights and air rights above the property.

A third bill cedes jurisdiction from Pennsylvania to the United States government over the Army intermediate air depot at Middletown, nine miles southeast of Harrisburg.

The fourth, by Senator Apple, Sunbury, authorizes third-class cities to contribute to support of commercial landing fields within the county, provided the city does not own and operate a municipal airport.

FIXES CONTROL

The airplane traffic code grants the state aeronautics commission increased control over air traffic after July. At present the commission's power is restricted to municipal fields and licensing planes, pilots and mechanics.

The new code authorizes the commission to license all aircraft and fliers, airports, landing fields, intermediate fields and other air navigation facilities. It also empowers the commission to establish air traffic rules, to designate civil airways across the state and establish and operate state-owned intermediate landing fields along such airways. It gives the commission authority over commercial planes and pilots and power to regulate flying schools in the state. Private as well as municipal fields, it provides, must now receive a state license before being established, and no pilot can carry passengers for hire unless he holds a state license and holds a certificate of safety from the commission.

The second code defines the legal status of aerial navigation in the state. Ownership of air space over lands and waters is vested in the owner of surface beneath, but ownership is limited to a height necessary to enjoyment of the surface without interference and is subject to the right of flight by aircraft. Flight through the air is not basis for damage actions from property owners if the flight is at sufficient height, unless actual damage results to the surface owner from the flight.

Landing aircraft upon lands of a private owner without his consent is made unlawful except in cases of forced or emergency landings, and in such landings, the owner of the land is entitled to compensation for damages resulting from the landing.

The owner and operator of the aircraft is made liable for damages to persons or property beneath caused by ascent or descent, or by dropping objects from the plane.

The code provides that laws applying on the ground shall also be applicable in the air to contracts entered into or crimes committed during flight.

BETHLEHEM UP, MOTORS DOWN FOR QUARTER

NEW YORK, April 26.—(AP.)—Wall street was torn between two diverse first quarter earnings statements issued yesterday by two of the country's leading corporations, one showing a remarkable increase over the corresponding period of last year, and the other showing a moderate decline.

The Bethlehem Steel Corporation reported first quarter net income of $9,045,590, equal to $4.05 per share of common stock, after preferred dividends and other charges, and a new high record for peacetime operations. This compares with only $5,384,718 or 94 cents per share, in the corresponding quarter of last year. In addition, directors cut a $13,000,000 melon through an offer of additional stock.

GENERAL MOTORS DOWN

General Motors Corporation, on the other hand, reported first quarter net of $61,910,957, equal to $1.37 per common share, as reduced from $69,468,576, or $1.54 per share, computed on a comparable basis, in the first three months of 1928.

The General Motors showing, however, as explained by President Alfred P. Sloan, Jr., was not unfavorable. The corporation encountered heavy expenses early in the year in changing to new models. Disclosure that stocks of cars are low, despite record-breaking production for the industry generally during March, was reassuring to Wall street, as some apprehensions had been felt as to the ability of the market to absorb the enormous production.

FIRST QUARTER UPTURN

The first quarter profit showed a marked upturn from the preceding quarter, when the brunt of the expense of revamping plants for the New Year's models was born, reducing net earnings to $35,933,435, which left but about 65 cents per share on common, computed on the present basis of 43,000,000 shares, in contrast to the showing of $1.37 for the last quarter.

"Abnormal expense, due to major year-end model changes in certain important divisions," Mr. Sloan explained, "had an important influence on earnings.

"For three months ended March 31, retail sales by General Motors dealers to users were 448,176 cars, compared with 423,012 cars in the corresponding period of 1928—an increase of 5.9 per cent. General Motors sales to dealers for the three months totaled 523,119 cars, compared with 492,234 cars in the coresponding period of 1928—an increase of 6.3 per cent cash, U. S. government and other marketable securities on March 31 amounted to $181,963,190. Current conditions are satisfactory."

Cleveland Reserve Bank Statement

CLEVELAND, April 25.—Following is the statement of the condition of the Federal Reserve Bank of Cleveland at the close of business April 24:

RESOURCES.

In thousands of dollars.

Gold with Federal Reserve agent	$154,405
Gold redemption fund with U. S. Treasury	5,809
Gold held exclusively against F. R. notes	160,214
Gold settlement fund with F. R. Board	74,058
Gold and gold certificates held by banks	52,056
Total gold reserves	$286,328
Reserves other than gold	12,973
Total reserves	$299,301
Non-reserve cash	3,982
Bills discounted:	
Secured by U. S. Government obligations	$ 41,511
Other bills discounted	33,567
Total bills discounted	$ 75,078
Bills bought in open market	15,726
U. S. Government securities:	
Bonds	548
Treasury notes	27,755
Certificates of indebtedness	5
Total U. S. Government securities	28,308
Foreign loans on gold	846
Total bills and securities	119,958
Due from foreign banks	74
Uncollected items	68,163
Bank premises	6,555
All other resources	1,282
Total resources	$499,295

LIABILITIES.

Federal Reserve notes in actual circulation	$209,344
Deposits:	
Member bank-reserve account	$178,489
Government	906
Foreign bank	591
Other deposits	1,138
Total deposits	181,124
Deferred availability items	65,003
Capital paid in	15,073
Surplus	26,345
All other liabilities	2,403
Total liabilities	$499,295

Ratio of total reserves to deposit and Federal Reserve note liabilities combined, 76.7%, compared with 71.0% last week.

Metal Market.

LONDON, April 26.—Standard copper, spot, £75 10s; future, £72 17s 6d; electrolytic, spot, £82; future, £84. Tin, spot, £197 15s; future, £199 10s. Lead, spot, £24 7s 6d; future, £23 17s 6d. Zinc, spot and future, £26 10s.

STRONG TONE NOTED ON LOCAL EXCHANGE

Stocks on the Pittsburgh Stock Exchange were strong in the opening transactions. Fractional advances took place in the first 15 minutes of trading in several issues and in only one case was a slight decline recorded.

Western Public Service temporary certificates were traded in the greatest volume in the morning dealings at 25, unchanged from yesterday's close.

Suburban Electric Development showed strength reflecting the good reception of the new model frigidaires for which this company is distributor in this district. Deliveries in March were considerably behind sales, but this has been reflected in increased billings in April which will total about $750,000. January and February were poor months due to the change in models, but current orders are exceeding expectations and the factory is having difficulty in supplying the demand.

Carnegie Metals was among the stocks showing conspicuous strength at the opening, reacing 19½, a gain of ¾ from yesterday's close.

THE PRODUCE MARKET

The demand for all lines of fruit and vegetables was good today at the wholesale produce district in Pittsburgh. No change was made in the quotations.

The poultry market was steady, demand good, supplies nominal, and little or no change made in the prices.

The butter, egg and cheese markets were firm, demand fair and quotations remaining as before.

Car lot supplies were fair, with a total of 369 cars on track. Arrivals included 6 cars of apples, 1 beets, 3 cabbage, 3 carrots, 1 beans, 3 celery, 2 cucumbers, 5 grapefruits, 1 lemons, 5 lettuce, 5 onions, 17 oranges, 2 pineapples, 12 potatoes, 3 strawberries, 4 sweet potatoes, 2 tomatoes, and 1 watermelon.

HAY AND GRAIN.

Receipts.

Pennsylvania Railroad—Five cars of hay, 6 shelled corn and 3 cars of oats. Baltimore and Ohio Railroad—One car of hay and 1 car of straw.

WHOLESALE PRICES TO RETAILERS.

HAY.

Standard timothy ....$20.00@21.00
No. 1 timothy ....$21.50@22.00
No. 2 timothy ....$17.00@18.50
No. 1 light clover mixed ....$18.50@19.50
No. 1 clover mixed ....$19.00@20.00
No. 1 clover ....$20.50@21.50

STRAW.

Oat ....$12.00@12.50
Wheat ....$14.00@14.50

YELLOW CORN.

No. 2 shelled ....$1.03@1.04
No. 3 shelled ....$1.00@1.01

OATS.

No. 2 white ....56¼@57½c
No. 3 white ....54@55½c

PRODUCE.

Asparagus, hothouse, basket, fancy ....$2.50@3.00
Do choice ....$2.25@2.50
Beans, hamper ....$2.50@3.25
Beets, bushel ....$1.00@1.50
Cabbage, bushel ....$1.00@1.50
Do barrel ....$2.25@3.00
Do Fla., new, hamper ....$1.25@1.50
Do Fla., new, crate ....$3.00@3.50
Cauliflower, Cal., crate ....$2.50@2.75
Celery, Cal., dozen ....75@80c
Do crate ....$2.00@2.75
Cucumbers, dozen ....$1.00@1.50
Do hamper ....$4.00@4.50
Lettuce, Iceberg, crate ....$4.75@5.50
Do leaf, 10-lb. basket ....$2.15@2.25
Mushrooms, basket ....$1.50@1.85
Do pound boxes ....40@45c
Onions, sack ....$3.00@3.50
Parsley, barrel ....$3.00@10.00
Peas, crate ....$6.50@7.00
Potatoes, sack ....$1.75@2.50
Do new, Texas, hamper ....$1.75@2.00
Peppers, Fla., crate ....$3.00@3.50
Radishes, dozen ....18@25c
Sweet potatoes, hamper ....$1.50@2.25
Spinach, bushel ....65@85c
Tomatoes, lugs ....$2.25@2.50
Do six-carrier basket, repacked ....$7.50@8.50
Turnips, bushel ....$1.25@1.50

BUTTER AND CHEESE.

Prints ....52@52½c | Longhorns ....25@26c
Tubs ....51@51½c | Impt Swiss ....52@53c
O & P ....48@49c | Do Wiscon ....41@42c

CHEESE.

N Y old full cream ....33@34c | Swiss old 25-lb average ....35@36c
Do new full cream ....29@30c | Brickstein, 5-lb brick ....24@25c
Limburger ....34@35c

EGGS.

Nearby, select hennery white, fresh ....33@34c | Brown, fresh, selected ....32@33c
Western fresh selected ....33@34c | Current price ....29@30c

POULTRY.

LIVE.

Hens, Leghorns ....32@34c | Ducks, lb ....34@36c
Do heavy ....34@36c | Turkeys, lb ....30@45c
Broilers, colored ....45@55c

HOG DRESSED.

Hens, heavy, pound ....38@40c
Do Leghorns ....45@50c | Heavy springers ....38@42c
Roosters, lb ....22@24c | Broilers ....50@65c
Pigeons, pr ....45@50c | Squabs, jumbo, dozen ....$10.00@14.50
Geese, lb ....25@28c | Do com ....$4.50@7.00

PROVISIONS.

HAMS.

14 to 16 lbs 27c
12 to 14 lbs 27c
10 to 12 lbs 27c
Skinned hams, 16 to 20 lbs 29c
Rosevale 26c
Do skinned 28c

PORK CUTS.

Loins, 8 to 12 pounds 31c
Breakfast bacon, 8 to 10 lbs 25c
Clear, 6 to 8 pounds 26c

LARD.

Pure, tierces 14½c
Do 1-pound prints 17½c

PORK SALT MEATS.

Bellies, 20 to 25 pounds 16½c

DRY SALT SMOKED MEATS.

Bellies, 20 to 25 pounds 20½c

BEEF CUTS.

Ribs of beef, native 27c
Short loins, native 35c
Do medium 33c
Chucks and shoulders, native 25c
Do medium 22c
Long loins, native 29c
Rounds, native 27c

FRUITS.

Lemons, Cal., box ....$4.00@6.00 | Apples, domestic, bushel new ....$1.50@2.75
Bananas, bunch ....$3.00@4.00 | Do bbl ....$4.00@7.00
Oranges, Cal., box ....$4.00@6.00 | Do western, box ....$1.75@2.50
Do Fla ....$2.50@4.50 | Strawberries, quart ....45@50c
Grapefruit, crate ....$2.50@4.50

GROCERIES.

ROASTED COFFEE.

Ariosa, lb 36c
Fancy Santos, lb 39c
Mocha, lb 46c

FLOUR.

Spring wheat, barrel $8.30
Winter $7.50
Rye $7.20

SUGAR.

Cane, granulated, per cwt $5.90
Do powdered $6.10
Do cubes $6.65

RICE.

Extra fancy, head, lb ....6¼@7c
Do Blue Nose, fancy, lb ....5¾@6c

BEANS.

Navy, fancy Mich., lb 11¼c
Red Kidney 11¼c
Cal lima, lb 16c

PEAS.

Marrowfat 8¼c
Yellow split, pound 18½c
Green split 9½c

Pittsburgh Clearing House.

	Exchanges.	Balances.
Today	$32,878,303.94	$15,866,458.77
Week ago	30,740,000.03	13,246,212.81
Year ago	26,949,587.93	11,414,770.94

New York Clearing House.

NEW YORK, April 26.—(INS.)—Clearing House statement: Exchanges, $1,283,000,000; balances, $130,000,000; Federal Reserve Bank's credit balance, $171,000,000.

OHIO TEXTILE PROFITS GROW

YOUNGSTOWN, O., April 26.—First quarter earnings of Standard Textile Products Company, announced at $241,912, are larger than anticipated three weeks ago.

President T. J. Broadbent, in a statement, declares:

"As compared with December 31, 1928, it is to be noted that March 30, 1929, current assets had increased $539,659, while current liabilities had increased only $232,018, working capital therefore being increased $307,641, and ratio of current assets to current liabilities being 7.06 to one.

"While no bank loans were necessary, following obligations were met during the quarter: Mobile bonds retired, $150,000; Standard Textile 6½s purchased for retirement, substantially $100,000; interest on bonds, $190,000.

"Volume of business for the quarter compares favorably with same period in other normal years, and prospects for second quarter are better than in 1928."

Ford, Standard Oil Form Chemical Firm

NEW YORK, April 26.—(INS.)—With the object of developing and marketing German chemical products in the United States, the American I. G. Chemical Corporation already has been formed with initial financing in the amount of $30,000,000, it was announced today. The corporation combines the efforts of the German Chemical Trust with the Standard Oil Company of New Jersey and the Ford Motor Company interests.

Standard Oil of New Jersey is the world's largest oil company.

Edsel B. Ford, son of Henry Ford and president of the Ford Motor Company, will be on the corporation's board of directors, marking the first time that any of the Ford family has been noted in an official capacity in any company, with the exception of the Ford Motor Company and its subsidiaries.

The capital consists of $30,000,000 5½ per cent. debentures, 400,000 shares class A common and 3,000,000 shares no par class B common.

MORRIS, BROWN & CO.
Brokers
ESTABLISHED 1885
Members
NEW YORK STOCK EXCHANGE
PITTSBURGH STOCK EXCHANGE
N. Y. CURB MARKET (Associate)
Telephone Court 1561
COMMONWEALTH BUILDING
PITTSBURGH

Potter Title and Mortgage Guarantee Company
Fourth and Grant—Pittsburgh, Pa.
CAVEAT EMPTOR!
Let the Buyer Beware!
The home buyer has no Government Inspector to guarantee the soundness of the title to the real estate he purchases. The stamp of approval may be secured by arranging for Potter Title Insurance before the deal is closed. You could secure no better or more convincing evidence of the soundness of the title you are acquiring. When we say a title is good, we guarantee it with all our Capital and our good name.
Send for Our Title Insurance Booklet.

Rolls-Royce
invites you to an exhibition of nine of the newest designs in Coachwork produced by Brewster and other leading American and European coachbuilders. All are mounted on the Rolls-Royce new Phantom Chassis. April 27 to May 2 in the Ballroom, Hotel Schenley.
ROLLS-ROYCE
3939 FORBES STREET
TEL.: MAYFLOWER 3951
★ ★ ★ ★ ★

Canada Wire & Cable Co.
6½% Preferred With Class "B" Warrants
Class "A" Stock
Class "B" Common Stock
Bought—Sold—Quoted
W. E. Ballard
Member
Pittsburgh Stock Exchange
New York Curb Market (Associate)
Telephone Court 3718-9
712 Keystone Bldg.
Pittsburgh, Penna.

EVENING News and Views SUN-TELEGRAPH New York Bond Market MARKETS

Forbes

Watch Your Step! Warning Given Makers of Mergers.

—By B. C. FORBES—

HOW the American public will finally react to the gigantic consolidations now so vigorously undertaken by industrial capitalists, by utility capitalists, by railway capitalists, by commercial capitalists and others cannot yet be foreseen.

It can be foreseen, however, that unless the interest and the susceptibilities of the rank and file of the people are carefully considered and catered to, retribution will come, with consequences unpleasant for non-Socialists to contemplate.

JOHN SMITH, American wage earner, doesn't pretend to know what it is all about, all these reports of billion-dollar mergers he sees in the newspapers; but he does know that he has heard many complaints about workers being let out as a result of some of these stupendous financial deals.

Mr. and Mrs. Jones, parents of a young family of voracious consumers, are not at all sure, when they face the problem of stretching the pay envelope over the entire week, that what the country's Napoleons of finance are doing in gobbling up independent concerns right and left is bringing down the prices of the things they have to buy for themselves and their children; but they do notice that the exploits of these rich fellows have sent stocks in Wall Street to tremendous heights and they read of bewildering fortunes having been cleaned up by this, that and the next capitalistic speculator.

John Smith and Jones are not satisfied that all these staggering ongoings are in their interest, but they are satisfied that they must be in the interest of those engineering them or they would not be engineered.

THINGS which are legal are not always expedient. And a large section of the public have doubts even of the legality of much that has been going on.

Not only have they read court decisions against proposed deals adjudged monopolistic, but they read how the Federal Trade Commission has stepped in and objected to various unfair practices by powerful interests. Also, they have read from time to time announcements by the Interstate Commerce Commission that one railroad here and another railroad there has illegally acquired large blocks of stock in other roads. Occasionally, too, the Department of Justice has felt obliged to raise objections to capitalistic plans on the ground that they were against the public interest.

All this has not had a pacifying effect upon the mind of the ordinary people throughout the country. It has, rather, raised doubts and suspicions as to the motives of those criticized and condemned by the authorities.

REFLECTION on the questioning attitude of John Smith, wage earner; Mr. and Mrs. Jones, breadwinners for young consumers, and the many weaker business men whose concerns have been forced out of existence, one cannot but ponder seriously what the ultimate upshot will be.

Certain it is that all those aggressively active in forcing new conditions, the new order, upon the country are incurring a tremendously grave responsibility, a responsibility to be handled with the most delicate and mature consideration, not merely for the rights, but for the sensibilities, the self-respect, the sturdy American spirit of the people comprising this nation.

THE latest illustration of the kind of thing to be scrupulously avoided by the powerful is afforded by recent dispatches revealing that the citizens of Mobile and of Alabama are incensed over the behavior of the Southern Railway and are demanding that the Interstate Commerce Commission compel that mighty system to divest itself of the Mobile and Ohio Railroad, originally independent. In addition to the charge that such ownership is illegal under the Clayton act, the citizens complain that the Southern Railway is grossly discriminating against Mobile in favor of New Orleans and other ports in which it is more heavily interested. The city of Mobile's petition to the Interstate Commerce Commission contains this statement:

"Your petitioner avers that the amount of interest which the Southern Railway has in the growth and development of the business of Mobile and Ohio Railroad since the acquisition by the Southern Railway Company of the New Orleans and Northeastern Railroad may be accurately measured by the fact that the president of the Southern Railway, in July, 1917, publicly stated that, having purchased the New Orleans and Northeastern outright, the Southern Railway had no further use for the Mobile and Ohio."

AMERICA'S railroads once were brought to disaster by the force of an aroused public opinion. The gigantic consolidations now under consideration affect many small roads and many communities. Unless those engineering the mergers can avoid creating such situations as has been created at Mobile, the last state of our railroads will be worse than their first.

GENTLEMEN, in revolutionizing America, watch your step.

(Copyright, 1929, by B. C. Forbes.)

Foreign Exchange.

(Reported by Mellon National Bank.)

English sterling, demand	$4.84⅝
do cables	$4.85 5-16
French francs, demand	.0390 11-16
do cables	.0390 15-16
Italian lire, demand	.0524⅝
do cables	.0524⅝
German marks, demand	.2360⅝
do cables	.2362½

FINANCIAL NEWS AND VIEWS

Money Skyrockets Again.

Stocks were depressed by another kiting money market today, but as the list as a whole displayed a much firmer tone than might have been expected under the circumstances. Several of the key stocks, while yielding under the weight of liquidating sales, resisted the trend with fair success, a fact which was attributed to support from important sources. Call funds were rushed up to 16 per cent, the highest since the middle of last month, when a 20 per cent rate and a crashing stock market brought Charles E. Mitchell, head of the National City Bank of New York, into the money market with funds enough to prevent what then appeared to be an almost inevitable panic. Again today, Mr. Mitchell was an influential factor in strengthening the hopes of the bull traders. He said this afternoon that he preferred not to make any statement in regard to the condition of the call money market, but stated, however, that the National City has placed money in the call market to be put out at progressively higher rates.

—$—

Loan Opinions Varied.

The sudden reversal of the trend of brokers' loans, which have started upward once more after a month's reduction of $368,000,000, today had placed the speculative credit situation back in the spotlight trained on the stock market by the Federal Resereve Board.

No estimate of the effect of the increase in loans by $67,000,000 the week ending April 24 can be made until the board gets figures on the current week. Another heavy increase might indicate that the effort to control bank credit through the co-operation of the reserve and member banks must be supplemented by more drastic weapons.

One expert declared that before the "market gets back to normal" brokers' loans will go through a number of cycles of ups and downs. This observer predicted that there would be no sudden break in the market, but that it would gradually ease off until it reaches what the authorities believe is a normal plane. The gradual decline, according to this view, would not be productive of serious losses to the traders.

Other officials, however, saw in the jump in speculative loans a strong argument to support the position taken by the Federal Advisory Council that rediscount rates should be increased at the reserve banks. Meeting last week, the council failed to convince the board of the advisability of rate increases, although one member of the board expressed the belief that advances form the most effective means of curbing speculative use of bank credit.

—$—

Pressure on German Mark.

There was a sharp decline in the value of the German mark today, due to the upset in money conditions that followed the crisis in the reparation negotiations in Paris. Heavy demand for American dollars in the Berlin exchange market forced the German mark down for cables to 4.2175 to the dollar and for notes down to 4.239 to the dollar. Heavy selling of the German mark broke out in the foreign exchange market at New York and forced quotations for the currency to 23.68¾ cents to the mark, the lowest since May, 1927. The selling of the marks here was preceded by a large volume of transfers of marks into dollars in Berlin. Foreign exchange dealers reported insistent selling of marks, with little or no demand. The normal value of the mark is 23.80 cents, so that today's rates show a loss of 11¼ points.

—$—

Air Merger Snagged.

Wall Street hears that a proposed merger of Universal Aviation Corporation with the recently organized Aviation Corporation has not met with general approval of Universal stockholders and is not likely to be effected under the present terms, which call for a share-for-share exchange provided that 51 per cent of Universal stock is deposited before May 20.

Universal operates airplanes on daily schedules between Cleveland, Chicago and Minneapolis and St. Paul. It owns half of the stock of Fokker Aircraft Corporation and 97 per cent of the Robertson Aircraft Corporation stock. Aviation Corporation was formed by interests headad by Harriman Bros. & Co. and Lehman Bros., New York bankers.

—$—

International Silver.

The International Silver Company reports consolidated profits of $268,819 for the quarter ended March 31, after depreciation and Federal tax, against $236,018 in 1928 quarter.

—$—

Prairie Pipe's First Quarter.

Prairie Pipe Line Company March quarter net income was $5,400,000 after all charges, equal to $1.33 a share on 4,050,000 capital shares.

—$—

P. R. R. Shows March Gain.

The Pennsylvania Railroad reports March net operating income of $10,937,420, against $8,983,241 in March 1928.

—$—

General Gas Meet Postponed.

The special stockholders meeting of General Gas and Electric Corporation scheduled for today for the purpose of approving a capital increase has been postponed until a later date. The annual meeting scheduled for today also has been postponed until May 4. The proposal includes an increase in class "A" common stock from 800,000 to 2,000,000 shares and class "B" from 400,000 to 1,500,00.

—$—

G. E. Gets Pacific Gas Order.

The Pacific Gas and Electric placed orders with General Electric Company for two new 70,000 horsepower steam-electric generating units.

—$—

Central Income Larger.

New York Central's March net operating income was $4,775,653, an increase of $122,952 over March, 1928. Three months income amounted to $13,227,931, or $1,255,006 more than the corresponding period of 1928.

—$—

Union Carbide and Carbon.

Union Carbide and Carbon Corporation reports for the quarter ended March 31, 1929, consolidated net income of $7,203,945 after interest, taxes, depreciation and subsidiary preferred dividends, equal to $2.62 a share on 2,752,072 capital shares, against $6,004,132, or $2.26 on 2,659,733 shares in the 1928 quarter.

—$—

American Metal Profits Up.

The American Metal Company reports March quarter consolidated profit of $766,471 after depreciation, depletion, federal taxes, equal, after preferred dividends, to 79 cents on 841,194 common shares, against $562,234, or 55 cents a share in the 1928 quarter.

—$—

Mother Lode Net Lower.

Mother Lode Coalition reports for the year ended December 31, 1928, net income of $1,038,849 after interest and taxes, but before depreciation and depletion equal to 41 cents a share on 2,500,000 capital shares, against $1,182,935, or 47 cents a share in 1927.

—$—

GMO Reports Lower Net.

Net earnings of the General Motors Corporation for the first quarter of the year equalled $61,910,987, compared with $69,468,576 in the corresponding period a year ago. Earnings per share of common stock, after deducting payments on the preferred and debenture stocks, amounted to $1.37, as compared to $1.54 in the first quarter of 1928 on a comparable basis. "Abnormal expenses due to major year-end model changes," President Alfred P. Sloan, Jr., explained, "had an important influence on earnings, and although sales both to dealers and users exceeded the corresponding period of the previous year, they did not reflect the full demand for the corporation's products due to a shortage of cars." Total stocks in the hands of dealers on March 31 were sub-normal and substantially lower than at the corresponding date in 1928. On March 31 the corporation had on hand cash, United States government and other marketable securities totaling $181,963,199. Bank loans were $30,000,000. Current conditions are satisfactory, Mr. Sloan said. Retail sales by dealers to users during the period were 448,176 cars, compared with 423,013 in the like period of last year, an increase of 5.9 per cent. General Motors sales to dealers for the months totaled 523,119 cars, compared to 492,234, an increase of 6.3 per cent.

—$—

Motor Heads Optimistic.

Alfred P. Sloan, Jr., president of General Motors, and Walter P. Chrysler, head of Chrysler Corporation, foresee a steady increase in automobile production over a period of many years. "Markets throughout the world are continually broadening," said Mr. Sloan, speaking at a luncheon here. "Registration in other lands has now passed the 7,000,000 mark and will soon be supplying a regular replacement market, just as we have now in this country a demand for several million cars a year for replacement aside from new buyers."

Mr. Chrysler, a speaker at the same luncheon, said the industry was united "in the effort of encouraging motor transportation in all countries through better highways and more reasonable taxation. This co-operative effort is bringing about a greater use of motor transport which will provide business enough for all.

—$—

National Food Financing.

Directors of National Food Products Company have authorized a $4,000,000,000 bond issue, the proceeds of which are to be used for expansion. National Food has acquired control of Southern Grocery Stores, Inc., which operates about 400 stores in South Carolina, Alabama and Georgia. The acquisition was made through an exchange of stock.

—$—

Cuban Sugar Production.

Cuban sugar production for the 1929 grinding season reached 4,658,546 tons April 20, says a statement issued today by the Cuban Sugar Export Corporation with several mills still grinding. It is said that the total crop will reach 5,000,000 tons, an amount thought very unlikely earlier this season.

—$—

Philadelphia Company.

The Philadelphia Company and Affiliated Corporations report for 12 months ended February 28:

12 mon. end Feb. 28	1929	1928
Gross earnings	$62,377,581	$61,083,282
Net earnings	29,225,693	26,448,850
Other income	1,768,253	1,197,271
Net earns. incld. other income	30,993,945	27,646,121

—$—

Bank Rate Unchanged.

The Federal Reserve Bank of New York made no change in its re-discount rate of 5 per cent.

The Federal Reserve System ratio April 24 was 74.3 per cent against 73.3 a week ago and 71.3 a year ago. The New York Bank's ratio was 79.7 against 80.4 last week and 74.1 last year.

—$—

Increase in Earmarked Gold.

The New York Federal Reserve Bank reports an increase of $5,000 in earmarked gold for the period, April 18 to 24, inclusive. Imports at New York for the period totaled $8,859,000, including $6,437,000 from Germany, $2,250,000 from Argentina, and $163,000 from other Latin-American countries. Exports were $50,000, to Java.

—$—

Outdoor Advertising.

General Outdoor Advertising Company reports for the March quarter a net loss of $44.46 after depreciation, interest and amortization, compared to net profit of $310,015 in the first quarter of 1928.

—$—

Reserve Ratios.

Ratio of reserves to liabilities of the Federal Reserve system stood at 74.3 per cent this week, compared with 73.3 per cent last week and 71.3 per cent last year. The ratio of the New York Federal Reserve Bank for the week is 79.7 per cent, against 80.4 per cent a week ago and 74.1 per cent a year ago.

—$—

Diamond Match Earned $2.48.

Diamond Match Company March quarter net profit was $411,504 after depreciation and federal taxes, equal to $2.48 a share on 166,000 shares, against $414,810 in the first quarter of 1928, or $2.50 a share.

The company reports March quarter net income of $411,504, equal to $2.48 a share on the 166,000 capital shares, against $414,810, or $2.50 a share on the same basis in the corresponding quarter of 1928.

—$—

Underwritings Compared.

Robert Grant, Jr., of Lee, Higginson & Co., addressed 80 members of the Pittsburgh Bond Club at their luncheon yesterday in the William Penn Hotel. Mr. Grant was for many years connected with the London office of Lee, Higginson, and in his address compared the British and American methods of underwriting and distributing issues. He pointed out that in the British system there was less competition in securing the underwriting of the issue and much less in distributing, so that the issue price was nearer the true worth of the security.

—$—

Great Northern Shows Big Gain.

Great Northern Railroad March net operating income was $2,837,826, against $1,507,228 in March, 1928. Net for the first three months of this year was $3,554,168, against $2,982,681 in the corresponding period of 1928.

—$—

Willys Exports Set Record.

Willys Overland Company exported 12,679 cars to foreign markets in the first quarter of 1929, a new high record and a 72 per cent increase over the corresponding period of 1928. April exports are estimated at 4,500 units.

—$—

Western Electric Sues.

Western Electric Company has filed suits in the United States District Court in Toledo against the Silver Phone Corporation and the Maiden-Toledo Company, charging infringement of electrical voice reproduction apparatus and seeking accountings.

—$—

Mother Lode Profits Off.

Mother Lode Coalition Mines 1928 profit was $1,036,849 after taxes and interest but before depreciation and depletion, comparing with a profit of $1,182,935 in 1927.

—$—

Texas Cotton Season Early.

The first cotton report of the year issued by the Dallas News says the Texas cotton crop is off to a fair start with the season 10 days to three weeks earlier than last year in north and northwest Texas, with practically all of the south and central Texas crop planted.

—$—

Diamond Match Rights.

Directors of the Diamond Match Company have authorized issuance of 9,000 shares of stock to holders of record May 6 in the ratio of 9-16th of a share for each share held at $148. Rights expire June 6.

—$—

Central Crudes Advanced.

The Ohio Oil Company has advanced Illinois, Princeton, Lima and Indiana crudes 15 cents a barrel and Wooster grade 13 cents a barrel. Western Kentucky crude was raised 15 cents a barrel.

—$—

Wheeling Net Larger.

The Wheeling and Lake Erie Railroad reports:

	1929	1928
March gross	$1,706,700	$1,540,756
Net operating income	362,973	299,279
Three months gross	4,915,329	4,175,061
Net operating income	1,045,991	751,862

—$—

Yellow Truck Shows Profit.

Yellow Truck and Coach Manufacturing Company reports for the March quarter net profit of $58,852 after expenses, depreciation and taxes, against net loss of $537,608 in the first quarter of 1928.

LIVESTOCK MARKETS

Pittsburgh.

Brinkman, Wood & Beck, live stock commission merchants, furnish the following quotations:

Cattle—Receipts light; market steady. Good to choice, $14.00@14.40; good, 1,300 to 1,400 pounds, $13.25@13.75; medium, 1,200 to 1,300 pounds, $12.50@13.25; tidy, 1,050 to 1,150 pounds, $13.00@13.00; fair, 900 to 1,100 pounds, $10.50@12.25; common, 700 to 900 pounds, $8.50@10.25; common to good fat bulls, $6.00@11.00; common to good fat cows, $4.00@11.00; heifers, 700 to 1,100 pounds, $8.00@12.00; fresh cows and springers, $35.00@135.00.

Hogs—Receipts 12 double decks, market ruled higher in good weights, pigs and light weights steady. Prime heavy hogs, $11.75@12.00; heavy mixed, $12.10@12.25; mediums, $12.25@12.30; heavy Yorkers, $12.25@12.30; light Yorkers, $11.25@11.75; pigs, $10.50@11.00; roughs, $8.50@10.75; stags, $6.00@8.00.

Sheep and lambs—Receipts five double deck loads; market ruled slow and lower. Prime wethers, $10.50@11.00; good mixed, $9.50@10.25; fair mixed, $7.50@8.50; culls and common, $3.00@6.00; culls to choice lambs, $10.00@16.75; spring lambs, $18.00@20.00.

Calves—Supply fair; market steady. Veal calves, $16.50@17.00; heavy and thin calves, $5.00@13.50.

Chicago.

Hogs—Receipts, 14,000 head, including 4,000 direct; market fairly active; mostly 15@25c higher; top, $11.80; bulk of good and choice hogs scaling over 160 lbs., $11.50@11.75; butchers, medium to choice, 250-300 lbs., $11.35@11.75; 200-250 lbs., $11.40@11.80; 160-200 lbs., $11.25@11.80; 130-160 lbs., $10.60@11.80; packing sows, $10.25@10.85; pigs, medium to choice, 90-130 lbs., $9.75@11.40.

Cattle—Receipts, 1,000 head; calves, 1,000 head; steers and yearlings very scarce, nominally steady; she stock steady to strong; best fed yearlings, $14.40; light vealers, $13.50@15.50; clipped kinds up to $16.50; slaughter classes, steers, good and choice, 1,300-1,500 lbs., $13.50@14.90; 1,100-1,300 lbs., $13.50@14.90; 950-1,100 lbs., $13.60@15.00; common and medium, 850 lbs. up, $10.50@13.75; fed yearlings, good and choice, 750-950 lbs., $13.75@15.00; heifers, good and choice, 850 lbs. down, $13.00@14.50; common and medium, $9.50@13.00; cows, good and choice, $9.75@12.00; common and medium, $8.25@9.75; low cutter and cutter, $6.50@8.25; bulls, good and choice (beef), $10.25@11.50; cutter and medium, $8.50@10.25; vealers (milk fed), good and choice, $14.50@16.50; medium, $11.00@14.50; cull and common, $8.00@11.00; stocker and feeder steers, good and choice (all weights), $12.50@13.50; common and medium, $9.75@12.50.

Sheep—Receipts, 7,000 head; market slow; fat lambs weak and 25c lower; best wooled lambs held at $17.00; sheep 25c lower; following quotations on shorn basis: lambs, good and choice, 92 lbs. down, $14.85@16.00; medium, $15.50@15.10; cull and common, $11.00@14.50; medium to choice, 92-100 lbs., $14.00@15.75; ewes, medium to choice, 150 lbs. down, $8.00@10.25; cull and common, $3.00@8.25.

East Buffalo.

Hogs—Receipts, 3,300 head; holdovers, 200 head; active, 10@25c higher; mostly 10@15c above yesterday's average; bulk 160-250 lbs., $12.25; 140-160 lbs., $12.00@12.25; 130 lbs. and down, $11.75@12.00; packing sows, $10.40@10.75.

Cattle—Receipts, 225 head; active, steady; medium steers, $12.10; cutter cows, $5.50@7.50.

Calves—Receipts, 1,200 head; vealers steady; good to choice, $16.50@17.00; cull and common, $8.50@13.00.

Sheep—Receipts, 3,000 head; holdovers, 1,400 head; little done on lambs; indications 25@50c lower; few choice clippers, $16.25; quality plain; small lots spring lambs, $18.50@23.50.

Cincinnati.

Hogs—Receipts, 3,700 head; active, generally 25c higher; good and choice, 180 to 300 pounds, $11.85@12.00; medium grades, $11.75; 140 to 170 pounds, $11.25@11.75; 120 to 140 pounds, $10.75@11.25; packing sows, $9.50@10.00; pigs, 90 to 110 pounds, $9.00@9.75; stags, $7.50@8.50.

Cattle—Receipts, 250 pounds. Calves—Receipts, 425 head; steady; strong, active; 600 to 900 pounds desirable butchers, $12.50@13.50; few, $14.50; beef cows, $9.00@10.50; choice individuals, $11.00; cutters, $8.50@8.00; bulls scarce, $10.00@10.75 veals steady; undertrade slow; top, $16.00; bulk, $12.00@15.00.

Sheep—Receipts, 200 head; steady, slow, good and choice, 40 to 50 pound spring lambs, $20.00@22.00; comparable grades, 60-pound averages, $18.00 down; clipped lambs, $16.00 good handyweight ewes, $9.00.

NEW YORK BOND MARKET

NEW YORK, April 26.—(AP.)—Transactions for the most active bonds on the New York Stock Exchange today were as follows. 000 omitted in sales column (United States bonds in dollars and thirty-seconds of dollars):

U. S. GOVERNMENT BONDS.

Sales.		High.	Low.	Last.
1	Liberty 4½s 32-47	97.26	97.26	97.26
14	Do 1st 4½s	99.20	99.15	99.20
58	Do 4th 4½s	99.22	99.19	99.22
7	Treas 4½s 47-52	108.21	108.21	108.21
10	Do 4s 44-54	104.22	104.22	104.22
11	Do 3½s 46-56	101.26	101.23	101.23
35	Do 3½s 40-43	97.29	97.24	97.24
4	Do 3½s 43-47	98	98	98

CORPORATION BONDS.

Sales.		High.	Low.	Last.
4	Abe Strsus 5½s '43	109	108¾	108¾
1	Alb Perf Prpr 48	93¾	93¾	93¾
35	Alleg Corp 5s '37	102⅛	102	102
1	Allis Chal 6s '37	100	100	100
3	Am Agr Ch 5½s	104½	104½	104½
4	Am Ch sf db 6s	97⅞	97⅞	97⅞
1	Am Cyan 5s '42	95½	95½	95½
52	Am Int 5½s '49	104¼	104	104¼
3	Am Mach 6½s '43	98⅝	98⅝	98⅝
3	Am Smelt 5s	101⅛	101⅛	101⅛
4	Am Sug Ref 6s	103⅛	103⅛	103⅛
21	Am T & T 5½s	106⅝	106⅛	106⅛
16	Do col 5s '46	103⅝	103⅝	103⅝
10	Do sf 6s '60	103½	103	103
4	Do col 4s	99⅝	99⅝	99⅝
14	Am WW &El 6s	103¼	103	103
	Do 5s	98	98	98
58	Amacon Cop 5s	238	222	226⅛
27	Do 6s '53	104⅝	104⅛	104⅛
14	Arm & Co Deb5½s	91⅝	90⅝	90⅝
	Do 4½s	91	90⅝	90⅝
167	AT&SF cv 4½s '48	121¼	113¾	114⅛
17	Do gen 4s	92½	92	92⅜
10	Do adj 4s	87⅞	87½	87½
	Do cvt 4s '60	90½	90½	90½
10	A C Line 1stcld4s	91½	91½	91½
2	ACL-L&N col tr 4s	89⅝	89⅝	89⅝
4	B & O rfg 6s '95	108⅛	108⅛	108⅛
3	Do 1st 5s	104	104	104
3	Do rfg 5s	102	102	102
1	Do 5s D 2000	102¼	102¼	102¼
2	Do cvt 4½s	97⅜	97⅜	97⅜
	Do gold 4s	92⅝	92⅝	92⅝
1	BellTPa 1stcrf 5s	103⅛	103⅛	103⅛
1	Do 1st 5s C '60	106¼	106	106
15	Beth Steel cn 6s A	104⅝	104⅝	104⅝
117	Do con 5½s	103⅛	103⅛	103⅛
1	Do rfg 5s	102¼	102¼	102¼
2	Do 5s D 2000	100	100	100
8	Can Nor 4½ '57	109⅞	109⅞	109⅞
	Do 4½s	97	97	97
15	Can Pac 4½s	98	97⅝	97⅝
1	Do deb 4s	85½	85½	85½
3	Cent Fgr of 6s	97⅞	97⅞	97⅞
5	Cent of Georgia 6s	99⅝	99⅝	99⅝
	Do con 5s	101¼	101¼	101¼
12	Cent Pac 1st gtd 4s	92	92	92
15	Chesapeake & O 4½	99⅛	99⅛	99⅛
6	Ches & O cvt 4½s	98⅞	98⅞	98⅞
	Do ref 4½s A '93	94½	93⅞	93⅞
7	Chi & Alton 3½s	69	69	69
2	Do 3½s ctf	69	69	69
1	Chi & E Ill 5s '51	82¾	82¾	82¾
6	Chi Gt Western 4s	67⅛	67	67⅛
25	CMStP&Pac 5s '75	92½	92½	92½
78	Do adj 5s 2000	72⅝	72⅝	72⅝
1	Chi & N W 7s	108	108	108
	Do 6½s	108	108	108
24	Do rfg 5s	103⅝	103⅝	103⅝
1	Do deb 5s '33	100¼	100¼	100¼
	Do gen 3½s	75¼	75¼	75¼
13	Chicago Railway	82¼	82	82
19	Chi R & I P 4½s'52	92	92	92
	Do gen 4s	87⅜	87⅜	87⅜
6	Do rfg 4s	94¼	94¼	94¼
6	C T Hte & S E 5s	96	96	96
4	Chi & W Ind 5½s'62	102	102	102
58	Chile Cop 5s '47	96	95⅝	96
2	CCC&StL rfg 5s D	102	102	102
	Do gen 4s	87½	87½	87½
2	Clev L&W 5s	99	99	99
1	Clev U T 5½s	107	107	107
2	Colon Oil 6s '38	105½	105½	105½
5	Col Indus 5s	95⅝	95⅝	95⅝
1	Col & So rfg 4½s	86⅝	86⅝	86⅝
17	Col G&E 5s '52	100¼	100¼	100¼
3	Com Inv Tr 6s	94	94	94
	Do 5½s '49	96¼	96	96¼
6	Con Coal Md 5s	68⅝	68⅛	68⅝
6	Con Gas N Y 5½s '45	105	105	105
3	Consumer 5s '43	83	83	83
4	Crown C&S 6s '47	98	97⅝	98
9	Crown Will 6s '51	101¾	101½	101⅝
4	C C Sug cvt db 7s	65	65	65
3	C Nor Ice 5½s	82½	82½	82½
	Cuba RR 5s	90	90	90
10	C-A Sug col 8s	101¼	101	101¼
2	C D Sugar 7½s	90¼	90¼	90¼
5	Del & Hud 7s	103	103	103¼
	Do 5½s	103	103	103
1	Do rfg 4s	92½	92½	92½
1	D & F G con 4s	89½	89½	89½
	Do West rfg 5s	90½	90½	90½
1	Det Ed 1stAr4½ 65B	106¾	106¾	106¾
	Do col 5s '33	100¼	100¼	100¼
	Do 5s '55	102⅝	102⅝	102⅝
18	Dodge Br db 6s '40	103⅝	103	103⅛
2	Duluth S P R 5s	99⅜	99⅜	99⅜
	Dug Ld 4½sA'67	99½	99½	99½
1	E Cuba Sug 7½s	83⅝	83⅝	83⅝
1	E T V & G con 5s	104⅝	104⅝	104⅝
2	Erie 1st cn ext 7s	101¼	101¼	101¼
69	Erie rf&imp 5s '67	96	95½	95½
10	Do gen lien 4s	78⅛	78⅛	78⅛
1	Fed Metals cvt 7s	101	101	101
3	Fisk Rub 8s	112½	112	112⅜
5	Fla E Cst 5s '74	76	76	76
1	Galveston H&H 5s	98⅝	98⅝	98⅝
1	Gen Cable 5½s '47	99	99	99
16	Gen Mot Acpt 6s'37	102	101⅞	102
24	Goodyr T&R 5s '57	94½	94	94⅛
8	Goth Stlk Hos 6s	99	99	99
10	Gr Tk Ry Can 7s	110⅝	110⅛	110⅝
	Do 5s	103⅝	103⅜	103⅝
5	Gt North Ry 7s A	109⅝	109⅛	109⅝
1	Do 4½s '77 E	96⅝	96⅝	96⅝
1	Do 1st rfg 4½s	95	95	95
6	Gulf M&N 5½s	100½	100½	100½
2	Hud Coal 5s A '62	75⅞	75⅞	75⅞
8	Hud & Man 5s	93⅝	93⅝	93⅝
	Do adj inc 5s	78	77⅞	78
2	Hum O & Ref 5½s	101	101	101
10	Do 5s '37	100¼	100¼	100¼
2	Illinois Bell 7s	102⅜	102⅜	102⅜
	Illinois Cent 4½s	99	98⅝	98⅝
5	ICCSLâNO rfg 5sA	102	102	102
1	Ill Steel deb 4½s	97	97	97
2	Ind Limestone 6s	91	90	90
1	Indiana Steel 5s	103½	103½	103⅜
1	Inland St 4½sA'78	92½	92½	92½
5	Inspirain Cop 6½s	101½	101¼	101½
2	Int R Transit 7s	94½	94	94
	Do rfg 5s	70⅞	70⅝	70⅝
25	Do rfg 5s stp	70⅞	70⅝	70⅝
1	Int Agric col 5s	90⅝	90⅝	90⅝
15	Int Cement 5s '48	108	108	108
6	Int Gt Nor adj 6s	90	89⅝	90
4	Do 1st 6s	105½	105½	105½
22	Int Match 5s '47	97	96⅝	97
3	Int Mer Mar sf 6s	101	101	101
2	Int Paper rfg 6sA	94½	94	94
	Do cvt 5s A	93⅝	92½	92½
2	Int Rc Cem Am 5s	79⅝	79⅝	79⅝
153	Int T&T cvt 4½s'39	125⅛	123	123⅛
5	Do deb 4½s '52	93¾	93½	93½
4	Iowa Cent 1st 5s	41½	41½	41½
	Do ctfs 5s '38	42	42	42
15	K C South rfg 5s	98⅛	98⅛	98⅛
12	Do 1st 3s	75	74⅞	74⅞
11	Kansas G & El 6s	105½	105	105½
1	Kelly Spri Tire 8s	110	110	110
12	Leh Val Coal 5s '54	92	92	92
	Do gen 4s	75	74⅛	74⅛
6	Mob&Ohio S1&C div	96⅛	96	96
4	Mont Pw 5s D '52	98⅜	98⅜	98⅜
22	N Dairy 5½s '48	97	96⅞	96⅞
1	N R M 4½s'57asd	10	10	10
1	Newark Gas 5s	102	102	102
1	N J Pow & Lt 5s	106½	106½	106½
7	N O P S 5s ctf'52A	94	93½	94
1	Do 5s '55 B	95	95	95
2	New Orl Term 4s	90	90	90
1	N Y Dock 5s '61	101	101	101
8	NYC&HR rf&impos	105¼	105¼	105¼
1	Do deb 4s '34	95	95	95
	Do rfg 3½s	80	80	80
1	N Y Dock 5s '35	81½	81½	81½
1	N Y Edison rfg 5½s	113	113	113
	Do 5s '44	103	103	103
1	NYNH&H cvt 6s '48	123½	123½	123¼
12	Do 1st&rfg 4½s'67	89½	89	89½
2	Do deb 4s '55	81½	81	81½
1	Do deb 4½s '54	71½	71½	71½
6	Do cv db 3½s '56	70⅝	70⅝	70⅞
12	N Y Ry inc 6s '65	13⅜	12⅜	13⅜
10	N Y State Rys 4½s	42	42	42
1	N Y & S W gen 5s	72	72	72⅛
3	N Y Tel rfg 5s '41	106⅛	106⅛	106⅛
3	Do deb 6s '49	110⅛	110⅛	110⅛
	Do gen 4½s	99	99	99
2	N Y W & Bost 4½s	83⅝	83⅝	83⅝
1	Niag Falls Pow 6s	102	102	102
	Do 5s	103	102⅞	103
5	NL&OPow 5s '55 A	103¼	103¼	103¼
10	Norf & West con 4s	91	91	91
1	Nor Am Cem 6½s40	73¼	73¼	73¼
27	Nor Am Ed 5½s '65	101¼	101¼	101¼
	Do 5s	100⅛	100	100
4	N Ohio T & L 6s A	100⅝	100⅛	100⅛
5	Nor Pac 6s B	111¼	111¼	111¼
10	Do pr lien

OBITUARY

Archibald A. Young

CUMBERLAND, Md., April 26.—Archibald A. Young, 50, leading member of the Allegany County bar for 29 years, died suddenly at his home. Mr. Young returned Tuesday from Baltimore, where he had cases in United States Court. He was an active Republican. He was to have entered the race for the nomination for mayor next spring. During the World War he was special assistant to the attorney general of the United States, operating in the Southern and Western states. He is survived by his wife, two sons and one daughter.

John A. Walker

MIDLAND, Pa., April 26.—John Alden Walker, 29, veteran of the World War, is dead at the home of his parents, Mr. and Mrs. Jabez Walker, Industry. He was a member of the Roman Catholic Church here and was employed by the Pittsburgh Crucible Steel Company. He leaves his widow, his parents, two brothers, Raymond and Glenn, and three sisters, Mrs. Joseph L. Ebener, Pittsburgh; Mrs. John Conley, Buffalo, N. Y., and Mrs. C. A. McKenna, Los Angeles, Cal.

William M. Cavanaugh

Funeral services will be held tomorrow for William Michael Cavanaugh, 32, World War veteran, who died Tuesday morning in his home at 4303 Davison street. The services will be held tomorrow morning in St. Mary's Catholic Church and interment will be in St. Mary's Cemetery. During the war Mr. Cavanaugh served with Company D, Fifteenth Engineers. He leaves his mother, two brothers and four sisters.

Mrs. Elizabeth W. Church

WAYNESBURG, Pa., April 26.—Mrs. Elizabeth Wood Church, 82, died here yesterday following a short illness. Mrs. Church, who was a former resident of Charleroi, was the grandmother of Attorney Russell Stahlman, recently appointed assistant district attorney of Washington County. Funeral services will be held here today.

James R. Hague.

James R. Hague died Thursday at his home, 21 Park street, Crafton. He was born in Altoona, Pa. Mr. Hague served with the Eightieth Division, Company M, Three Hundred and Twenty-eighth Infantry during the World War. He was a member of St. Philip's Roman Catholic and Brotherhood of Railroad Trainmen. He leaves his wife, two daughters, his father, three sisters and a brother.

Mrs. Ida W. Hierholzer

Mrs. Ida Hierholzer, 59, wife of Dr. John C. Hierholzer, died yesterday in her home at 900 Cedar avenue, North Side. Born in Erie, Pa., she moved to Pittsburgh many years ago. She was a member of St. Mary's Catholic Church of the North Side. She leaves her husband, two sons and three daughters.

Brownsville Masons To Install Officers

BROWNSVILLE, Pa., April 26.—Brownsville Chapter No. 7, of St. Omar's Commandery of the Masons, will install 20 officers tonight at services here.

Death Notices 1

AUSTIN—Born March 2, 1866, at Pittsburgh, WIMONA E. AUSTIN, on Wednesday, April 24, 1929, at 7:30 p. m., at home of her daughter, Mrs. Joseph P. Gochnour, Jr., Ligonier, Pa. She is survived by one daughter, Mrs. Joseph P. Gochnour, Jr.; one son, Thomas E. Austin; one grandson, Joseph P. Gochnour III, all of Ligonier; one sister, Mrs. John Bayner, Star City, W. Va.; two brothers, George Edgar Medick, Alahambra, Cal., and William Medick, of Pittsburgh. Funeral services Saturday, 2 p. m., at residence of her daughter, Mrs. Joseph P. Gochnour, Jr., Washington street, Ligonier, Pa. Interment in Ligonier Valley Cemetery.

BENTLEY—At the West Penn Hospital on Thursday, April 25, 1929, ELIZABETH WAGNER, widow of Charles Bentley, of 17 Melba place, Oakland. Remains at the funeral home of the W. H. Wood Co., Forbes street at McKee place, where funeral services will be held Sunday afternoon at 3 o'clock.

BITZER—On April 24, Mrs. MARGARET BITZER, wife of Jacob Bitzer, of Bentleyville, in her 68th year. Funeral services at the home of her daughter, Mrs. Anna Potter, of Bentleyville, on Friday evening at 8 p. m. Further services at Rodenizer-Willison Company's funeral home, 300 North Highland avenue, Pittsburgh, on Saturday at 2 p. m. Please omit flowers. Interment in Allegheny Cemetery.

BUCKLEY—At Oil City, Pa., on Wednesday, April 24, 1929, at 3:50 a. m., ALICE J. BUCKLEY, beloved daughter of Cornelius and Mary Buckley. Funeral from her parents' residence, 1234 Beverly place, East Brookline, on Saturday morning, April 27, at 8.30 o'clock. Solemn requiem high mass at Resurrection Church, Brookline, at 9:30 a. m. Friends invited. Interment in Calvary Cemetery. Car No. 39 to Whited street. Buffalo (N. Y.) papers please copy.

BURKE—On Friday, April 26, 1929, at 7:15 a. m., ANDREW BURKE, beloved husband of Mary Burke (nee Goodner) and father of Thomas E. Burke, aged 75 years. Funeral from the chapel of James Lowrie & Sons, Beaver avenue at Liverpool street, North Side. Time announced later.

CAREY—On Thursday, April 25, at 6 a. m., ANTHONY CAREY, beloved husband of Margaret Burke Carey, aged 63 years. Funeral from his late residence, 626 Margaretta street, Braddock, Pa., on Saturday, April 27, at 8:30 a. m. Requiem high mass at St. Thomas' R. C. Church at 9 a. m. Interment in Braddock Catholic Cemetery. Connellsville, Pa. (Detroit, Mich., and Cleveland, O., papers please copy.)

DUGAN—On Tuesday, April 23, 1929, NORA DUGAN (nee Coen), beloved wife of Patrick F. Dugan. Funeral from the family home, 209 Morewood avenue, on Saturday, April 27, at 9 a. m. Solemn requiem high mass at St. Paul's Cathedral at 9:30. Friends invited.

FAWCETT—At Ashland, Wis., Wednesday, April 24, MARY CLARK, wife of Dr. W. E. Fawcett. Services at home of Mrs. M. H. Fawcett, 835 North St. Clair street, East End. Notice of time later.

GERBER—On Thursday, April 25, 1929, at 10:30 a. m., ELIZABETH HEDDAEUS GERBER, aged 76, widow of Henry Gerber, of 43 S. Howard street, Bellevue. Funeral will be at the home of Cray Bros. Co., 460 Lincoln avenue, Bellevue, where services will be held, Saturday afternoon at 2:30 o'clock. Friends are invited.

GROTE—At Miami Beach, Fla., Wednesday morning, April 24, 1929, C. H. GROTE, late of Pittsburgh, aged 82 years 8 months. Survived by his wife, Auguste Grote and 3 sons, Hermann L. and Frederick C., of Pittsburgh, and Ludwig I. Grote of Miami Beach, Fla. Interment at Miami Beach.

HAGUE—On Thursday, April 25, 1929, at 4:10 a. m., JAMES R., beloved husband of Sarah Hague (nee McDonald). Funeral from his late residence, 21 Park street, Crafton, on Monday, April 29, at 8:30 a. m. Requiem mass at St. Philip's Church at 9 a. m. Friends are invited.

HAHNER—On Tuesday, April 23, 1929, at 11 p. m., JOSEPH L., husband of Martha Hahner (nee Schmuchala), in his 55th year. Funeral from the chapel of Holzheimer & Bock, Ninth and Main streets, Sharpsburg, on Saturday, April 27, at 9:30 a. m. Solemn high mass of requiem at St. Mary's Church at 10 o'clock. Members of Branch No. 9, Knights of St. George, and friends invited. (Connellsville, Pa., papers please copy.)

HIERHOLZER—On Thursday, April 25, 1929, at 5 p. m., IDA W. EICHENLAUB, wife of Dr. John C. Hierholzer, aged 59 years. Funeral on Monday, April 29, at 9:30 a. m., from her late residence, 900 Cedar avenue, North Side. Solemn requiem high mass in St. Mary's R. C. Church at 10 o'clock, daylight saving time. Friends invited. Kindly omit flowers. Interment private.

KAVANAUGH—On Tuesday, April 23, 1929, at 2:30 a. m., WILLIAM M. "BUCK" KAVANAUGH, son of Margaret McHale Kavanaugh and the late John Kavanaugh. Funeral from the family home, 4303 Davison street, Lawrenceville, on Saturday, April 27, at 8:30 a. m. High mass of requiem at St. Mary's Church at 9 o'clock. Friends are invited.

LEARY—On Thursday afternoon, April 25, 1929, at 1:30 o'clock, HARRY LINCOLN LEARY, beloved husband of Anna Leary (nee Woodruff), at the family home, 15 Mt. Lebanon boulevard, Mt. Lebanon, in his 69th year. Survived by one daughter, Lyndall. Notice of time of funeral will appear later. Take Dormont-Mt. Lebanon bus to end of line.

LOVELAND—On Thursday, April 25, 1929, FRANK A. LOVELAND, Sr., in his 74th year. Funeral services at his late residence, 228 Arabella street, McDonald, Pa., on Saturday, April 27, at 8 p. m. Interment at Bradford, Pa., on Sunday afternoon.

MELVIN—On Thursday, April 25, 1929, at 10:50 p. m., RACHEL HYNDMAN MELVIN, widow of William Melvin, mother of George and James L. and the late Ernest Melvin, of Brookline, and a foster daughter, Ethel Wilson, in her 91st year. Funeral from the residence of her son, George Melvin, 622 Vermont street, Glassport, Pa. Notice of time later.

MILLER—Thursday, April 25, 1929, ANNIE M. MILLER, daughter of the late David and Susan Jackson. Services at residence of her sister, Elsie Beetham, 193 Lincoln avenue, Bellevue, Saturday, 2:30 p. m.

MORGAN—On Wednesday, April 24, 1929, at 4:10 p. m., LUCY G. MORGAN, wife of William H. Morgan, aged 64 years. Funeral services at family home, 726 Chartiers avenue, McKees Rocks, Pa., on Friday, April 26 at 3:30 p. m. Friends of the family are respectfully invited to attend.

McGOWAN—On Wednesday, April 24, 1929, at 11:15 p. m., EDMUND F. McGOWAN, beloved husband of Helen Amman McGowan and father of Fred McGowan, aged 39 years. He was the son of the late Thomas H. McGowan and Jane T. E. McGowan. Funeral services at the home of his father-in-law, Jacob Amman, 418 Carl street, Mt. Oliver borough, on Saturday, April 27, at 2:30 p. m. Friends of the family and Hailman Lodge, Free and Accepted Masons, Pittsburgh, Royal Arch Chapter No. 268, Syria Temple, A. A. O. N. M. S., and Ancient Accepted Scottish Rites invited. Interment in Homewood Cemetery.

O'CONNOR—On Monday, April 22, 1929, at 11:50 p. m., MARY O'CONNOR (nee Lavelle), widow of Patrick O'Connor. Funeral from the family home, 517 North Euclid avenue, East End, on Saturday at 8:30 a. m. Requiem high mass at Sacred Heart Church at 9 o'clock. Friends invited.

ROSTRON—On Wednesday, April 24, 1929, at 7 p. m., ANNA CAIN ROSTRON, wife of the late James Rostron and mother of John, Ambrose and Margaret Duncan, of Youngstown, O. Funeral from her late home, 28 Cringle street, East Carnegie, on Saturday, April 27, at 8:30 a. m. Requiem high mass at St. Luke's Catholic Church at 9 o'clock. Friends of the family invited.

SPINNENWEBER—On Wednesday, April 24, 1929, at 8:45 p. m., JOHN, husband of the late Barbara Lorson Spinnenweber, in his 62d year. Funeral from residence of his daughter, Mrs. George Schmidt, 435 Walde street, Sixteenth Ward, on Saturday, April 27, at 9 a. m. Requiem mass at St. Joseph R. C. Church at 10 a. m. Friends and members of L. O. O. M., Branch 151, Knights of St. George, Branch 21, and Men's Conference are invited. Interment in St. Joseph's Cemetery.

WAGGONER—Suddenly, at Philadelphia, Pa., on Wednesday, April 24, 1929, Oliver Ainsworth Waggoner, in his 86th year. Services at his residence, 3514 Penn avenue, Monday afternoon at 2 o'clock. Remains arrive in Pittsburgh Sunday morning.

WERRY—On Thursday, April 25, 1929, at 12:05 a. m., LOUISA A. LAWRENCE WERRY, beloved wife of Thomas Werry and mother of Thomas H. Werry, Jr., and Fred C. Werry, in her 81st year. Funeral services at her late residence, 179 Belonda street, Mt. Washington, on Saturday afternoon at 2 o'clock. Friends are invited.

WHITE—On Wednesday, April 24, at 6:30 p. m., CHRISTIANNA ANDERSON WHITE, aged 87 years, at the home of her son, John W. White, 221 Crest street, North Clairton. Funeral services at her late residence, April 27, at 2 o'clock. Interment in Mt. Vernon Cemetery.

Notices 1-A

CEMETERY MEMORIALS.
(Made in Pittsburgh.)
Eckels Granite and Marble Co.
Fisk 1981—4615 Penn ave.

Funeral Directors 1-D

SEE page 223 classified section of phone book, or watch this space every Sunday for our ad.
GRIME & BLAIR.

Lost and Found 2

BROOCH—Gold horse, pearl saddle, lost downtown vicinity Horne's or Rosenbaum's; reward. Penhurst 4626.

DOG—Collie, lost Monday afternoon in Allison Park Heights; white body, brown markings; license 20409 on collar. Reward. Glenshaw 320-J.

LACE DRESS—In box, lost on 38 car, Tuesday; reward. Court 2010.

LOST—Brief case containing school books late Thursday afternoon on Amberson ave. near Fifth. Finder call Mayflower 5711; reward.

LOST—Brindle and white female Boston terrier in Mt. Lebanon or Dormont; reward for return to 304 Arden road, or phone Lehigh 1240.

LOST—Eskimo pup, 3 months, female; reward if returned to Costello, 36 Wellsford st., Oakland.

LOST—2 rings, East Liberty or downtown. Reward. Hiland 0939-J.

LOST—A. E. O. fraternity pin. Karl M. Wirth on back; rew. Mayflower 2038.

FOUND ON STREET CARS.
TUESDAY, APRIL 23.
Check book, route 79.
Purse, route 88.
Bank book, route 88.
Glasses, route 13.
Fountain pen, Tunnel Barns.
Bank book.
WEDNESDAY, APRIL 24.
Purse, route 67.
Brooch, route 88.
Information concerning these articles may be had by calling Pittsburgh Railways Co. Lost Department, Grant 7450. Ask for extension 148.

Lost and Found 2

PEARL necklace, diamond clasp, lost, Wed. downtown, liberal reward. Montrose 2309

PLATINUM diamond ring in downtown district; gift from deceased brother, liberal reward. Sch. 2147.

SMALL ring of keys lost, Grant, Sixth, Smithfield; reward. Hiland 4321-J.

3 PAIR kid gloves, lost, in Kaufmann's 5th floor, Tues. afternoon. Hazel 2193.

Where to Dine 3

SPECIAL LUNCHES AND DINNERS.
GARVIN'S LUNCH, 826 Liberty, at 9th.

Bus Transportation 3-B

BUSES EVERYWHERE.
BUS DEPOT
111 Ninth St., near Ninth St. Bridge.
Atlantic 8105. Grant 9092.

Aviation

WILL interview several men who wish to be pilots or mechanics. Write 407 Bessemer Bldg. for appointment.

Male Help Wanted 4

Boring Mill Operators
Large Lathe Operators
See L. V. Hannah,
HOTEL HENRY,
Saturday from 2 to 10 P. M.
Sunday from 8 A. M. to 6 P. M.

BETTER BRUSHES, INC., need (2) two permanent men; $30 average to start, advancement; no cash required. Write or apply BETTER BRUSHES, INC., 521 BESSEMER BUILDING, PITTSBURGH, PA.

COLLECTOR—Catholic; steady work; good pay. Room 405, 238 Fourth ave., 8 to 9 a. m., 4 to 5 p. m.

Experienced Mechanics
For all makes of cars; good wages; steady employment. Call Coraopolis 695 between 8:30 a. m. and 5:30 p. m. Ask for Mr. Lucas.

FIRST-CLASS, experienced pipe bender at once. Sterling 0727-M.

IDENTIFICATION Photos, 4 for $1; fast service. Liberty Studio, 960 Liberty ave.

MACHINISTS.
First-class, good wages, good working conditions; 9 miles from Pittsburgh on P. & L. E. Lewis Foundry & Machine Co., Groveton, Pa.

MECHANICAL ENGINEER WANTED — Large copper company requires for their operations in Chile, South America, a junior mechanical engineer to act as general assistant in the shops, particularly in the foundry on technical data, temperatures of heat treating furnaces, record of analyses, etc., applicant should be recent graduate, single and willing to sign a three-year contract. Good living conditions. All traveling expenses paid. Give full particulars, education, experience in your reply. Address "F. O." post office box 822, City Hall Station, New York City.

NEON SIGN SALESMEN.
Active men of average intelligence. Get in a progressive business and grow with us. Highest commissions paid. Ultra Rare Gas Sign Co., 125 Denniston ave., East Liberty. Montrose 1228.

OUT-OF-TOWN spare-time workers can make $1 an hour. Write T 198, Sun-Tele.

SALESMEN acquainted with shops and tool supervisors in Pittsburgh district, to sell High Speed Twist Drills. Give full information in first letter. Write H 56, Sun-Telegraph, Pittsburgh.

OWING to enlarged capacity and purchase of new equipment we need a number of experienced electric welders; good pay and steady work for the right men. Apply TULSA BOILER AND MACHINERY COMPANY, Tulsa, Okla.

Female Help Wanted 6

Drapery and Yard Goods
Saleswomen
Must be highly experienced. Excellent salary arrangements to those who qualify. Apply Employment Dept., after 10 a. m.
FRANK & SEDER

Male Help Wanted 4

PHOTOSTAT OPERATOR
Wanted: young man 18 to 23 years old with one or more years' experience operating photostat machine; good opportunity with reliable company. Write, giving age, experience, salary expected and references. Write L 198, Sun-Tele.

RUG AND CARPET SALESMEN
We can use two or three more men in our rug and carpet department. Must be expert salesmen and thoroughly familiar with the rug and carpet business. Splendid salary and commission arrangement to those who qualify.
Apply after 10 a. m., Employment Dept., Seventh Floor.
FRANK & SEDER

SALESMEN
WANTED THREE MEN WITH CARS WHO WILL BE SATISFIED WITH $45.00 TO $50.00 WEEKLY. APPLY AT ONCE TO 427 LIBERTY AVE., THIRD FLOOR.

SALESMAN familiar with sheet metal and roofing materials. City trade. State qualifications. Write C-171, Sun-Telegraph.

TEMPORARY position during summer for young man about 18; must have good education and some knowledge of bookkeeping. Write G 299, Sun-Telegraph.

TRADE SCHOOL
Ambitious men wanted, earn $65 to $100 per week; learn automobile mechanics, automobile electricity, bricklaying, plastering, welding, interior decorating, fine or commercial arts, radio; instructions absolutely practical and individual. Classes every day and Tuesday and Thursday evenings; catalog free; visitors welcome.
Pgh. Auto & Trade School,
Penn ave., Dept. "7," Pittsburgh, Pa.

USED CAR Salesmen, very attractive proposition. Reference required. Apply J. J. Crowley, 447 N. Craig st., McKinley-Gregg Auto Co.

WANTED—Drivers for moving vans; must be experienced. Apply Murdoch Storage & Transfer Co., 546 Neville st.

"YOUNG MEN"
Without experience. Operating radio stations pays excellent salary. Our station training prepares you for this work in short time. Recent placement making $50 weekly. Radio Corp. of Penna., 331 Fourth ave.

YOUNG man, must know how to operate typewriter and comptometer. Apply after 1 o'clock Sat. 713 Clark Bldg.

Female Help Wanted 6

GIRLS for out-of-town factory work, good wages, steady work, excellent housing conditions.
L. V. HANNAH,
HOTEL HENRY, Saturday from 2 to 10 p. m.; Sunday from 9 a. m. to 6 p. m.

GIRL who understands fire and casualty insurance; steady employment; $15 week. Write W 38, Sun-Telegraph.

OUT-OF-TOWN spare-time workers can make $1 an hour. Write V 198, Sun-Tele.

TEACHER or college student for vacation; pleasant position; salary $273 for 78 days. Write A-198, Sun-Telegraph.

TWO lady demon. exper. for dept. store. Salary $20 wk. and percentage. Call Sat. 10-2. Indico Corp., 414 Bessemer Bldg.

WANTED—At St. John's Orphanage Mars, Pa., 2 helpers of middle age to take care of children; inquire at the orphanage for details; salary, $40, board and room per month.

WANTED—White cook experienced, small family. Call Mayflower 4369.

Male Help Special 5

MONEY FOR YOU AT HOME—Men and women can earn $15 to $25 a week in spare time writing showcards; no canvassing or soliciting; we instruct you and supply you with work. Write today. The Menhenitt Company Limited 129 Dominion Bldg. Toronto Can.

MENTION THE SUN-TELEGRAPH WHEN ANSWERING ADVERTISEMENTS

Female Help Special 7

BE INDEPENDENT
LEARN BEAUTY CULTURE
Ask for Latest Free Catalogue
Maison-Frederic,
207 Fifth Ave. Atlantic 0884.

MONEY FOR YOU AT HOME—Girls and women can earn $15 and $25 a week in spare time writing showcards; no canvassing or soliciting; we instruct you and supply you with work. Write today. The Menhenitt Company Limited 64 Dominion Bldg. Toronto Can.

MENTION THE SUN-TELEGRAPH WHEN ANSWERING ADVERTISEMENTS.

Male & Female 8

MAN and wife as butler and chauffeur, cook and housekeeper, for bachelor house; give age, references and nationality, British preferred. Write E 289, Sun-Telegraph, Pittsburgh.

COLORED COUPLE
Good cook, houseman and chauffeur Carrick 1974.

MENTION THE SUN-TELEGRAPH WHEN ANSWERING ADVERTISEMENTS.

Agents Wanted 9

A GOOD opportunity to help neighbors and friends. Easy to get started. Business grows fast. All necessities—37 million packages sold all over America last year. Every family needs them. Wonderful values. Everyone not only satisfied, but delighted. No experience needed. Whole or part-time. For full particulars write W. T. Rawleigh Co., Dept. PN-111C, Freeport, Ill.

CLASSIFIED ADS ARE AMONG THE GREATEST MONEY-SAVERS KNOWN

Employment Wtd., Male 10

ACCOUNTANT; bookkeeping; financial statements prepared; rates reasonable. Write M 198, Sun-Tele.

Chauffeur—Thoroughly experienced desires position, neat energetic. Franklin 9513-M.

EXPERIENCED cylinder pressman desires permanent position. P-198, Sun-Tele.

HOUSECLEANING, paints, paper, sanatas cleaned; painting, interior decorating; floor finishing. Penhurst 1182-J

MAN wants position as chauffeur or all around garage man. Mayflower 0867.

MECHANIC, exp., will do all kinds of repairs in private garage. May. 5903.

PAINTER wants work, interior, exterior; reas. prices; good grainer. Federal 0536-R.

REL. col. chauffeur desires position of any kind; city ref. Pen. 3477-J.

SCHOOL TEACHER wishes employment for the summer. Normal School graduate with one year's experience. Can teach or work at anything in elementary nature study. Write M 290, Sun-Telegraph.

YOUNG, reliable, colored man wishes janitor or handy man job, experienced, references. Schenley 4488.

WANTED—A position in a retail or wholesale hardware store by American born man who has had 20 years' experience; can furnish references. P 290, Sun-Telegraph.

MENTION THE SUN-TELEGRAPH WHEN ANSWERING ADVERTISEMENTS

Employm't Wtd., Female 11

A YOUNG school teacher desires position as governess in summer time. Write C 282, Sun-Telegraph.

COLORED lady with girl 9 years, wants general housework in small family. 2217 Humber way.

COLORED girl wants general housework by the week, reference. Fairfax 2775.

COLORED girl wants general housework by the week. Hiland 1837-W.

COLORED woman wants day work of any kind. Montrose 0163.

COLORED girl for general housework; home nights. Grant 3247-R.

COOKING by week, private home, by reliable col. girl; ref. Hiland 5814-R.

DAY, week or part time work by colored lady; references. Cedar 9063-W.

DAY work of any kind by reliable colored girl. References. Hazel 1053.

DAY work, laundry or cleaning, references. Fairfax 3136.

GIRL wants work after school by the week. Hiland 4642-J.

NEAT young colored lady wishes day's work; references. Mayflower 1237.

RELIABLE colored woman wants day work of any kind. Atlantic 7648.

MENTION THE SUN-TELEGRAPH WHEN ANSWERING ADVERTISEMENTS.

Sale, Business Opportun., 12

BEAUTY SHOP—Space for marceller, permanent waver, manicurist. Hiland 6575-R

CASH grocery and confectionery. No opposition. $1,250. Rent $25. 200 Howard ave., Carrick.

CONFECTIONERY with 5 rms. and storeroom, best business location in Etna, 145 Butler st. Sterling 1327.

CONFECTIONERY, GROCERY and new 7-room house, 600 Motor st., Sheraden.

CONFECTIONERY with 6 rooms, bath, good business location. Fairfax 5787.

ESTABLISHED cash fruit market, reasonable to quick buyer; owner leaving town. Kessler Real Estate Co. McKeesport 5166.

FOR SALE—Confectionery and ice cream parlor, also new brick building suitable for any business; two flats, two rooms in rear of store; reason for selling leaving town. Inquire 720 Seventh ave., Beaver Falls, Pa.

FURNITURE store, stock and fixtures; newly-built modern brick and tile building; 3 floors, mezzanine and basement; electric elevator service; situated Pittsburgh suburb; owner sickly; compelled to change climate; will consider any reasonable offer. Address R 290, Pittsburgh Sun-Telegraph.

LUNCH ROOM doing good business near city at your own price; sacrifice acc't illness. Phone McDonald, 21-J. Write C-289, Sun-Telegraph.

PARTNER for furniture store doing $100,000 yearly business; established 1898 in same location Pittsburgh suburb. For full particulars address S 290, Pittsburgh Sun-Telegraph.

PARTNER—Manufacturing and distributing household article in Pittsburgh and other cities unlimited demand. Approved by Sanitation Board. Write T-100, Sun-Telegraph.

SERVICE STATION, Pershing Park on Lincoln highway; modern dwelling, store and confectionery; bar.-B-Q; gas and oil tanks; right price to quick buyer. See Greensburg Realty Co., Agents, Greensburg, Pa.

WANTED business partner, downtown restaurant and bar, best location in city, fully equipped ice plant, bake shop, butcher shop, etc., 9½ year lease, require $5,000 to $6,000. Equipment will invoice over $15,000. An opportunity of a lifetime, will stand strictest investigation as to past business record. Apply Mr. Marks, 500 North Negley ave. Phone Montrose 1765.

We Can Sell YOUR business, no matter what it is or where it is, if good. C. L. SAXTON CO., Union Bank Bldg.

MENTION THE SUN-TELEGRAPH WHEN ANSWERING ADVERTISEMENTS.

Wanted, Business 14

VALVE grinding, 4-cylinder car, $5 and up; 6-cylinder cars, $9 and up; 8-cylinder cars, $16 and up. Write W 128, Sun-Tele.

MENTION THE SUN-TELEGRAPH WHEN ANSWERING ADVERTISEMENTS.

Dressmaking 15

EXPERT dressmaking, copying, altering, etc.; reliable work; reasonable. Hl. 9627.

MENTION THE SUN-TELEGRAPH WHEN ANSWERING ADVERTISEMENTS.

School & Instructions 16

INTERNATIONAL CORRESPONDENCE SCHOOLS, SCRANTON, PA.
The Oldest and Largest Correspondence School.
Pittsburgh Office, 2125 Jenkins Arcade, (Second Floor), Liberty and Fifth aves. Telephone Atlantic 9697.
Endorsed by over 2,500 industrial, commercial and railway companies.
Write today for General Catalog on Commercial, Technical and Academic Courses.

LEARN TO DRIVE
Expert instructions. Guaranteed to pass test. Course $15. Montrose 9650.

PIANO JAZZ, 20 easy lessons. Modern Music Studio AT 2707 6th & Penn.

MENTION THE SUN-TELEGRAPH WHEN ANSWERING ADVERTISEMENTS.

Personals 18

Your Skin CAN BE FREE FROM PIMPLES AND DISEASE
DO IT
With Ointment G
The wonder ointment for Acne, Pimples, Red Nose, Oily Skin, Large Pores, Eczema, Psoriasis, etc. Call in person if possible or when sending for it state particulars. It costs $2 and is positively guaranteed. I treat skin and chronic disorders and remove Moles, Birthmarks, Superfluous Hair and disfigurements of every nature. 20 years' experience. Send for booklet.
Dr. F. C. Gehrs, SKIN SPECIALIST,
402 NIXON THEATER BUILDING.
10 to 5 daily. Mon. & Thurs. eve. till 8.
Phone: Atlantic 1104. (Licensed.)

VIBRATORY chair and sun ray treatment for relief of high blood pressure, nervousness, neuritis, stiff muscles or joints. Montrose 9988.

WANTED loan of $1,200; will repay in 48 monthly payments of $35 each. Pittsburgh resident 28 years; highest references. Write D-33, Sun-Telegraph.

BELFOURS Sanitarium—Electric Massage, internal baths. 43 Marion st. Grant 0659

AMERICAN watches cleaned, repaired, $2.50; Swiss, $3. Jobe, 402 Keenan Bldg.

BATHS, massage and electrical treatments. 227 Brownsville rd. Lafayette 3176.

VIOLET RAY, BATHS AND MASSAGE TREATMENTS. FEDERAL 0894.

C. VIRGINIA GRAFTON, scalp treatment, 513 Union ave., North Side.

MENTION THE SUN-TELEGRAPH WHEN ANSWERING ADVERTISEMENTS

Dentistry 18-A

DR. WALLS, M. D. & D. D. S.,
PHYSICIAN-DENTIST, 5th & Market St.,
SAYS: I save teeth if possible. TEETH extracted with gas and oxygen (sweet air) or Novocaine. Safest and Best.
False teeth as low as $57.50
Gold crowns & Bridgework as low as $ 3.00
Fillings as low as .... $ 1.00
DR. WALLS, M. D. & D. D. S.,
Only at 5th and Market.
Hours: 9 a. m. to 9 p. m.
Sundays 11-3.

MENTION THE SUN-TELEGRAPH WHEN ANSWERING ADVERTISEMENTS.

Liquor-Drug Treatment 18-B

WHY LET THIS CURSE wreck your home and life? For information and literature write or phone.
SHADYSIDE SANITARIUM, FORMERLY
KEELEY INSTITUTE,
265 Shady Ave. Hiland 9382.

MENTION THE SUN-TELEGRAPH WHEN ANSWERING ADVERTISEMENTS

Transfer & Storage 19

MOVING—STORAGE.
Fireproof warehouse; experienced packers; large moving vans. Ask for estimates.
HOEVELER WAREHOUSE CO.,
750 Millvale Ave. Mayflower 6000.

Moving and Piano Hoisting
During rush season; office open at night for your convenience. Phone Fisk 2858. Reinsfelder Transfer and Storage.

WANTED—Return load from Reading, Pa., or way points, April 29; also Buffalo and Flint, Mich.
CAMPBELL TRANSFER AND STORAGE, Aliquippa 152-J, or Beaver 2065.

2 LOADS from Erie, 2nd or 3rd of May, 1 from Cumberland or Frederick, Md., 1 from Chicago or way points. C. E. Sample. Federal 9157.

MOVING and hauling, day or night, save money. Call Lafayette 0958-W.

HAULING and light moving, rate reasonable, day, night. Cedar 3751-J.

MENTION THE SUN-TELEGRAPH WHEN ANSWERING ADVERTISEMENTS.

Landscape Gardeners 22

FRANK C. HONESS roses, trees, shrubbery supplied and planted; soil; lawns renovated; cow manure. 530 Bayne ave., Bellevue. Linden 0743

FOR RENT

Unfurnished Rooms 31

BADER ST., 1924, N. S.—5 rms. bath, furnace, 2nd, $35. Cedar 1481-M.

BELLEVUE—Near Forest ave., No. 15, car, 3 rooms, second floor, use of bath, laundry, front porch, $35, including light and heat. Linden 6195-J.

BELLEVUE—4 rms. pri. bath, garage, use phone, h. c. water, $40. Linden 0432-W.

BELLEVUE—Three nice 1st fl. rms., pri. entr., porch yard. Linden 0567-J.

BELTZHOOVER, 416 Sylvania—3 rms., perch, use bath, electric. Carrick 3557-J.

BLACKADORE AVE., E. E.—3 rooms, sun parlor, 1st fl., porch, $30. Frank. 0502-J.

BROADHEAD St., 1673—3 rooms, bath, first floor; rent $30. Hiland 1502-R.

BROOKLINE—2219 Starkamp ave., four beautiful rms.; mod., $37.50. LE 1108.

CARRICK—2 or 3 rooms, use of bath and laundry, furnace heat included; new home. Carrick 1469-W.

CARRICK—Three rooms, heat, blinds and range included; $45; suitable for young couple. Carrick 1932-R.

CARRICK—2 rooms and 2 attic rooms, porches; paved st.; $21. Carrick 0809-J.

CHALFOT ST., 234—2nd flr., 4 rooms, bath, laundry. Lafayette 6390-R.

COLLINS AVE., 710—3 rms. 3rd flr. $35; 1st flr. $55; gas, light. Grant 3693-J.

DORMONT—3 rms., kitchen; gas, light, heat inc.; priv. bath, $52. Lehigh 4631

EAST LIBERTY—Five rooms, use of bath and laundry, $35. Montrose 5106 or 412 Noble st., East Liberty.

ELLIOTT—2 rooms, second floor front, use of bath. Walnut 2781-R.

EUCLID Ave., N., 714, E. E.—1st. fl. rms. Pri. hm.; Gentiles; adul. Mo. 5825 eves.

HAMILTON AVE., 7646—3 rooms, bath, second floor; all conveniences. Adults.

KINCAID ST., 5177, E. E.—3 rooms, use bath, $30. Montrose 7537-J.

MONTCLAIR ST., 721—3 rooms, $45; light, heat, garage included. Hazel 7031-M.

MT. WASHINGTON, 126 Ruth st.—3 2nd flr. rooms; bath and laundry. Lafayette 0633-M.

OAKLAND, 3308 Juliet st.; 3 rooms, use of bath, laundry; convenient. SC. 5552.

OAKLAND SQ., 16—3 rms. 2d fl. newly done, gas, elec. inc. $40. Mayflower 0147.

ORCHLEE ST., 1612, N. S.—3 rms. use bath; all conv.; furnace. Linden 1110-M.

PERRYSVILLE DIST.—4 rms., bath, attic, porches, priv. entr., $55. Fairfax 4886.

PRESLEY ST., 722—3 rooms, tile bath, newly papered, laundry, $40. FA. 5983.

REALLY a bargain. Sq. Hill, 2 rms., priv. bath; beautiful home. 2209 Murray.

ROUP STATION—Near bus, cars; 2 or 3 rooms, modern; rent low; adults, also garage. Owner. Mayflower 7669.

SARAH ST., 2520, S. S.—4 large rooms and cellar, $35. Hemlock 1777-M.

S. NEGLEY, 634—3 large rms., 2nd flr.; light, heat, inc.; $45. Mayflower 0357

3 ROOMS, bath and garage, $25. 4500 Coleridge st., rear of Stanton ave.

3 FIRST FLOOR ROOMS; APRIL RENT FREE. LAFAYETTE 5087-J.

W. LIBERTY, 208 Capitol ave.—3 rms., bath, 2d fl; 2 rms. 3d fl., $30. MA 4998.

WILKINSBURG—1425 Coal st., 3 rooms, private bath; $30. Penhurst 2184.

WILKINSBURG Dist., 2 large rms., pri. bath, $25; 3 rms., $30. Penhurst 5655-J.

ZEPHYR Ave., Corliss Station, 2 rooms, private bath. Federal 2315-M.

Housekeeping Rooms 32

CLEAN, cosy 3rd flr. apt., nice home; immediate posses., $27.50. Hiland 2455-M.

CRUCIBLE ST., 1118—3 lovely rooms, bath, all conveniences, $30. WA. 4023-J.

EAST END—2 unfurnished rms., light, heat included, convenient. Hiland 7166-J.

EAST END—2 rooms, kitchenette, bath, all conveniences. Hiland 0683.

MARCHAND ST., 6332—Large front room, kitchen and breakfast room; sink, range, laundry, $11. Montrose 0177.

NORTH SIDE—2 furnished rooms, conv., privileges; working couple or girl preferred. Fa. 3429.

RIDGE AVE., 844, N. S.—Kitchenette, bedroom and private bath.

SHERIDEN—3 rms. furnished or unfurnished, 2nd flr., nr. cars. Walnut 0195.

Wtd., Rooms & Board 34

WANTED—Rooms for light housekeeping near Charles st. and Perrysville ave., N. S. Write R-198, Sun-Telegraph.

It Must Be GREAT To Be Held Over a FIFTH WEEK!

UNBELIEVABLE until you see it with your own eyes! Incredible until you hear each thrilling word of it, each gripping melody of its songs, each rhythmic beat of its dancing beauties. The TALKING screen now reveals itself in its full power of magic, to bring before you a giant entertainment of heart-tugging drama staged against the background of Broadway's most gorgeous musical comedy.

HEAR IT!
SEE IT!

"The BROADWAY MELODY"

METRO GOLDWYN MAYER PICTURE

WITH
Charles King
Anita Page
Bessie Love

EACH sight and sound, from start to finish, is alive on the screen. The pulsating drama of Broadway's bared heart speaks and sings with a voice to stir your soul! The new thrill of a lifetime has now come for you to see and hear!

ALL—TALKING SINGING DANCING !!

297,126 have seen "The Broadway Melody" at the ALDINE
19,374 Have Seen it Twice

FIFTH WEEK STARTS MONDAY
LOEW'S 4th Week
ALDINE-NOW

And Remember—NO ADVANCE IN OUR USUAL "LOEW" PRICES!

4 DAYS MORE—THEN MOVING DAY. FIND THE PLACE YOU WANT LISTED BELOW.

FOR RENT Furnished Rooms 30

AIKEN AVE., 706—Room, business couple or 2 gents; parking space. MA. 3006.

AMBERSON AVE.—Large, nicely fur. rm., priv. bath; ideal location. MA. 4251.

BAILEY AVE.—Newlyweds or gentleman, furn. apt., private bath. Laf. 4773-W.

BAYARD ST., 4716—Large rm., breakfast, dinner if desired. Schen. dist. MA. 3468.

BELLEFIELD AVE.—Owner's home, combination bed-living room, dressing alcove, running water. Mayflower 8826.

BRADDOCK AV., S., 130; rm. priv. home, suit 1-2 gents, nr. cars, trns. Hi 8044-J.

BROOKLINE—Lovely room, 2 men or business couple; no other roomers. LE. 0416-J.

BROOKLINE—Pioneer ave., 2428. Pleasant rm., pri. home. Lehigh 4490-J.

E. MARSHALL AVE., N. S., 46—Furnished rm.; lady preferred. Fairfax 8271.

FAIRMOUNT, S., 140—Beautiful single or double with or without private bath; well appointed home. Montrose 8019.

FOR individual or business couple; private family; home privileges; ideal summer location. Phone 1591-M West View.

HIGHLAND dist., 1 large front room for 2 refined students; near cars. Hiland 5224.

HOMEWOOD—3 furnished rooms, sink in kitchen; everything complete; adults; Protestants preferred. Hiland 2555-J.

LOCUST Pl., Sewickley—Room for gentleman; private home. Sewickley 217.

MILLVALE AVE., S., 209—Desirable rm., refined gentleman, Gentile. HI. 8196.

MT. WASH.—Cozy room for 1 or 2. Lafayette 3011-R.

MT. WASHINGTON—Cheerful room next to bath; nr. cars. Lafayette 1577-R.

PENN AVE., 5467, E. E.—Beautiful large airy room, large grounds, twin beds, free parking, suitable 1 or 2 gentleman; $10 week. Montrose 2262.

ROOM FOR 1 OR 2 GENTLEMEN OR EMPLOYED COUPLE, IN REFINED GENTILE HOME; REASONABLE RENT; NO OTHER ROOMERS; GOOD LOCATION. PHONE HAZEL 1089-J.

S. LANG, 621—Front rm., 2nd flr. Private family (parking). $4. Hiland 3584-R.

815 S. NEGLEY, nr. 5th—Beautiful large rm., twin beds, private bath. May. 0177.

SHADY AVE., 431—Large front rm. for 1 or 2 business people; near East Liberty.

TRENTON AVE., 826, Wlkbg.—Lovely rm. in apt. for lady. Widow's home. Home privileges. $5 week. Penhurst 2856-J.

WALNUT ST., 5608—Nicely fur. rm.; priv. home; no other roomers. MA. 1164.

Wanted, Boarders 33

BAUM BLVD., 5214—Large, cheerful, nicely furn. rm.; suit 1 or 2 persons; all conv.; breakfast & din. if des. MO. 4616.

E. E.—Large cheerful 2nd floor rm., suitable for 2; running water, good meals, convenient to cars, trains. 420 S. Fairmont st. Hiland 9043.

EAST END—Room, excellent board, private home, all conveniences. Hiland 3953-J.

HOMESTEAD—Room, excellent board in widow's home (gent). Homestead 2231-W.

ROUP ST., 137, E. E.—Cozy rm. and board in priv. home; $12 wk. Montrose 3177.

S. LANG, 621—Private, refined family, quiet location. Good meals. HI. 3584-R.

Apartments 35

SWISSVALE—FREE RENT TO MAY 1; 2ND FL. BR. DUP. RANGE, PORCHES, NEAR SCHOOLS, LARGE YARD, COAL FURNACE, WEATHER-STRIPPED, GARAGE OPTIONAL. BRANDYWINE 1188-R. 7621 ROSLYN ST.

McKEE PLACE, 310.
Three and 4 rooms with bath, steam heat, janitor service; moderate rental; open for inspection.
EUGENE S. REILLY & CO.,
430-432 Fourth Ave. Court 5500.

$65—WONDERFULLY ATTRACTIVE.
Very conven. 6 rm., steam-heated apt., mahog., white enamel, panelled din. rm., tile bath, h. w. flrs., porches, fine dist., train, trolley, 13 min. city. Walnut 0550.

WILKINSBURG, Trenton ave., 1007—6-room apt., with garage, $78, without garage, $70; desirable location; available May 3. May rent free. Franklin 4559-W.

THREE LARGE ROOMS AND BATH, Good location, Wilkinsburg, hardwood floors, heat, light and gas, furnished. $50. Penhurst 5983.

WILKINSBURG—5 rooms, bath, front and rear porches, heat furn., frigidaire; central location; reasonable. Franklin 2002-M or 5085.

320 McKEE PLACE, four rooms, reception hall, tile bath, heat, janitor, laundry, $64; three rooms, $53. Mayflower 9188.

BELLEVUE apts., $65; overlooks athletic field, 6 rms., bath, porches, h. & c. wat. furn. Peter Gray, 460 Lincoln av. LI. 2992.

CRAFTON, Walnut st.—Duplex, 4 rooms, bath, 2nd floor, 2 rooms, 3rd floor; good location; rent reas. Owner, Sch. 1202.

OAKLAND, Ward st.—4 rms., bath, 1st flr., $45; 5 rms., bath, 2nd flr. apt., $45. H. R. Roberts, 339 Fifth ave.

3 ROOMS, kitchenette, 2nd floor, private bath; garage, $45. 9039 Frankstown rd. Verona car line. Franklin 7466-M.

WILKINSBURG, 1108 Wood st.—5-room apt., back porch, centrally located, $58. Penhurst 3892-J.

AVALON—209 Harrison ave., cheerful 5-room modern apt., 2nd flr.; fine neighborhood; garage opt., $42.50. FA. 8545.

ETNA—Reduced, 3 and 5 rms., pvt. bath; handy location. ST. 1251-J. 8 to 11 a. m.

CRAFTON—3 large rooms, bath, furnace; also six rooms, reasonable. Lehigh 3213-J.

COLORED—6 rooms apt., 2 baths. 625 Duff st., near Wylie. Walnut 0114-W.

CRAFTON—Modern apts., 1st. & 2nd. fl., 4 rms., bath, yard, conven. Wal. 8966-J.

REDUCED rent, Wilkinsburg, 5 rms., bath, s. parlor; poss. now. Churchill 0230-W.

SWISSVALE—4 rooms, first floor; 4 rooms second flr.; private bath. Penhurst 1316-J.

SWISSVALE, Noble ave.—3 rooms, bath, heat furnished. Penhurst 3195.

$55 APT., 5 rms., bath; newly decorated; garage. Oakdale 139.

Apartments, South Hills 37

TO LET—DORMONT
Efficiency apartment, four rooms, tile bath, electric refrigeration, Murphy bed, hot water heat.
Garage If Desired.
Freehold Real Estate Co.
311 Fourth Ave. Court 5800.

DORMONT APARTMENT.
3112 Pioneer avenue, 2nd floor, 5 rooms, breakfast nook, refrigerator room, tile bath, built-in tub and shower, large porch, hot water heat, garage, immediate possession; rent $85. Phone Lehigh 0570.

MT. LEBANON—Only 1 apt. left; 3505 Meadowcroft ave., 4 rms. all tile bath, garage, beautiful residence street 3 squares to car line; only $65.
MACKINTOSH & GOLDEN,
2888 West Liberty ave. Lehigh 1571.

DORMONT APARTMENT.
Rear of 3112 Pioneer ave., 4 rooms, tile bath, built-in tub and shower, hardwood floors, all built-in features, hot water heat, garage. Rent $55. Phone Lehigh 0570.

$47—Mt. Oliver, fine brand new apt., 3 rooms, sun parlor, hot water heat, tile bath, shower, shades and curtain rods included; fine for young couple; 1 square from car line. Carrick 1932-R.

$70, Beautiful Apartment
5 rooms, bath, electric refrigeration, janitor service, private garage if desired. Call at 2531 Brownsville road. Carrick 1115.

BEECHVIEW, 1650 Broadway ave.—A new 3-room efficiency apartment; hot water and heat included; Frigidaire, Murphy bed; $60. Call Lehigh 5050.

MT. OLIVER duplex, 1st. floor, 3 rooms, reception room, bath, range, shades, laundry, furnace, private front porch; $50. Lafayette 1758-J.

APT.—First floor, 5 rooms, bath, large front porch, built-in features; gas furnace, separate meters; use of laundry. Lafayette 3966.

BEECHVIEW—5 rooms, sun parlor, tile bath, shower, Murphy bed, hardwood floors, steam heat; corner; reasonable. Lehigh 5016-R.

BEECHVIEW duplex; 5 rms., sun parlor, breakfast nook, tile shower bath; near schools, cars, stores; $60. Lehigh 2245.

DUPLEX—4 rms., bath, private laundry; porches, hot water heat; 15 min. to city; on car line; $55. Carrick 1948.

EDGEBROOK AVE.—5 rooms and bath, electric, gas; 15 min. from town, $35; immediate possession. Carrick 0727-J.

752 BROWNSVILLE RD. $38.
KNOXVILLE—4 RMS., BTH, 3d FL. APT.

KNOXVILLE, Rochelle st.—5-rm. apt., sun p., 2d flr., $60. H. R. Roberts, 339 5th av.

REDUCED rent—5 rooms, tile bath, hot water heat, good location. Lehigh 8323-J.

BROOKLINE, 740 Berkshire ave.; 1st flr. duplex; 5 rms., bath, gar. HA. 4678.

DORMONT—6 rooms, sun parlor, garage; cor. Potomac and Mattern. Lehigh 4295.

S. HILLS—3 rms., kitchenette apt., 1 block to car, 12 min. city, reduced r. LE. 0727.

BEECHVIEW, 1520 Alton st., 4 rooms, bath, modern, near cars. Lehigh 4110-J.

DORMONT—Modern, 1st fl. duplex, 5 rms., sun parlor, garage. Lehigh 2863.

MT. OLIVER—3 rms., bath, laundry, modern, $40. Convenient. Linden 5233.

CARRICK—1st flr. dup., 4 rms., bath, garage, near cars. Carrick 2224-W.

BEECHVIEW apt., 5 rooms, bath, garage, all modern, $65. Fairfax 0403.

FOR RENT Apartments, East End 36

HIGHLAND TOWERS
"TOWERS ABOVE OTHERS."
340-42 S. HIGHLAND AVE.
Six rooms, 2 baths, maid's room and bath, vapor heat, vacuum cleaning, electric refrigeration; fireproof, modern, artistic appointments; ideal location, convenient to East Liberty shops, theaters, railroad station, bus line at door; clean, quiet; efficient garage service; will be shown by appointment.
LLOYD CO.,
6012 Center ave. Hiland 3916.

The Frontenac
S. Highland & Howe—Montrose 6898.
Beautiful large 2-room apts.; unfurnished or furnished; also a few choice 3-room apts. available May 1st at very attractive rentals.

PENNSYLVANIA APTS.
4403 CENTER AVE., CORNER DITHRIDGE.
Beautifully appointed 4 and 5-room apartments (furnished or unfurnished), latest equipment and complete service. Occupancy before May 1. Open for inspection 9 a. m. to 9 p. m.
Telephone Schenley 4832 or
JOHN D. STROCK,
334 Oliver Bldg. Atlantic 8197.

THE BELVEDERE
5523 Ellsworth ave., cor. Graham st. SHADYSIDE.
Modern, Exclusive, Convenient.
One four-room apartment, large living room, in-a-door bed, heat, Frigidaire, etc.; also one 5-room in another exclusive building. Inquire OFFICE or Mayflower 6383.

EASTWOOD FARMS,
8906 UPLAND TERRACE.
Wilkinsburg's most modern and beautiful duplex apartment of 6 rooms, bath, garage, electric refrigerator, heaters, ventilators, steam heat control; all conveniences of the city and beauties of the country.
Rent Reduced. Immediate Possession.
WM. C. WALTERS,
8900 Frankstown Ave. Penhurst 6051.

Ontario Apts.
Maryland, corner Ellsworth Ave.
Attractive, steam heated apt., 5 large rooms, sun porch, bath and maid's room; $105 and $110 per month.
Also 4 rooms, 2 sun porches, bath, $85 per month. Poss. May 1. See COMMONWEALTH REAL ESTATE CO., Commonwealth Bldg., Fourth Ave.

DUPLEX.
6933 THOMAS BLVD.
7 rooms, tile bath and shower; Frigidaire furnished, also heated garage; located by Westinghouse Park, 3 minutes to train, bus and street cars. Rent $120. Come and see it or call Montrose 5263.

REDUCED RENT.
HOMES AND APTS.
5 and 6 rms., tile baths, hdwd. fls., porches, laundries and furnaces.
EFFICIENCY APTS.
924 FARRAGUT ST.
4 rooms with bedrooms.
SQUIRREL HILL.
1318 S. Negley—7 rms., garage. Owner cares for lawns, shrubbery.
BROAD REALTY,
6219 Broad St. Hiland 4972.

ABERDEEN APT.
Cor. Melwood and Bayard st.; few choice 3-room apts.; living room, bedroom, kitchenette and dinette; available for May 1 occupancy; rental $110 to $125, including heat, light, gas and electricity; references. Apply Mrs. Morgan, on premises.

ELLSWORTH APTS.
5806 ELLSWORTH AVE.
4 and 5-room modern apartments; will decorate to suit tenant; near train and car. Open for inspection. $65 and up.
EUGENE S. REILLY & CO.,
430-432 Fourth ave. Court 5500.

ATTRACTIVE APTS.
4 Large rms., bath; ideal location; bet. E. Liberty and Shadyside; range, linoleum, heat, janitor service; furnished, $75; unfurnished $55.
Also 5 rm. model apt., 5526 Center ave.

SO. PACIFIC AVE., 333, APT
First, second floors; 7 large rms., h. w. floors, heat, awnings, range, blinds, janitor furnished; $92.50 and $100. Information see janitor. Montrose 5176.

$70—ONE only, 5 rooms, tile bath, large front porch, hardwood floors, heat, hot water, janitor service, etc., in high-grade apartment building, 308 South St. Clair st., near Baum blvd. Street cars and Roup Station. Mayflower 6383.

SO. PACIFIC AVE., 333, APT
First, second floors; 7 large rms., h. w. floors, heat, awnings, range, blinds, janitor furnished; $92.50 and $100. Information see janitor. Montrose 5176.

E. E. APT., SACRIFICE
Shady ave., 517, 3rd. fl. apt., 4 large rms., tile bath, porch, liv. rm., 20x22; all conv., garage; reliability considered more than rent. Montrose 9672.

BEECHWOOD BLVD., 3555, 1 block from Murray ave., between Monitor and Lilac st., 6 rms., bath, h. w. heater, elec. refrigerator, within 1 block at Sq. Hill cars 58-68-69, reduced from $90 to $75. Hazel 0612-J. Atlantic 5660.

REDUCED TO $70.
Modern apt. 5 rooms bath, steam heat, janitor service; must see to appreciate; 7534 Bennett st. Montrose 0646.

OAKLAND—Dahlia Apts., 3414 Parkview ave., 5 rooms and bath, hot water heat, janitor service, porch, overlooking Schenley Park; $80; May possession. J. Lauer & Sons, 810 Portland st. Montrose 3651.

RIPPEY STREET.
3-room apt., alcove, private bath, $50 month, near Peabody High School. Call Grant 5507.

SUMMERLEA ST., 730—Duplex, 2nd floor, 7 large rooms; modern; $80.

HOLDEN ST., 5737—Near Maryland, 1st, 2nd floor, 5 rms., heat, janitor, $85, $90. Montrose 6340.

5705 CALLOWHILL ST.
One blk. from Highland Park, 1st floor apt., 4 rms., bath, $67, incl. heat and janitor, references required. May 1st. Court 4520.

212 N. NEGLEY—Apartment, 4 rooms and bath, third floor, remodeled dwelling, lease $45; partly furnished. See janitor or Hazel 3754.

BELLEFIELD AVE.—Beautiful apt., large living room, charming view, airy bedroom, kitchenette, dinette, electric stove, Frigidaire, light, heat; $100. MA. 3763.

SQ. HILL—3 or 4-rm. bright apts., private baths, nr. cars, beautiful location, inst. hot water, furn., garage opt.; Gentiles; references; rent reduced. Hazel 4977.

POINT BREEZE DIST.—6 large, light rms., tile bath, garage optional; near trains, cars; immediate poss. Hiland 8369-R.

FORBES ST., near Frick Park; 4 rooms, tile bath, shower, Frigidaire equipment, automatic gas furnace; $85, including garage. Brandywine 2250.

NEGLEY AVE., N., 501—Reduced rent; 5-room apt., 2d floor; tile bath, heat, hot water. Montrose 8489; Atlantic 4483.

FRANKSTOWN AVE., 7333—5 rooms, bath, $37.50. Above drug store; poss. at once. Apply at drug store.

5-ROOM apartment, janitor service, Rosedale st.; $50 month; choice of first or third floor. Call Montrose 3851.

E. LIBERTY, Stratford ave., 133.—High-grade apt., 4 rms., bath, $75, inc. heat, light, gas; adult Gentiles.

HIGHLAND DIST. N.—3 or 4 large light rooms, priv. bath, hot water heat, furnished or unfurnished. Montrose 0117.

MAY RENT FREE—Duplex apt., 7 desirable all outside rooms, family leaving city. Hazel 2890.

MAY RENT FREE—Squirrel Hill cor. duplex, 5 or 6; beautiful rms., garage; reduced to $100. Hazel 3507-R.

$47.50—Choice apt., Highland dist., 4 rms., bath. W. W. Elderkin, 132 S. Whitfield. Hazel 1205 or Montrose 4357.

REDUCED rent, Negley ave., South, 356, 4 rooms, bath, nr. cars, bus, trains, $75. Gentile adults. Mo. 7946.

$60—BRUSHTON TERRACE—Four rooms, bath, steam heat included. Hiland 6635; 8 to 5 except Sunday.

KELLY AVE., 200—Steam heated cor. apt., 1st floor, 5 rms.; car line. PE. 6536-W.

DUPLEX apt., 6 rms., bath, redecorated; garage. 334 So. Fairmont ave., E. E.

$65—Steam heated corner apt., 4 r., 1st floor; on car line. Penhurst 6536-W.

HOWE ST., 5524, 1st floor; 3 rms., priv. bath; electric and hot water furnished.

OAKLAND—$60; 6 ROOMS, STEAM HT., REDECORATED. SCHENLEY 1220.

EFFICIENCY apartment, 1 room, indoor kitchenette, dinette, bath, $45. MA. 2742.

LINDEN AVE., SO., 700—Beautiful 6-room apartment. Hiland 6526-J.

HOMEWOOD AVE., 542, near Hamilton, 2nd fl. hardwood, 5 rms., $55. Mont. 6340.

NEGLEY AVE., S., 631—4 rms., bath, $75, furn. reas. adults; gentiles. MA. 1309-3874

EXCEPTIONAL—$37—E. Lib. apt., large rms, ba, and closets, 517 N. St. Clair st.

$80, MURRAY AVE., 4127—Duplex, 2nd fl., 5 rms., bath, s. par., gar. HA. 1962-W

APARTMENT—3rd floor, 3 rooms, bath, $30. Churchill 4707-R.

FOR RENT Apartments, North Side 38

2723 BRIGHTON RD.—5 elegant rooms; hard w. floors, bath, electric, separate furnace, ldys., 3 inst. w. heater, storage room.
2247 Wilson—Apartment bldg., 4 rooms, alcove, bath, ldy.
2303 Perrysville ave.—Six rooms, bath, 2d and 3rd floor, separate.
A. N. SPENCER, 801 FEDERAL ST.
Fairfax 3660. Linden 4353.

ORCHLEE ST., 1506-1512—Apartment of 4 and 5 rooms each; bath, laundry, porches; in good condition; 4 rooms $55; 5 rooms $60 and $62.50; open for inspection. Call Fairfax 2252.

LIBRARY PLACE APARTMENTS
North Side Central.
HENRY W. ARMSTRONG, AGENT,
16 North Diamond, West, North Side.

MARSHALL AVE., 316—Duplex apt.; reduced rental; also garage. Owner, Fairfax 4148.

NEAR Riverview Park, $65; 5 rms., bath, h.w. flrs., inst. heater. Fairfax 1421-1377.

KENNEDY AVE., N. S.—3 rooms, kitchenette, near cars, adults. Fairfax 4043.

BURGESS ST., N. S.—1st floor duplex, 6 rms., porch, hdw. floors, $65. FA. 9246.

NORTH SIDE—3-room apartment, gas and light included, $27.50 mo. FA. 2008.

BRIGHTON ROAD—3 rooms, 3rd floor, use of bath. Call Linden 1818-M.

FOUR rooms and bath, handy to market. Owner, Fairfax 5439.

MENTION THE SUN-TELEGRAPH WHEN ANSWERING ADVERTISEMENTS.

City & Suburban Houses 39

$100—FORBES ST., 10 rms., bath, electric
80—Fifth ave., 9 rooms, bath, electric.
70—Gettysburg st., 6 rms., bath, electric.
70—Bellefonte st., 8 rms., bath, electric.
60—Watson st., 8 rooms, bath, electric.
40—Colwell st., 6 rooms, bath, electric.
40—Gettysburg st., 3 rms., bath, electric.
34—Forbes st., 4 rooms, gas, electric.
33—Gibbon st., 5 rooms, gas.
33—Henning place, 4 rms., bath, electric.
32—Fifth ave., 3 rooms, bath, electric.
22—Tustin st., 3 rooms, gas, electric.
15—Watson st., 2 rooms, gas.
NOAH REALTY CO.,
1728 FIFTH AVE.

OAKLAND DWELLINGS.
3403-7 BATES STREET.
Very cozy homes, 5 rooms, bath, furnace, porch. Open today for inspection.
SAMUEL W. BLACK CO.,
503 Farmers Bank Bldg.

SEVEN-ROOM brick house; high class; at 3017 Ashlyn st. Rent $75.00.
4-room apartment; frigidaire and janitor service, $40.00.
New double house of 6 rooms. 763 Sherwood ave. Rent $75.00.
J. P. WERNETH & CO.,
Chartiers and Hillsboro.

Store and Dwelling
Store and 8 rooms, gas, elec. light, etc.; 2307 Forbes st.; $120 per month. Will rent separately, if desired.
Also storeroom, 21 Brady st., $50.
COMMONWEALTH REAL ESTATE CO., Commonwealth Bldg., Fourth Ave.

COLORED—5-room house, bath, electric, $40; 4-room house, electric, $30; 3 rooms, bath, electric, $26; 2 rooms, bath, electric, $18; 3 rooms, $25. Fortieth st.; 3 rooms, bath, electric, $27.50. Brushton. Call for rent list. Lando, 331 Fourth ave. Room 504. Court 4487.

SWISSVALE.
5-room modern apt., steam heat, janitor service; best apartment in Swissvale for $50 per month. See this before you rent. J. F. Milligan, 2116 Noble st., Swissvale, Pa. Brandywine 3162.

WEST END BARGAIN
Move in; brick house, 7 rms., bath, gas, electric, laundry, newly decorated, $45; 6-rm. hse., $38; 8 min. to city. WA. 3553

$55, VERY COZY, CONVENIENT.
5 rooms, white stucco house, attractively decorated; tile bath, enamel kitchen, fine district; train, trolley; 12 minutes to business; garage if desired. Walnut 0550.

WILKINSBURG, REDUCED TO $65.
Good 8-room brick, coal furnace, Ruud water heater; level lot; convenient to trains and trolley. Ed Zimmerman, 743 Penn ave., Wilkinsburg. Franklin 4120.

MAY rent free, 6 rooms, bath, sun parlor, hardwood floors, range, shades, linoleum, water furnished; near cars, trains, schools; newly decorated. Oakmont 441.

BEDFORD AVE.
6-room house, bath, will paper and paint. Rent, $45 month. Call Grant 5507.

HAZELWOOD—5-room house, bath, electric, newly papered, $32.50. One month free. 331 Fourth ave. Room 504. Court 4487.

BELLEVUE, Summit Ave., 232—6 rms., bath, laundry, furnace, coal cellar, cement porch and garage. Linden 4229-J.

COLORED—2 and 3 rooms, $16; 1st or 2nd fl. 1331 Gibbon st., handy to town.

ASPINWALL, Second st.—Brand new store and 5-r. apt., very mod. Sterling 1362.

PARKDALE AVE., Carrick—5 rms., bath, all modern conveniences. Carrick 1130-R.

$45—House, 5 rms., bath, all conveniences. West View 1050-W.

AVALON—6 rms., bath, furn., mod., handy train, cars, schools; ½ mo. free. LI. 1872.

$30—Lovely 4-rm. apt., private bath, 8 min. to Horne's. Walnut 3553.

PEMSDALE ST., 132—6 rms., bath, laundry; garage; $50. Walnut 2630-R.

WILKINSBURG—1st floor, 5 rms., bath, garden; rent reasonable. Penhurst 0223.

CRAFTON HGTS.—6-rm. house, finished attic, reasonable rent. Walnut 0614-J.

MENTION THE SUN-TELEGRAPH WHEN ANSWERING ADVERTISEMENTS.

East End Houses 40

ATLANTIC AVE. District—6-room house, reception hall, bath, electric, $55; 5-room house, bath, electric, $41; 4-room house, bath, electric, $43; 4-room house, bath, electric, $35; 3 rooms, bath, electric, $30; one month free. 331 Fourth ave. Room 504. Court 4487.

READY MAY 1st.
$85—8 large rooms, bath, everything modern. 5426 Howe st.
$57—5 rooms, bath. 541 Clemenshaw ave., Dormont.
WALTER R. FLEMING,
2737 PIONEER AVE. LEHIGH 2150.

$60 5-ROOM DUPLEX $60
Tile bath, 1st or 2nd floor, oak floors, hot water heat, rear porch, sun parlor, handy to public school, high school, street cars and trains. 934 N. Murtland ave.
M'GILLICK SAVINGS & TRUST CO.
5927 Penn ave. Hiland 1000.

$65—FARLSON SQUARE
Houses, six rms. and bath, fur., nice front lawns.
WILSON REALTY CO.,
6011 Center Ave. Hiland 0701.

OAKWOOD ST., 818, Brushton—Store room with modern 4-room apt.; all conveniences; across from public school; suitable for any business; 6-room brick, 11 Hagy place, near Center and Negley, bath, gas and electric, $45 per month. Phone Atlantic 4143 between 9 to 5

SEVEN-ROOM duplex, tile bath, hot water heat, $90; 3 rooms, bath, electric, furnace, $35; 7 rooms, bath, electric, furnace, $65; 10-room house, bath, electric, $90, Oakland. One month free. Lando, 331 Fourth ave. Room 504. Court 4487.

$85 8-ROOM HOUSE $85
2 baths, oak floors, built-in features, gardener furnished for lawns, party wall; worth seeing, immediate possession. 1522 S. Negley ave.
M'GILLICK SAVINGS & TRUST CO.
5927 Penn ave. Hiland 1000.

MT. ROYAL ROAD, NR. BEECHWOOD BLVD.
5 large rooms and bath, fine condition. Rent $65 per month.
Lawton Real Estate Co.,
436 Diamond St. Phone 1348 CT.

MAY RENT FREE
6333 Bartlett st., near Shady ave., 1st fl. modern; 4 rms., bath, front lawn and garage; reduced to $85. Call Hazel 4129, or Atlantic 3653.

REDUCED RENT—WIGHTMAN ST., 1334-1402—7 RMS., SUN PARLOR, GAR., NEAR SCHOOL. CARNEGIE 447.

WILKINSBURG—Meade st., 195, mod. 7-rm. house, tile bath, h. w. floors, hot water heat. nr. 75 car, $85. May. 9407.

COZY 6-ROOM HOME,
6367 Morrowfield ave. Hazel 5154.

MURRAY AVE., 4016—Newly built house, 6 rooms, tile bath, garage, hot water heat. Mayflower 8889.

MAY RENT FREE
226 Coltart ave., Oakland—8 rms., bath, coal furnace, front porch; reduced to $85. Call Hazel 4129 or Atlantic 3653.

6-RM. hse. bath; cars, nice location handy, will paper, $35; less rebate, 6726 Atwell st., E. E. Carrick 1708-R.

SMALL separate house, 8-room house, near East Liberty and public schools, $80; reduced from $100. Montrose 9682.

BEECHWOOD BLVD.—8 rooms, 2 baths, garage, modern conv., $125. HA. 2105.

WILKINSBURG—Modern, 6 rms., bath, $63; May rent free. Franklin 2625-J.

SO. EUCLID, near Penn—5-room frame, bath, $50 H. R. Roberts, 339 Fifth ave.

ALDERSON ST., 6351, Sq. Hill—6 rms., porch, $82.50; immed. poss. HA. 5777-J.

HOMEWOOD—Brick house, 4 rms., bath, porches, near cars. Franklin 2052-R.

BRUSHTON, Calhoun St.—5-room brick house; no bath, $30. Penhurst 3855-M.

MODERN, 7 rms., tile bath, h. w. heat, garage; greatly reduced. Hiland 7765.

COLORED—Remodeled, 5 rooms, bath, W. H. Jackson. Mayflower 2106.

LADSON ST., 6557—6-room modern house. May rent free. AT. 1795.

MENTION THE SUN-TELEGRAPH WHEN ANSWERING ADVERTISEMENTS.

FOR RENT East End Houses 40

For Rent.
$150—5800 Callowhill St.
New, 8-room house, breakfast room 2 baths, hardwood floors, hot water heat; 2-car garage.
J. A. YOUNG & CO., INC.,
123 S. Highland Ave. Hiland 1429.

353 COLLINS AVE.
$55—1st floor apt., 4 rooms, sun parlor and bath.
Point Breeze District
$85—Modern house, 6 rooms, tile bath, hardwood floor, frigidaire.
6210 Howe St.
$160—Fine duplex, 1st floor, 7 rooms, 2 tile baths, frigidaire, garage.
GEORGE W. BROWN,
132 S. Whitfield St. Mo. 4357.

DESIRABLE SECOND FLOOR DUPLEX, SEVEN ROOMS, STRICTLY MODERN, VERY REASONABLE. HILAND 9514-J.

HIGHLAND DISTRICT.
Near Highland ave., also Peabody and Fulton schools; individual living room home, 9 rooms, sun porch, breakfast room, 2 baths, water heat, double garage; very modern; good condition; rent $150; located 900 N. St. Clair, cor. Jackson st. Montrose 1705 or Hiland 0738.

Immediate Possession.
$27.50—513 Edgar way, 4-room brick, basement, toilet, electric.
$38—508 Tannell st., 5-room brick, bath, electric.
VILSACK-KELLY CO.,
424 N. Highland Ave. Montrose 3030.

$75.00—ST. MARIE ST., NR. DILWORTH School—9 roomed, frame dwelling, suitable for two families, all newly papered and painted, poss. at once.
WILSON REALTY CO.,
6011 Center Ave. High. 0701.

Rent—11 rms., 2 baths.
Desirable residence, Ellsworth Ave., near Aiken; $150 per mo. Poss. May 1. Get Our Rent List.
COMMONWEALTH REAL ESTATE CO., Commonwealth Bldg., Fourth Ave.

$70 5-ROOM DUPLEX $70
Tile bath, new oak floors, built-in features, handy to grade schools, 1st floor. Excellent location. 5662 Northumberland st.
M'GILLICK SAVINGS & TRUST CO.
5927 Penn ave. Hiland 1000.

ALDER ST., 5816.
Nine-room brick house with garage; near car and railroad; rent reduced.
EUGENE S. REILLY & CO.,
430-432 Fourth Ave. Court 5500.

North Side Houses 41

TO LET—NORTH SIDE.
$ 16—Emlin st., 2 rooms, attic.
$ 17—Moravian st., 3-room house.
$ 25—Monterey st., 3 rooms, bath.
$ 26—Lake st., house, 4 rooms, attic.
$ 30—E. Lacock st., house, 6 rooms.
$ 32—Alcor st., house, 6 rooms, attic.
$ 40—W. North ave., 4-room house.
$ 45—E. Erie st., 4 rooms, bath.
$ 55—Palo Alto st., house, 6 rooms, bath.
$ 55—E. North ave., 5 rooms, bath, cor.
$ 80—Beech ave., 11 rooms, bath.
$125—Sandusky st., 12 rooms.
$135—N. Lincoln ave., 14 rooms.
HENRY W. ARMSTRONG,
16 N. Diamond, West., N. S.

SANDUSKY ST., 6 rooms, bath, attic, electric, laundry, large yard.........$55
Parkhurst st., 5 rooms, electric, etc....$43
McKains Court, 4 rms., water, gas, elec.$30
Loraine st., 3 rms., water, gas, elec...$20
APARTMENTS
E. Ohio st., 7 large rooms, bath, etc...$70
Federal st., 4 rms., atc., bth, gd. cdn..$50
Federal st., 3 rms., inc. light and heat.$30
Charles st., 3 rms., 1st fl., wa.,gas,elec.$22
Irwin ave., 3 rms., electric, etc.........$18
BECKFIELD REALTY CO.,
722 East Diamond st., North Side.

Open for Inspection.
LAST HOUSE TO RENT.
Open Saturday and Sunday, 2 to 5 p. m., 5-room house, bath, porch, new furnace, 90 Watsonia blvd., off Perrysville ave. Rent reduced to $55.
Auslander-Krasnow Co.,
508 Grant St. Grant 5507.

CARRINGTON ST., 6 rooms, bath....$65
Meadville st., 3 rooms, use of bath....$30
E. Jefferson st., 6 rooms, bath.........$50
Boyle st., 7-room brick, modern.......$60
Compromise st., 3 rooms...............$22
Pennsylvania ave., 9 rms., 2 families..$60
Wilson ave., 4 rooms, use of bath.....$40
J. C. NOCK, 607 Sandusky st. FA 7840.

$50—PERRYSVILLE AVE. DIST., 8 rooms, bath, electric, 2 kitchens with hot and cold water. W. W. Elderkin, 132 S. Whitfield st. Hazel 1205 or Montrose 4357.

SUPERIOR AVE.—5-room house, bath, electric, $42.50; 5-room house, bath, electric, $40; Charles st., 6-room house, bath, electric, $30. One month free. Lando, 331 Fourth ave. Room 504. Court 4487.

$35—McCauslin st., 6 rms., elec.
$26—Strauss st., 5 rms., elec.
$28—Reedsdale st., 3 rms., gas.
ALLEGHENY REAL ESTATE CO.,
516 Federal St. Fairfax 2100.

ONE MONTH FREE RENT.
Brick, 6 rooms, gas, electric, bath, laundry; best on street; walking distance to city; $50 monthly. Allegheny Real Estate Co., 516 Federal st. Fairfax 2100.

MORRISON AVE., 1111—Modern, 7 rooms, good condition. $60. Lafayette 2090-M.

CHARLES ST., 2230, N. S.—8-room house, suitable 2 families; $45. Fairfax 9365.

5-ROOM house, 1102 Langtry st. Gas, electric; $25.

South Hills Houses 42

TO LET—SOUTH HILLS.
Beechview ave., 1st fl. dup., 6 r....$65.00
Mississippi ave., bungalow, 6 rms.. 75.00
Suburban ave., house 5 rooms...... 50.00
Potomac Apt., 5 rooms............ 57.50
Illinois ave., house 6 rooms........ 65.00
Espy ave., 1st fl. duplex.......... 90.00
ARTHUR WESSEL,
2932 West Liberty Ave., Dormont.
336 Fourth Ave., Magee Bldg.

CARRICK.
New home, 6 rooms, bath, laundry, furnace; only sq. to cars.
GEO. A. JONES & SON,
REALTOR.
1515 Carson St. Hemlock 0758.

810 GEARING AVE.
Adjoining McKinley Park, one block from car line; house of 5 rms., bath, laundry, clothes chute, coal furnace, hot water, porch. Call owner, Court 2702, Sunday or evening. Lafayette 2418-J.

$52.50—MODERN HOUSE
5 rooms, bath, best location, near cars, stores, churches, schools, etc.; garage if desired. Call at 2531 Brownsville road Carrick 1115.

6—ROOMS—6.
Immediate possession, bath, finished attic, coal furnace, one square to cars. Will adjust rent to suit your needs. Call Hemlock 0759.

DORMONT house, 6 rooms, living room type, tile bath, coal furnace, built-in features. Call Owner. Hiland 8359-R.

CARRICK—Duplex, 5 rooms, bath, including sun parlor; rent greatly reduced. Call 1503 Brownsville rd. Carrick 2346.

BRENTWOOD, 116 Pointview Rd.—6-rm., bath, including heat, $40. Carrick 0347-R.

MENTION THE SUN-TELEGRAPH WHEN ANSWERING ADVERTISEMENTS.

Bellevue, West View 43

BELLEVUE—Four unfurnished rooms, 2nd floor, use of bath, near cars and bus stop; good location. Inquire owner, 111 N. Sprague ave.

102 S. BRAYANT AVE—6 rms., s. par., tile b., $80 mo.; gar, $10. LIN 0935-J.

Avalon, Ben Avon 44

BEN AVON HOME
Rent $58.00—No. 240 Park avenue; five rooms, bath, electricity; steam heat furnished free by owner.
SAMUEL W. BLACK CO.,
503 Farmers Bank Bldg.

BEN AVON—EMSWORTH.
$47—Berringer pl., house 6 rooms, bath.
$60—Plummer ave., 7-room house.
$65—Perrysville ave., house, 8 rooms, 2 baths, hot water heat; for 2 families.
$90—California ave., Avalon, house 11 rms., bath, large lot; fine location.
HENRY W. ARMSTRONG,
16 N. Diamond, West, N. S.

BEN AVON—Best location, 5-room duplex, hardwood floors, tile bath, coal furnace, garage; $85 month. Linden 5340-R.

SEVEN rooms, bath, cellar, furnace, laundry, all modern, new fixtures, large yard, suitable for 2 families, privilege to sublet, 2 min. to train or trolley, $70. Call Linden 2424.

BEN AVON—Best location, 7 rooms and reception hall home, large lot, refinished, garage, $85 month. Linden 5340-R.

EMSWORTH—6 rms., bath, sun porch, garden. Rent $55. Linden 5595.

FOR RENT Furn. Apts. & Houses 45

Adrian Apartments.
Cor. Melwood and Bayard St. Several choice apartments. Available for May 1st occupancy. Living room, (in-a-door beds), kitchenette, dressing room, bath; also same unit with additional bedroom. Completely furnished, including dishes, towels, linen, silverware, etc. Rentals $75 to $110. Apply Mrs. Morgan, on premises.

Furnished Shadyside Home
Small attractive, seven rooms, three baths, 2-car garage, brick and tile, one year old. Near Ellsworth and Amberson avenue. Address Z-152, Sun-Telegraph.

AT ONCE—Homewood dist., Frankstown ave., 3-room apartment, $30 mo., 5 room apartment, special concession on rent; both newly painted and well-papered; beautiful environment. Call Hiland 4285.

Loutellus Apt. Hotel
245 Melwood ave.; 1-2-3-room modern efficient kitchenette apartments; finest in the city; superior service. Schenley 1100.

EL TOWER APARTMENT HOTEL, Munhall road, off Beacon—Beautifully furnished apartments with private and connecting baths; $45 per month and up, hotel service included. Hazel 6800.

SQ. HILL WIDOW WILL SHARE 6-ROOM MODERN HOME WITH EMPLOYED COUPLE; REASONABLE RENT; BEAUTIFUL LOCATION. PHONE HAZEL 1089-J.

N. HIGHLAND AVE.—Newly decorated private furnished apt., tile bath; also bed living room. Hiland 9595.

OAKLAND SQ., 12—Furnished living rm., bedroom, kitchen, pvt. bath. MA. 9806.

E. E.—Delightful 5-room apt., furn. or unfurn.; reference; adults MA 0261 even.

EDGEWOOD—2 small mod. apts. desirable, large yrd, conv, adults. Penhurst 3723-M.

MENTION THE SUN-TELEGRAPH WHEN ANSWERING ADVERTISEMENTS.

Store Rooms 46

FEDERAL ST. STOREROOM
20x70 ft., active location for any mercantile business.
HENRY W. ARMSTRONG,
16 North Diamond, West., North Side.

STOREROOM, fine location, live town. A. Zanotto, 111 Canal st., Leechburg, Pa.

MENTION THE SUN-TELEGRAPH WHEN ANSWERING ADVERTISEMENTS.

Business Properties 47

ROOSEVELT SECOND FLOOR SHOPS.
RENT $150. SIZE 15x44.
Show windows, marble stairs and corridors. ENTRANCE, 601 PENN AVE.
Horner Real Estate Co.,
Roosevelt Hotel Bldg. Atlantic 5087.

STORE ROOM and fixtures, suitable for grocery, with 7-room apt. and bath; will rent separate. Call Montrose 3851.

MARKET ST., 20x65, 2nd floor, elevator, reasonable rent. Write N-290, Sun-Tele.

Mfg. Sites & Plants 48

2-STORY factory bldg., 46x90, located in Carrick, Pgh., Pa.; I will remodel to suit tenant; rent reas. Carrick 1948.

Lofts & Warehouses 49

3-Story Fireproof Warehouse, 912 Webster Avenue.
Lot 25x110, office, floor scales, elevator, inside loading platform in rear, concrete and steel beam construction, plenty of light; two blocks from Bigelow blvd.; long term lease is desired. Inquire T. G. Sessa, attorney for owner, 801 Webster ave., or phone Atlantic 9567.

CLASSIFIED ADS ARE AMONG THE GREATEST MONEY-SAVERS KNOWN.

Offices & Desk Room 50

OFFICES
Very desirable suite of four rooms, second floor, Reilly Building, 430-432 Fourth avenue, suitable for Attorney or Real Estate.
EUGENE S. REILLY & CO.,
430-432 Fourth Ave. Court 5500.

A Few Choice Offices,
Commonwealth Bldg.
Available May 1st.
COMMONWEALTH REAL ESTATE CO., Commonwealth Bldg., Fourth Ave.

ATTRACTIVELY furnished private office; stenographer; telephone calls carefully taken in your absence; desk space, or mail address; name in telephone directory. Suite 207, Investment bldg., 239 Fourth ave. Atlantic 5617.

DESK space, mailing address, steno. service; Union Trust Bldg. Atlantic 3238.

Seaside To Let 53

COTTAGE for rent on South Shore, Mass., for the season, 7 rooms with conveniences. For particulars write Mrs. Orpin, 17 Union Park, Boston, Mass.

Wanted, To Rent 56

SCHENLEY DIST.—Furn. apt. 3 rms., summer mo. reas. McKeesport 5234.

FOR SALE City & Suburban Houses 60

$7,500.
New brick veneer, 6 rooms, green tile bath, cement cellar, laundry; garage; will accept lot as equity and finance balance.
J. O. BOWER,
6 Meade ave., Bellevue. Linden 0200.

EMSWORTH—Leaving city, must sell home at once, 8 rooms, furnace, hardwood floors, reception hall, breakfast room, stationary tubs; lot through to alley; double garage; trees and shrubbery; A-1 condition throughout. Bargain if sold now. Linden 4240-R.

FOR SALE City & Suburban Houses 60

MAJESTIC HOME
You can be owner of Fairview, beautiful Dutch colonial 7-room brick tile home, sun parlor, tile bath, elec. refrigeration, elec. range, incinerator, hot water heating; level lot; 3-car garage; excellent neighborhood; location Wm. Penn highway. It's yours. Only $16,500.
KEYSTONE REALTY CO.,
906 Wood St. Wilkinsburg, Pa.
Penhurst 1523.

CREDITORS SALE, $7,500
WILKINSBURG—2 modern brick houses of 6 rooms and tile bath each, hardwood floors, brass plumbing, garage, large lot on paved street, close to school and car line. These houses were built to sell for $9,500 and have $5,500 1st mortgage on each house. Will sell for $7,500 each. Restricted district.
Peoples E. E. Real Est. Co.,
Montrose 4025. Penn & Highland Aves.

GREAT SCOTT!! LOOK!
EDGEWOOD ACRES; YOU'LL HAVE TO HURRY—to get one of these new modern 6-room brick homes, hardwood floors, tile bath, furnace, stationary tubs; large lot; fine neighborhood; near cars, schools, stores. Only $6,800. Easy terms.
KEYSTONE REALTY CO.,
906 Wood St. Wilkinsburg, Pa.
Penhurst 1523.

PERRY HIGHWAY.
7 ROOMS, HARDWOOD, TILE BATH, HOT WATER HEAT; DOUBLE GARAGE; 1 ACRE GROUND, 10 MILES, 40 MINUTES ON HARMONY CAR FROM DOWNTOWN; A BARGAIN. PHONE PERRYSVILLE 200-R.

JOHN BORN PLAN, NORTH HOMESTEAD.
$1,000 down, new modern homes on Pocono st., Nos. 1210 and 1212. Open Sunday and all week. Phone Gibsonia 74, ring 14.

ASPINWALL SACRIFICE
Beautiful 6-room home on Virginia ave.; can be purchased for $300 cash and $65 monthly. A. J. Johnson, Atlantic 0726.

BUNGALOW—Seven rooms, bath, laundry, cellar; two acres ground; young bearing fruit trees, red raspberries; near car line and Butler road. Gibsonia, Pa. Gibsonia 50.

S. FAYETTE TWP.—5 min walk Bridgeville; brick, 6 rms., bath; over ½ acre; chicken coops; good road; bargain quick sale. Owner, McMurray 22, ring 22.

6-ROOM frame house, bath, electric, gas, laundry, furnace, 2 large lots, schools; Shaler twp., $5,800. E. Tomm, 233 Parker st., Etna. Sterling 1524-M.

BRICK, 8 rooms, bath, laundry, furnace, stone foundation, slate roof, trees, shrubs, hedges. Faces park. 50 or 100-foot frontage. Priced to sell. Carnegie 1167.

FOREST HILLS, 340 Avenue F—Modern 6-rm. brick, all conveniences; landscaped lot, 56x115; $9,200. Must sell, leaving city May 1st. Valley 1945-R.

FOR SALE—Two houses on Spring street, 16th Ward; handy to the J. & L. mills and Arlington car line. Call Hemlock 0735-R.

TO SETTLE estate will sacrifice a number of income properties. See Attorney, 409 Plaza Bldg.

MILLVALE—4-room modern cottage, 2-car garage, $4,500. Millvale 1499-M.

East End Houses 61

APARTMENT DUPLEX
Eastwood Farms.
New two-story brick, slate roof; two apartments, 6 rooms, bath and garage; electric refrigerators, electric heaters, electric ventilators, enameled ranges, automatically controlled hot-water heat; cost $32,000 to build; will sacrifice; only $7,200 cash required; 10% income as now rented. Inquire owner, Wm. C. Walters.

THIS IS A SACRIFICE
Unique new home in most exclusive section of Squirrel Hill; English type, 7 rooms, 2 baths, green and orchid tile, artistic stone mantel, beautifully decorated. Will sell this $20,000 home for $17,500—only $3,500 cash required. Ready for occupancy. Call Schenley 1408.

Jackson Street, E. E.
New modern brick, tile bath, hot water heat, breakfast nook, tile roof; garage; large lot to alley. Best buy in Pittsburgh, $12,750; terms.
Peoples E. E. Real Estate Co.,
Montrose 4025. Penn & Highland aves.

SQUIRREL HILL—Olympia place, $12,500; modest price in splendid neighborhood ideal home for family with children; quiet private street; large living room with open fireplace; four bedrooms and bath; sun porch, garage; ample yard with flowers and shrubbery; near bus and street car. Mayflower 1213.

HAYS ST. BARGAIN.
Eleven-room brick house with 3-car brick garage, hot water heat, hardwood floors; must be sold. For appointment call Penhurst 3501.

EDGERTON AVE.—6-room modern brick dwelling, lot 35x150; excellent neighborhood; near schools and churches; a bargain at $9,500. Noah Realty Co., 1728 Fifth ave.

NORTH OF FORBES, MAKE OFFER.
Will sacrifice modern duplex, 6 rooms, 2 baths first floor; 7 rooms, 2 baths, second floor; 2-car garage. Montrose 8194.

WILL sacrifice choice Squirrel Hill property left with me by client; will finance. See Mr. Gloeckner, 409 Plaza Bldg.

WILL sacrifice 7-room brick house, hot water heat and garage. 1530 Lincoln ave.

LAWRENCEVILLE—9-room house, 2-car brick garage, reasonable. 262 Fisk st.

BEECHWOOD BLVD.—Attractive home, 8 rms., 3 baths; terms. MA. 4030. Apt. 304.

REGENT SQUARE—New 6 room, brick, tile bath; $500 cash. Montrose 8194.

REGENT Square—New 6-rm. brick, h. w. heat, hdwd. flrs., garage. FR. 1313.

5-ROOM house, all modern, garage, lot 30 by 125 ft. Call Glenshaw 136-W.

FOR SALE East End Houses 61

20,000
Woodland Road Dist.
Brick residence of 10 rooms, three baths, brass plumbing, living room, dining room and hall wainscoated. Decorated in oil.
C. R. MINNEMEYER,
918 FARMERS BANK BUILDING.

Sacrifice—Shadyside Dist.
Duplex, 4 rooms, bath, 1st flr., 4 rooms, bath, sun porch, 2nd flr., conveniences; 2 garages; leaving city. Owner, Mayflower 8557.

EAST END SACRIFICE
Owner must sell 10-room house, near Alder and Lehigh st., $500 cash down, balance mortgage; excellent for rooming house. Atlantic 0727.

North Side Houses 62

$5,500—Rental $840
California Ave.—$1,000 Cash.
Two houses, 5 rooms, water, gas, electric, newly papered and painted. A-1 condition and good tenants.
PAGE & LAWLER. 1371 COURT.

HERE'S A REAL HOME
Superior Ave.—6-room brick-and-shingle, bath, furnace, cement cellar, space for garage. Price $8,700. Paved st. in rear. Call Fairfax 9266, Mr. Pannier, between 9 and 5.

ELEVEN-ROOM brick house with 2 baths, furnace, instantaneous water heater; for quick sale, $10,000. Call Linden 5074-R.

N. S.—Small house, 2-car garage and storage room, level lot. Linden 0491-W.

BRICK, 6 rms., bath, ldry., furnc., $5,800; pay like rent. LI 1162-M. FA. 1421.

Dormont, Mt. Lebanon 63

7 ROOMS, 2 BATHS.
READY TO OCCUPY.
MT. LEBANON—$14,900.
Terms on this new all-brick, beautifully decorated with very large living room and sun parlor, all good sized rooms, breakfast nook, electric dish washer, hot water heat, Ruud instantaneous, tile roof and garage. Large lot, near all schools and transportation lines. Reduced from $16,500.
W. W. PARSHLEY,
671 Washington Rd., Mt. Leb. Lehigh 4314.

MAY 1ST. POSSESSION
$11,000—New brick, 6 rooms, tile bath, hardwood floors, hot water heat, garage. $1,000 cash, $75 per month. This is cheaper than renting.
ADAMS & SCHWEINSBERG
670 Wash. rd., Mt. Lebanon. Leh. 0200.

A REAL HOME
Not just a house; on corner lot in Mt. Lebanon, six rooms, tile bath, garage and large porch, near school, stores and transportation, price $11,500. Only $750 down, balance small monthly payments. Write Contractor, G 152, Sun-Telegraph.

$12,750—MT. LEBANON—$12,750.
Near Washington school and cars. Beautiful all-brick, 7 rms., 2 baths, 2-car gar., hot water heat, instantaneous water heater, Frigidaire, weather stripped and landscaped. Ideal location.
SIMMONDS,
400 Washington Rd. Lehigh 1017.

MT. LEBANON, $12,500
$10,000 FIRST MORTGAGE.
All-brick, 7 rooms, all-tile bath, shower, hot water heat, etc. $1,000 cash.
J. H. DE JOHN, REALTOR,
3227 W. Liberty Ave. Lehigh 3014-3015.

6 ROOMS AND GARAGE
New home on 50-ft. lot in Mt. Lebanon. Tile bath, hardwood floors and latest built-in features. Only $9,750; cash $600, balance small monthly payments. Write owner, J 152, Sun-Telegraph.

DORMONT DUPLEX—$14,500
Choice location, between car lines, near business center; all-brick, nearly new, 5 rooms and bath each; price has been reduced for quick sale. Lehigh 5498.

$11,500—BEAUTIFUL new brick, 6 rooms, hot water heat, garage. Thoroughly modern. Near 2 car lines and schools. Terms. Lehigh 5499.

MT. LEBANON—6-room house, bath, level lot; handy location. Lehigh 8740-J.

Beechview, Brookline 64

JUST WHAT YOU ARE LOOKING FOR.
A beautiful home that you can pay for just like rent; 6 large rooms and bath, large living rooms, open fire place, Colonial stairway, telephone cabinet, large cheerful dining room, kitchen with all built-in cupboards and colored sink, breakfast nook, built-in table, ironing board, beautiful bath with shower, tile work in colors; 3 large sleeping rooms, light and airy; double floors, hardwood both floors; large laundry, coal and fruit cellar, front porch full length of house; special price and terms to suit all buyers for 10 days. 1430 Beverly place. Phone Lehigh 0522.

BROOKLINE BARGAIN.
$500 cash, $65 mo., new 6-rm., all brick, tile bath, hdw. fls., h. a. heat, coal and fruit cellars; $500 extra will buy adjoining lot.
J. H. DE JOHN, REALTOR,
716 Brookline Blvd. Lehigh 5400.

$7,900 BROOKLINE BARGAIN, NEW BRICK HOUSE WITH GARAGE
6 rooms, breakfast rm., tile bath, h. w. flrs., coal fur. All brick; a real bargain.
SMITH & MOTT, "REALTORS,"
754 Brookline Blvd. Lehigh 1500.

"BROOKLINE."
New 5-room frame, bath, h. w. floors, fce., cement cellar. Price $6,500; $1,000 down. Call Mr. Kappeler, Fairfax 9266 between 9 and 5.

BEECHVIEW, Fallowfield ave. — 5-room modern brick bungalow, unfinished 2d floor; price $5,800; terms. Noah Realty Co., 1728 Fifth ave.

BROOKLINE, $5,300—Modern 5-rm. home; bath, coal furnace; nice level lot; very easy terms. Owner, Lehigh 0175-J.

Knoxville, Brentwood 66

BRENTWOOD—Modern, 6 rooms, bath, attic; excellent location; $7,600. Owner, Carrick 1631.

CLEAN-UP-PAINT-UP

Firms Listed Below Represent Dependable Pittsburgh Craftsmen and Merchants, Who Will Competently Handle Your Spring Renovating and Repairing.

Awnings

G. A. POERCHKE,
American & Balph ave., Bellevue. LI. 2259.
"Awnings make the home complete."

Carpenters

CARPENTER and painting work of all descriptions. Fairfax 6360.

Cleaners and Dyers

MORGAN DYE WORKS
Quality Work at a Reasonable Price. TELEPHONE LINDEN 6400.

WINDOW SHADES
Cleaned like new, Acme proc. MO. 9194.

Cleaning, Repairing and Storage of Furs

THOMAS DEFAZIO—Expert tailor and furrier. All fur work; reasonable. 8 W. Robinson st., North Side. Cedar 9776.

Garage Builders

PITTSBURGH'S LEADING GARAGE BUILDER, BLOCK OR BRICK.
H. REINHART. MONTROSE 4400.

GENERAL CONTRACTOR—Garage building; work guaranteed. Hiland 8451.

Hardware

SAMUEL M'KNIGHT HARDWARE CO., 255 Federal st., 559 Lincoln ave. FA. 0195.

Whitewashing

"WHITE WASHING."
William Jackson. Grant 1316.

Umbrellas Repaired

LARGEST and most select shop in Pittsburgh. Sam's Umbrella Shop, 635 Penn av.

Roofing and Tinning

ESTIMATES CHEERFULLY FURNISHED Roofing, tinning, shingling and furnace work. Lincoln Roofing. Hiland 5524.

Wiring, Repairing, Supplies

WIRING—Eight outlets and fixtures, $65; inspection guaranteed. Cedar 1766-J.

ELECTRIC sockets and fixtures installed, $1, rewiring. Grant 0343 evenings.

Screens

AMERICAN Rolling Screens. Estimates furnished. 403 Penn ave. Atlantic 2280.

Exterminating

ALL insects, Rats and Mice thoroughly exterminated. All work guaranteed. 30 years' experience. J. Albert Odell, Mgr. METROPOLITAN EXTERMINATING CO., 208 Grant St. Court 2076.

MOTH, Roaches, bedbugs, rats, mice, completely exterminated. All work guaranteed. 25 years of practical work. KEYSTONE DISINFECTING CO., 104 West Erie St. Linden 9318.

Weather Stripping

METAL weather-stripping, screens; thousands of satisfied customers. Call us for comfort. Jos. J. Graciano. Franklin 10411.

Carpet Cleaning

$4.00—Special 9x12 rugs dry cleaned and scoured. Call-delivered. Cedar 0791-R.

Excavating

EXCAVATING brick and cement; also landscaping; A-1 work. Fairfax 9019.

Storage

SHANAHAN FIREPROOF STORAGE WAREHOUSES
For Household Goods, Furniture Moving.
3460 Fifth Ave.—7535 Penn Ave.
Telephone May. 7800.

Wall Paper

LARGEST selection; lowest prices; the best designs and colorings are here.
G. J. HATCH & CO.,
Next Kenyon Theater, 821 Federal st., N. S.

Nurseries

Valley Heights Nursery
HULTON ROAD, OAKMONT 1216-M.
Plans suggest planting. Graduate landscape architect at your service.

ALLWOOD NURSERY for all landscape supplies, trees and shrubbery, evergreens and rhododendrons; low as the market price. Call at once Hiland 3527.

BLACK SOIL FOR SALE. CALL CEDAR 6937.

MANURE FOR SALE. CEDAR 6937.

Windows & Housecleaning

HOUSECLEANING in all branches by experienced man. Brandywine 0839-J.

I DO ALL kinds of odd jobs around the house. Grant 7766-R. J. W.

Laundries

A. & P. Hand Laundries.
Watch your neighborhood for this unexcelled Bachelor service. 10 East Lacock st., 1004 Wylie Ave.

Landscaping

LANDSCAPING AND PRUNING. CEDAR 6937.

Painters, Painters' Supplies

PAINTING, decorating, wall paper cleaning, wall washing, wall paper removed, day or contract; estimates given. WA. 0296.

PAINTER—Colored interior work. Guaranteed. Reasonable. Hiland 1971-J.

PAINTING, plastering, wall washing; colored; guaranteed. Grant 2053-R.

WHEELER'S PAINTS AND VARNISH
115 WEST OHIO ST., N. S.

PAINTING—Paperhanging, carpenter work; Sanitas a specialty. Fisk 0619 after 6 p. m.

Spray Painting

CLEAN-UP your old furniture; sun parlor and porch furniture a specialty; estimates cheerfully furnished. 119 Ninth st. Atlantic 5156.

Repairing, Cleaning Ranges and Furnaces

ALL makes of furnaces repaired and cleaned by vacuum system in sanitary and efficient manner. Phone 2668 Fed. Ingold & Ingold, Inc., 275 Corliss St.

MODERN Cooking Ranges sold, repairing any make range or furnace. THE GRAFF COMPANY, 945 Liberty Ave. Telephone 8989.

Paper Hangers

Altering, repairing, painting, contracting of any kind. Paperhanging my specialty. Special for April. Phone the "Hustler," Atlantic 8540.

Re-Shingling

Reshingle Your Home
Reshingle your home the Universal way. It's easy and the cost is low. Estimates furnished; 10 per cent down. Give us a call.
Universal Heating & Supply Co.
601 STANDARD LIFE BLDG.
COURT 2189.

SAVE PAINTING—Reside your house with asbestos or wood shingles, estimates free, terms or cash. Ingold's, 275 Corliss st. Federal 2668.

FOR SALE Carrick, Overbrook 65

SMALL PAYMENT—Balance like rent. Modern 6-room brk, built-in features, tile bath, shower, fruit and coal cellars, 2-car garage. Owner, Carrick 1666-R.

BRENTWOOD, Hillman st.—6 rms., tile bath, hdwd. flrs., fin. attic, fruit and coal cellar, lot 30x166 to alley. Carrick 3170.

NEW brick and tile 6-rm., bath, strictly modern, $7,500; terms. Carrick 1948.

CARRICK—Mod. 7 rms., h. w. floors, garage; trade E. E. or cash. Carrick 2878.

LINVIEW AVE.—6 rooms, bath, fin. attic; lot 31x150 to alley. Carrick 3170.

MENTION THE SUN-TELEGRAPH WHEN ANSWERING ADVERTISEMENTS.

Crafton, Ingram 67

$13,000, Sacrifice, $13,000.
Buff brick duplex, 6 rooms, bath each apt., 2 new furnaces, nice terrace, concrete walks, garages; one of the best corner locations in Crafton; near schools, churches; 2 blocks to cars and train; 15 minutes to city. Owner, Carnegie 300.

CLASSIFIED ADS ARE AMONG THE GREATEST MONEY-SAVERS KNOWN.

Lots For Sale 71

"HELLO, MARY! This is Walter! I'll be a little late getting over this evening. One of the men at the office here is interested in buying a homesite and I've been telling him about Raleigh Square on Brownsville Road. We are going to drive out there this evening and look the place over very closely. I want to know more about our future property, too. I'll be over later—just as soon as I get the 'dope.' "So Long."

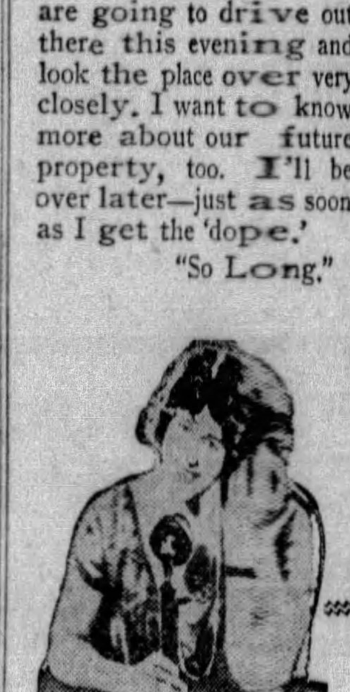

W. A. BODE & CO.
Development Leaders,
Lehigh 8300.

$520—50x120—$520
For my well located Mt. Lebanon lot, on new 50-ft. drive, near school, stores and transportation. Only $50 down and $15 per month. Write owner, H 152, Sun-Telegraph.

SHADY AVE.—Cor. lot, 50x116; south end, nr. blvd.; $3,500; terms. Hiland 4683-J.

MENTION THE SUN-TELEGRAPH WHEN ANSWERING ADVERTISEMENTS.

Sale Farms—Acreage 72

SALE.
120 Acres.
Ben Avon Heights.
Ready for subdivision.
Low price; suitable terms.
COMMONWEALTH REAL ESTATE CO., Commonwealth Bldg., Fourth Ave.

FOR SALE—25 acres of land; all level; joins new airport; near Butler; 5-room cottage; small barn; good water. Box 76, Renfrew, Pa. Or phone 24-R-2 Nixon.

Wanted, Real Estate 80

YOU CAN SELL
Or rent your property through our aggressive methods. Our plan gets results. Call Penhurst 1523.
KEYSTONE REALTY CO.,
906 Wood St., Wilkinsburg, Pa.

Mortgage Loans 81

For
Mortgage Money.
Trust Funds.
Large or small amounts.
No Commission Charged.
Prompt Settlements.
See
COMMONWEALTH REAL ESTATE CO., Commonwealth Bldg., Fourth Ave.

Second Mortgages—$300 to $25,000
Monthly payment on $300 is $13; on $500, monthly payment is $14; on $1000, monthly payment is $29; payment includes the principal, interest, etc.; pay taxes, repairs or debts with loan, repayable on easy budget plan 1 to 5 year term.
BANKERS MORTGAGE CORP.
230 Fifth Ave. Suite 700 ATlantic 6160

Second Mortgages $300 to $10,000
Private party; monthly payment on $1,000 is $25; no advance charge; liberal appraisal; immediate settlement; low expense.
S.D.CANTELOU·Phone Atlantic 4196
905 Law & Finance Bldg., 429 Fourth Av.

BUILDING AND LOAN.
Large Association with $4,500,000 assets has mortgage money for all types of properties anywhere in Allegheny County. Will lend up to $50,000 on any one property. Money ready. No appraisal charge. 6% interest. Easy monthly payments. Write for information. Box 155, Oakland.

5% First Mortgages 6%
Money Ready—Any Amount
On Dwellings—Apartments—Business Properties
BANKERS MORTGAGE CORP.
230 Fifth Ave. Suite 700. Atlantic 6160

MONEY READY
SECOND MORTGAGES
Quick Action—Low Rates—Liberal Appraisal
FRANK J. SHERMER,
1403 Park Bldg. AT. 1365.

MORTGAGES WANTED—MONEY READY

$1,000	$1,500
$2,000	$2,500
$3,000	$4,500
$5,000	$10,000

FRANK B. MILLER, 450 4th ave. Rm. 82.

PAY OFF FIRST AND SECOND MORTGAGES.
Consolidate existing mortgages, 75% of valuation loaned on desirable properties anywhere. No advance fees. Treasurer, Box 466, Pittsburgh.

BUILDING loan money, 1st and 2nd mortgages as high as 75%, anywhere in Allegheny County. Federal 0657.

NO charge if loan not granted; bring deed J. H. Aronson Co., 450 4th ave. CO. 2582

FIRST and second mortgages placed quickly and insured Call Franklin 4068

FOR a mortgage loan see Schaefer, the mortgage man, 737 E. Ohio st. CE 2025.

Miscellaneous 85

AUCTION—AUCTION
S. DELP'S SONS CO., Quitting Business At
2219-35 FIFTH AVE., Pittsburgh, Pa.
$100,000 Stock of Hotel, Restaurant and Store Fixtures.
STARTING MONDAY, APRIL 29, 10 A. M.
AND CONTINUING DAILY UNTIL EVERYTHING IS SOLD.
Cash Registers, scales, plate glass, marble counters, show cases, refrigerators, dishes, butcher equipment, restaurant equipment, hotel equipment, chairs, stoves, complete cabinet shop and tools, motors, pool room equipment.
The largest part of this stock is new. It must be sold. TERMS CASH.
JOHN F. POST & SONS, Auctioneers, Court 2676.

$14.70 Complete With Trimmings. Size 18x21 in. MONTHLY PAYMENTS IF DESIRED.
Get our estimate of cost on your Plumbing requirements.
MANUFACTURERS' DISTRIBUTING CO., 325-27 Penn Ave., Dept. 731, Pittsburgh.

CLEARANCE SALE. Radios and victrolas, table and cabinet models; some brand new; real bargains. Battery set as low as $7.95. Electric set cabinet models as low as $79.50. Victrolas $10. Victor records, 3 for $1. Open every evening. GEO. S. HARDS CO., 1430 Potomac ave., Dormont.

PAINTS! WALL PAPER! SHINGLES! ROLL ROOFING! BUY DIRECT FROM FACTORY DISTRIBUTOR below wholesale any quantity. Wholesale. Retail. Save up to 50%. Quality first class goods only. Pure lineed oil 75c gal. bbls. Less than bbls., 85c gal. Prepared paints 90c gal. up. Varnishes, Stains, Grounds, $1.50 gal. up. Shellacs, Enamels, $2.50 gal. up. Carloads new wall paper, 3c roll up. Roll Roofing, 90c roll up. Shingles, $3.50 square up. Brushes, ladders, building paper. Mail, phone orders filled. See or write us first before you buy at any price. PITTSBURGH JOBBING CO., 2139 Fifth ave. Grant 7936 & 335 Water st. Court 9109.

Paint—Stepladders. Glidden Paints, nile green and terra cotta, $1.45 gal.; other grades all colors, $3.50 value for $1.75. High grade varnish, $1.50 and $1.75; also stains, etc. 1,000 stepladders, all sizes, 20c and 25c per ft. Furniture polish, $1.00 bottle for 25c. Hundreds of household items and things you need for spring housecleaning at less than half price. Star Jobbing Co., 112 Market st., Pgh.

ROOFING 90c and $1.25. Plaster board 2¼c. Shingles, $3.50. Asphalt coating, 35c per gal. Atlantic 7430, rear 2236 Center ave.

MACHINE TOOLS for sale at a great bargain. 4570 Penn ave. Phone Fisk 2634.

WE BUY AND SELL EVERYTHING. STAR JOBBING CO., 112 MARKET ST.

Household Goods 86

Sewing Machines—$2 Down
Balance Easy Terms. ALL MAKES FROM $4.95 TO $29.95.
PORTABLE ELECTRICS As Low as $15.95 | GOOD DROPHEAD TREADLES, As Low as $4.95 | A FEW CONSOLE ELECTRICS As Low as $69.50
ALL RECONDITIONED MACHINES ARE GUARANTEED BY THE WHITE SEWING MACHINE CO., Open Evenings. 110 Sixth Street. NEEDLES—ALL MAKES—19c DOZEN.

MUST BE SOLD. Repossessed Furniture. Living room suites, $50 to $150; bedroom suites, $45 to $165; dining room suites, $35 to $175; 9x12 Axminster rugs, $15 to $35; gas ranges, $8 to $20; combination ranges, $15 to $50; kitchen cabinets, $12 to $25; Victor victrolas, $10 to $20; dining tables, $5 to $12; Duofold suites, $15 to $20; China closets, $8 to $20; buffets, $8 to $20; chairs, 75c to $1.50; iron beds, $1 to $3.00; mattresses (new) $5 to $20; dressers, $8 to $20 and many other wonderful values. OLBUM'S, 113 Federal st., AT ROBINSON ST., NORTH SIDE.

A RARE OPPORTUNITY. On account of moving to the West, I will greatly sacrifice a very beautiful taupe and rose mohair living-room suite, as also a handsome figured walnut dining room and bedroom suite. These are real bargains. Must sell—all or part. Don't miss this opportunity. For appointment to see these goods write M 152, Sun-Telegraph.

PIANO cost $450, sell for $90; victrola with lot fine records $15; large chenille taupe rug and hall runners $25; mahogany bed, box springs, mattress $25; porch swing $2.50; curtains, rockers, tables, linoleum, etc. Call Sat. afternoon and Sun., Apt. 5, 222 N. Craig st. Mayflower 2512.

$29.50 FOR THE FAMOUS CRYSTAL ALL STEEL REFRIGERATOR. Famous of East Liberty, 6308 FRANKSTOWN AVE.

$275 THREE-PIECE LIVING ROOM SUITE $88. Also bedroom and dining room suite, stoves, ranges, mattresses and springs, to quick cash buyers. FREE DELIVERY. Donaldson Storage Bldg., 1012 Western ave., North Side. A Mile from High Prices. Open till 10 p. m.

WASHING MACHINES $45 and up. All A-1 condition. These machines include floor samples and demonstrators. For sale at Modern Appliance Co., 105 Ferry street.

500 CLEANERS. Hoovers, Royal, Eureka, Apex, Hamilton Beach, Premier Duplex; one year guarantee. Saturday only, $17.85. QUICK SERVICE ELECTRIC CO., 216 STANWIX ST.

$300 MOHAIR SUITE, $129. Also new perfect walnut bedroom, dining room and other living room suites; at wonderful bargain. R. R. Storage, 324 Liberty ave.; free delivery.

$1.00 For unfinished bow back chairs. Famous of East Liberty, 6308 FRANKSTOWN AVE.

SIMMONS bed, complete, Leonard refrigerator, 75-lb. capacity; both like new. Call mornings, 1st floor, side entrance, 417 Peebles st., Wilkinsburg.

BUFFET, chiffonier, 9x12 rug, large living room table. Apt. 322, Morrowfield Apts. Hazel 5700.

LARGEST piano sale; storage pianos, $25 up; terms. Storage House, 333 3rd ave.

DINING room suite, 6 pc., buffet, table, 4 chairs; good cond.; $45. Linden 0185.

BABY CART; fibre settee, spring cushions, good cond., sacrifice. Churchill 1502-R.

AUTOMOBILE suit case, trunks, lamps, linens, furn., exc. cond. Hazel 1647.

DINING ROOM suite and vacuum sweeper, Scenery road, Wilk. Churchill 2775-R.

BABY buggy, brassinette, stroller, play pans, cheap. Lehigh 8287-W.

DINING ROOM buffet and player piano. Hazel 1269. 1460 Shady ave.

BUFFET, table, 5 chairs, good condition, $35. Hazel 1959-R.

2 BEDS complete, $18 takes two; act quick. 3609 Linden. N. S.

BEDROOM suite, day-bed, kitchen stove, 2 rugs. Mo 2889.

LIVING ROOM TABLE AND LAMP. LEHIGH 7831-R.

MENTION THE SUN-TELEGRAPH WHEN ANSWERING ADVERTISEMENTS.

Musical Instruments 87

GRANDS and upright pianos in storage. Sale cheap. Easy terms. Storage house, 333 Third ave.

PIANOS tuned, cleaned, polished for $2.00 on order this week. R. Long, Hi. 9501.

MENTION THE SUN-TELEGRAPH WHEN ANSWERING ADVERTISEMENTS.

Radio & Equipment 88

VICTROLA—Fumed oak, with records, good condition, $15. Hiland 6874-W.

MONTH old Bosch, all electric; sacrifice for $50. Churchill 0968.

GRIMES—Walnut cabinet, tubes, batteries, less speaker, $15. Hiland 0219-J.

RADIOLAS, semi-portable; just overhauled, $25. Schenley 4140.

NEW PHILCO RADIO, CHEAP. LAFAYETTE 4262.

CLASSIFIED ADS ARE AMONG THE GREATEST MONEY-SAVERS KNOWN.

Office & Store Equipm't 89

CHAIRS, tables, flat desks, files, underwriters' safes, other safes, bookcases, etc. 300 Republic Bldg. Fairfax 1500.

BUILDING comes down, must sell large stock of store fixtures at sacrifice prices. 1114 Penn ave.

DALTON adding machine, good condition; a real bargain. Oakdale 218-R.

ROYAL TYPEWRITER, like new. Perfect condition, $25. Court 9082.

UP-TO-DATE butcher fixtures at a bargain. Lehigh 7736-J.

WRITE A SELLING AD TO BRING REPLIES

The suggestions offered below are made to help Sun-Telegraph advertisers get best results from their farm ads.

Describe what you have to sell so clearly and completely that your ad will receive prompt action.

Do not defeat a sale with meaningless abbreviations that readers do not understand. Good copy in The Sun-Tele will make the sale.

Wearing Apparel 90

COATS, suit dress, new and slightly worn, at lowest prices to close. Franklin 3498.

SACRIFICE tweed suit, brown lace, tricotine; black silk dresses. Churchill 1502-R.

COAT, black satin, tailored suit and dresses, size 18-38. Penhurst 8863-M.

HUDSON SEAL COAT; full length; good condition; a bargain. Carnegie 775.

HUDSON seal coat, skunk trimming, good condition; a bargain. Lehigh 1070.

Machinery & Tools 91

10'x NO. 14 GAUGE SQUARING SHEAR. BEUTSCH B. D., FINE CONDITION. RELIANCE MACHINE SALES CO., 1407 BRIGHTON RD. FAIRFAX 7352.

Dogs, Cats, Etc. 100

RED CHOW CHOW puppies, regular little teddy bears; from champion and show stock; prices reasonable. Call Youngstown, phone Geo. Booksing, County 13-J-6, or write Geo. Booksing, Poland, O., R. D. 2.

POMERANIAN puppies; orange-sable; must be seen to appreciate their beauty; reasonable price. Grant 9438. Walnut 1378-R.

PERSIAN cats, pedigreed, also young kitten males at service. McKeesport 6319.

BEAUTIFUL Boston, male, 5 mos. old; pedigreed; a bargain. Carnegie 802 R 3.

AMERICAN pit bull dogs (2); pedigreed; real bargain. Linden 0231-R.

Horses, Cows, Etc. 101

WORK HORSES for sale. North Side Boarding Stables, 1036 Venial st., N. S.

Loans on Jewelry 83

We can help while storing FURS Thousands avail themselves of this service yearly. They borrow money while getting the benefit of our fur storage facilities. Special low rates include storage.
6% Yearly Interest on DIAMONDS JEWELRY WATCHES LISTED STOCKS LISTED BONDS FURS SILVER
½% per month to 2½% storage. Yearly loans with renewals or monthly repayments. Furs—special rates. Modern Bank-like methods. Ladies especially, appreciate our courteous service.
JOS. DeROY & SONS **DiamondLoan Association** (10 Loan Companies Combined) 311 Smithfield St. Entire Building. *Opposite Postoffice Use Elevators* Original Location ¾ Century

LOANS AS LOW AS 1% ON DIAMONDS WATCHES, JEWELRY STOCKS AND BONDS. We also loan at low rates on SILVERWARE, CAMERAS, GUNS, FURS, TOOLS, TRANSIT, MUSICAL INSTRUMENTS. Old Gold, Silver and Platinum Bought. GALLINGER'S, 929 LIBERTY AVE. Phone Atlantic 5207 Established 1854

You Can Get Money At a New Low Rate DIAMONDS, WATCHES, JEWELERY OR LISTED STOCKS AND BONDS. Absolute Privacy. No Store Connected. Monthly paym'ts. Unlimited Renewals. ECONOMY FINANCE CORPORATION, 208 CLARK BLDG., 2ND FLOOR. 7TH & LIBERTY—ATLANTIC 0546-7.

Garages For Sale 99

EASY PAYMENT PLAN

Metal Garage Mfrs. A call will bring our representative. Phone Sterling 2273. Evenings: Perrysville 257-J.
BEYER MFG. CO., SYCAMORE ST., ETNA, PA.

DIAMOND GARAGES ALL KINDS METAL, WOOD OR CONCRETE

They pay big returns on the investment. YOU NEED NO CASH
THE DIAMOND HARDWARE CO. Phone Court 4796. 224 Fourth Ave. Pittsburgh, Pa. Evenings, Franklin 5357 or 6081-J.

IDEAL BUILT. METAL, WOOD OR CONCRETE AS LOW AS $150. A REAL GOOD INVESTMENT. New Payment Plan. NOBLE & HENDERSON, FED. 1930. SUN & EVES., FED. 0890. McKees Rocks, Pa.

WILL build concrete block garages, single, $395; double, $650; cement fl. H. Kalson, Plaza bld. AT 7818. Eve. Sun. HA. 4641.

GARAGES—Brick, stone, block; reasonable prices. F. Tickner, Clark bldg. AT 1324.

2-CAR GARAGE, BLOCK OR BRICK. H. REINHART. MONTROSE 4400.

Loans Up To $300 82

2½% LOANS You save One Per Cent a Month by borrowing from HOUSEHOLD. HERE IS THE COST: ON LOANS PAYABLE IN 20 EQUAL MONTHLY PAYMENTS.

Amount of Loan.	Average Monthly Cost.
$100	1.32
$200	2.63
$300	3.94

Other amounts $50 to $300 at same rate. Loans may be paid in full at any time, and you will only be charged for the actual time you keep the money. You get the full amount in cash: no deductions of any kind.
NO ENDORSERS. NO EMBARRASSING INQUIRIES.
Household Finance Corporation
ROOM 505 ARROTT BLDG., N. W. Cor. Fourth and Wood St. Court 2890.
1601 FIRST NAT'L BANK BLDG., 511 Wood St. Atlantic 1198.
315 PARK BUILDING, Cor. 5th Ave. and Smithfield St. Atlantic 0735.

LOANS UP TO 300 DOLLARS ON YOUR NOTE At lawful interest. NO FEES. No deduction. PERSONS owning furniture, real estate or with salaried position accommodated. 24-hour service. Repayment arranged to suit borrower's requirements. A quick, dignified and confidential assistance. Our methods cheerfully explained. If you cannot call in person, write or telephone and our representative will see you.
Our Business Makes Friends. **INTERSTATE COLLATERAL LOAN CO.** 200 ARROTT BLDG. COR. FOURTH & WOOD ST. TELEPHONE COURT 3256.

Do You Need Money? GET IT FROM US At 2½% Per Month ASK ABOUT OUR BONUS PLAN. Family loans, absolute privacy. Prompt and courteous service. Up to $300. No extra charges. OWNED AND OPERATED BY PITTSBURGH PEOPLE. ECONOMY FINANCE CORPORATION, 208 Clark Bldg., 2nd Floor. 7th & Liberty. AT. 0546-7.

BORROW FROM US Transactions Private. Loans on Furniture up to $300. Peoples Loan Co. 814 Empire Building, LIBERTY AVE & STANWIX ST. Tele. Atlantic 3574.

LOANS To Those Who Need $10 to $300 On Furniture or Note. Payments of 20 Months or Less. Call, Write or Phone. Conservative Credit System, 604 LAW & FINANCE BLDG., 429 Fourth Ave. Atlantic 7026.

Loans on Automobiles 84

Need Money ON YOUR AUTOMOBILE? Your title can be used to obtain funds for any purposes. YOU CONTINUE TO USE THE CAR. Small unpaid balances paid off or re-financed. ANY AMOUNT UP TO $1,000. INTEREST AT 6% on unpaid balances. Call, write, phone Atlantic 6025. Pgh. Finance Corp. 504 American Bank Building, Grant St. at Sixth Ave.

Automobiles For Sale 94

LATE 1927 Buick Master 6, 5-passenger sedan; this car looks and runs like new in all respects; 4 brand new tires, 2 good spares; bargain; $745; trade and terms. Hudson Garage, 338 Chestnut st., Sewickley, Pa. Phone Sewickley 1275.

BUICK ROADSTER, $150. 2 spare tires. 4612 Forbes st. Schenley 0504.

CADILLAC, Model 63 Roadster; fine condition; $600. McALISTER BROTHERS, Used Car Dept., 5865 Baum Blvd.

CHEVROLET CABRIOLET—1927; a beautiful sporty cab with rumble seat, fine paint, new tires mechanically good; this is a genuine bargain; $325. B. F. STOUT, 5710 Penn ave. MO. 1700-1704.

CHEV. CABRIOLET, Late 1927 Sport Model with rumble seat, just been reduced and checked through the shop, looks as good as new. $140 down, balance easy G. M. A. C. payments. Murdoch Chev. Co., 3440 Forbes st. MA. 1291.

CHEV. COACH, Late 1927, fully equipped, in the best mechanical condition. Looks like the car you would like to own; $120 down, balance easy payments. Call Mr. Wilkinson, Ma. 1293.

CHEVROLET—1928 sedan; this car perfect in every way; low mileage; $500, terms. Cochran Chevrolet, 428 Penn ave., Wilkinsburg. Franklin 0563.

CHEVROLET—1928 sedan; this car perfect in every way; low mileage; $500, terms. Cochran Chevrolet, 428 Penn ave., Wilkinsburg. Franklin 0563.

CHREVOLET SEDAN—1927, beautiful paint, motor thoroughly overhauled; it cannot be beat for $345. B. F. STOUT, 5710 Penn ave. MO. 1700-1704.

CHEVROLET—1927 cabriolet; must be seen to be appreciated; price $325. Cochran Chevrolet, 428 Penn ave., Wilkinsburg. Franklin 0563.

CHEVROLET coupe, 1928 model, convertible top, rumble seat; real buy; $300; terms. 1009 Main st., Sharpsburg. Sterling 1990.

CHEVROLET 1928 coupe, very good looking; like new throughout; only $160 down, bal. monthly. Sprague, LA 5100.

CHEVROLET—1926 sedan; good tires and mechanically O. K. Cochran Chevrolet, 427 Penn ave., Wilkinsburg. FR. 0563.

CHEVROLET 1927 coupe, fully equipped; 5 good tires; perfect condition; $130 down. Call Sprague, Lafayette 5100.

CHEVROLET 1927 coach, good condition, 6 new tires. $250. Hemlock 1851-J.

CHEV. 1926 coach, good tires, new paint, bumpers; $80 down. Sprague, LA 5100.

CHRYSLER ROADSTER, 1928 Imperial 80, driven 3,180 miles; perfect condition, a real sporty car. Big saving. Automobile Finance Co., 5526 Penn ave. Montrose 7600.

DODGE business sedan—1925; car in perfect condition throughout; good tires and paint; bargain; $275. B. F. STOUT, 5710 Penn ave. MO. 1700-1704.

DODGE SEDAN 1927, good mechanical condition and very good tires; $150 down, balance easy G. M. A. C. payments. Call Mr. Millward, Ma. 1292.

DODGE Sedan, 1927, new tires, A-1 shape, $295. 545 Braddock ave. Brandywine 0706.

DODGE '28 Sr. 6 sed., new Generals, looks like new, $975. Erny, 2040 W. Liberty ave.

ANNOUNCING... THE OPENING OF A New Used Car Lot Located at **West Carson St.** Near Point Bridge (Opposite The Glory Barn)
If you are interested in buying a dependable "Used Car" come to our new lot located opposite the Glory Barn on West Carson street, near the Point Bridge, and inspect the most attractive selection of Used Cars offered in Pittsburgh.
BUICKS CHEVROLETS WHIPPETS DODGES OLDSMOBILES ESSEX NASHES PONTIACS FORDS AND OTHER STANDARD MAKES
All cars priced at a price you will gladly pay.
DON'T FORGET THE OPENING DATE **Saturday, April 27th.** COME EARLY. BARGAINS GALORE.
Oldsmobile Pittsburgh Co Three Convenient Places to Purchase a Used Car. West Carson St.—Near Point Bridge. Baum Blvd. at Beatty St. Penn Ave. at Hays St., Wilkinsburg. OPEN EVENINGS AND SUNDAY.

DODGE 1925 sedan, fully equipped; bargain; $175. Suburban Motor. LA 2986.

1926 ESSEX coach, good condition; no reasonable offer refused. Fairfax 2147.

FORD Model T Coupes—Real good. 4612 Forbes st. Schenley 0504.

FORDS 50 to select from. All models, for all purposes. Trucks and pleasure cars. 5906 PENN AVE. MONTROSE 9401.

2 FORD Model A Standard Coupes—4612 Forbes st. Schenley 0504.

FORD 2-door Sedan—1926 model; good running condition; $150. C. E. Moody Motor, 519 Water st. Court 0456.

FORD Model A Sedan—Like new. 4612 Forbes st. Schenley 0504.

HUDSON COACH—1924, the price on this car has been cut in half. Very good in every respect; $175. B. F. STOUT, 5710 Penn ave. MO. 1700-1704.

1929 HUPMOBILE, 4-pass., 6-cyl. Coupe, fully equipped, never driven. Liberal discount. Terms or trade. Frank W. Brown, 811 Penn ave., Wilkinsburg. Franklin 10509.

LINCOLN 1923 SEDAN. 7-pass. This car is equipped with high radiator and wide fenders. Splendid condition throughout, $500. HOEVELER-STUTZ CO., Center and Negley aves. Montrose 4700.

MARMON 1924 TOURING. Wire wheel equipment, car A-1 throughout; wonderful value at $250. HOEVELER-STUTZ CO., Center and Negley aves. Montrose 4700.

1927 Nash Ambassador Sedan 5 wire wheels, excellent condition, like new. This car cost $2,300, will sell for $975. 758 Brownsville Road. Lafayette 0490.

NASH coach, 1925, A-1 mechanically; good rubber, $175. Suburban motor. LA. 2986.

NASH 1927 Light 6 Sedan; first-class condition, $275. Schenley 4821.

OLDSMOBILE 1926 coach, fully equipped A-1 mechanically; very good looking; $100 down. Sprague, Lafayette 5100.

PACKARD 1927 SEDAN. Car driven but 13,000 miles. The finish, upholstery and tires are like new; $1,200. Terms. HOEVELER-STUTZ CO., Center and Negley aves. Montrose 4700.

PEERLESS, 8 cylinder, 7 passenger touring; 4-wheel brakes; like new; $285. Call Carrick 0617.

PIERCE 1926 SEDAN. Model 80, 5-pass., 2-door; a car that will give you years of satisfactory service; good appearance and mechanical condition; $750. HOEVELER-STUTZ CO., Center and Negley aves. Montrose 4700.

PONTIAC coupe, 1926 model, A-1 mechanically, tires, paint and upholstery fine; real buy, $245; terms. 1215 Braddock ave. Brandywine 0400.

REO FLYING CLOUDS. 1929 Models, "The Mate," 1 Sport Sedan with wire wheels and 1 Standard Sedan. Brand new at discount. Automobile Finance Co., 5526 Penn ave.

REO SPORT TOURING CAR. 6-cyl. motor, 6 balloon tires; fine mechanical condition; good curtains, $90. Hiland 1045-J.

REPOSSESSED CARS. Auto Finance Co., 5526 Penn Ave.

STUTZ 1926 SEDAN. 5-pass.; beauty, safety and economy are combined in this car. A car that any family will be proud to own; $1,300. Terms. Open evenings. HOEVELER-STUTZ CO., Center and Negley aves. Montrose 4700.

1928 WHIPPET COUPE, $395, ex. cond., small mileage, terms allowed. Beachy Motor, 916 Penn av., Wilk. Pen. 3199.

TAKE IT TO BENNETT'S AUTO WRECKERS

Your old cars and trucks; highest prices paid, regardless of year, model or make. SEE US FIRST. For lowest prices on parts for any make of car or truck; complete selection. A FULL LINE OF PARTS FOR ALL MAKES OF CARS AND TRUCKS THAT HAVE BEEN DISCONTINUED. BENNETT BROTHERS, GRANT AND WATER STS. Phone Court 0351-3252. MAIL ORDERS—24-HOUR SERVICE. PLANT NO. 2. 5100-5220 Center ave. Montrose 0911. PLANT NO. 3. 1617-1701 West Carson St. Court 2294.

USED CAR BARGAINS $45 UP TO $525. Durant, Star, Chevrolet, Hudson, Essex, Dodge. These cars are all in A-1 shape. Make Us An Offer. Must Be Sold. H. W. Pinkerton Auto Co. Pennsylvania Ave. and Bidwell St., North Side. Cedar 4541.

CHRYSLER 70 Roadster, 6-cyl.	$ 575
Chrysler 72 Coupe, 4-pass., 1928	1,095
Chrysler 70 Sedan, 1927, like new	775
Chrysler 70 Brougham, 1927	775
Chrysler 70 Coach, repainted	595
Chrysler 80 Imperial Sedan	1,095
Nash Advanced Sedan, 1927, like new	695
Dodge Sedan, 1926, like new	295
Buick 1927 Master Sedan, like new	675
Buick 1927 Master Coupe, rumb. seat	575
Buick 1926 Business Coupe	375
Chevrolet 1928 Coupe, just like new	425
Chevrolet 1927 Coupe, repossessed	275
Paige 2 Door Sedan, original finish, like new	395
Reo 1927 Coupe, like new	395
Packard 6 Club Sedan, 1927, like new	1,095
Oakland All-American Coupe, 1928	575
Stutz 8 Sedan, cost $4,000	895
Olds Landau Sedan, 1927	395
Graham Paige 1927 Sedan	750
Chevrolet 1928 truck, 1-ton panel	495

J. H. FALKENHAGEN, 1845 Forbes St. Open evenings. Will trade. Easy terms.

AUTOMOBILE BUYERS We handle deferred balances on monthly payment plan for individuals. Automobile Finance Company, 5526 Penn Avenue, Pittsburgh, Pa.

USED Checker taxicab chassis, Buda motors, disc wheels, tires, makes excellent 1-ton truck; you can't beat a taxicab chassis for reliability. $200 each. One model 740 Stanley Steam Car—new water-tube steel boiler, $450. Diamond Cab Co., Valley 984.

GOOD USED CARS at reasonable prices, terms as low as $10 down, balance in weekly or monthly installments; for further information, call Lehigh 4488.

Trucks & Tractors 95

We Pay CASH FOR Trucks and Tractors Regardless of Make or Condition. We Carry a Big Stock of TRUCK PARTS From 1 to 5 Ton. Woods Hydraulic Hoists. Steel Dump Bodies. SOLID TIRES and PARTS. Pitt Auto Wreckers, 3301 PENN AVE. Fisk 0334.

WHITE TRUCK 1½-ton platform body with high stake sides; mechanically good; tires O. K. Bargain for someone in a general hauling business. See it today. 3440 Forbes st. Mayflower 1291.

USED TRUCKS ½-Ton to 2-Ton. FRANK D. SAUPP, Inc., 5920 Penn Ave., Pittsburgh, Pa. FORD gearshift platform express, $150. Several Ford slipon body trucks. Dodge ¾-ton screen body. 1926 Dodge-Graham, just right for ice business, $200. 4612 Forbes St. Schenley 0504.

FORDS Half and 1-ton trucks for all purposes; 15 to select from; $50 and up. 4612 FORBES ST. SCHENLEY 0504.

2½-TON G. M. C. combination body, including dump and lumber body. Body length 13½ ft.; a real bargain for $1500. General Motors Truck Co., 3701 Liberty ave. Fisk 2368.

CHEVROLET—½-ton panel truck, 1927; just the truck for a cleaner or bakery; can be bought right; $225. B. F. STOUT, 5710 Penn ave. MO. 1700-1704.

1927 CHEV. truck; good running condition; new tires; $275. Cochran Chev. Co., 428 Penn ave., Wilkinsburg. FR. 0563.

1927 GRAHAM truck, panel body; fine running condition; $475. Cochran Chev. Co., 428 Penn ave., Wilkinsburg. FR. 0563.

FORDSON caterpillar, scoop, Ford dump truc., extra dump body. Fairfax 6301.

Automobile Accessories 96

SEE HARRY—At 5702 PENN AVE., before buying tires elsewhere. Mont. 8517.

Wanted, Automobiles 97

WE BUY FOR CASH OR MAKE LOANS ON AUTOMOBILES. 5910 Penn ave., E. E. Hi. 2590

WILL PAY CASH For late model Chevrolet, Star, Whippet or Ford cars. Frankenfield, 1317 Carson st.

WILL BUY your automobile and pay cash. Morrowfield Auto Co., 2621 Murray ave.

Legal Notices 107

SHERRIFF, LINDSAY, WEIS & HUTCHINSON, Attorneys-at-Law, 1406 Law & Finance Bldg. Notice is hereby given that letters testamentary on the estate of John Brenckle, deceased, late of Ross Township, Allegheny County, have been granted to the undersigned, to whom all persons indebted to said estate are to make immediate payment, those having claims or demands against same will make them known without delay. VICTORIA BRENCKLE, Executrix, R. D., No. 4, Box 293, Millvale, P. O., Pa.

STANLEY LYON, Attorney-at-Law, 1505 Park Bldg. Notice is hereby given that letters testamentary on the estate of Kate M. Spear, deceased, late of Borough of Crafton, Allegheny County, have been granted to the undersigned, to whom all persons indebted to said estate are to make immediate payment, those having claims or demands against same will make them known without delay. ELIZABETH SPEAR THOMAS, IRENE HARRIS SPEAR, J. HALL SPEAR, Executors. 55 Baldwin Road, Crafton, Pa.

SACHS & CAPLAN, Attorneys-at-Law, Frick Bldg. Notice is hereby given that ancillary letters of administration c. t. a., on the estate of Anna Everitz, deceased, late of Lucas, O., have been granted to the undersigned, to whom all persons indebted to said estate are to make immediate payment, those having claims or demands against same will make them known without delay. WASHINGTON TRUST COMPANY OF PITTSBURGH, PA., Administrator Ancillary c. t. a., 927 Fifth Ave., Pittsburgh, Pa.

The well-satisfied man is usually a Classified Ad user. He knows how to obtain just what he needs when he needs it.

NOTICE OF BOND SALE
Proposal for Sale of Bonds of the Borough of Turtle Creek

The Borough of Turtle Creek, County of Allegheny and State of Pennsylvania, will receive sealed bids and proposals for the sale of $300,000.00 coupon bonds of said Borough, said bonds being in the denomination of $1,000.00 each, dated January 1, 1929, and maturing as follows: $20,000.00 on each January 1st of years 1945 to 1951 inclusive. $25,000.00 on each January 1st of years 1952 to 1955 inclusive and $20,000.00 on each January 1st of years 1956, 1957 and 1958.

Said bonds have been approved by the Department of Internal Affairs of the State of Pennsylvania under the Act of Assembly approved March 31, 1927, P. L. 91.

Alternate bids will be received on said bonds at the rate of 4¼% and at the rate of 4½% per annum payable semi-annually on the first day of January and July, free of state tax.

No bids shall be for less than par and accrued interest and must be accompanied with a certified check or cashier's check drawn to the order of the Borough of Turtle Creek in the sum of $3,000.00.

Sealed bids must be in the hands of the secretary of said Borough of Turtle Creek not later than Monday, May 13, 1929, at 7:30 o'clock p. m., at which time said bids will be opened in Council Chambers in the Municipal Building on Grant street.

The successful bidder is to pay for the printing of the bonds.

The Borough will furnish the opinion of Moorhead and Knox, Pittsburgh, Pa., as to the legality of issue.

Said Borough reserves the right to reject any and all bids.

Any information in connection with the issue may be secured from the undersigned.

E. E. LITTLE, Secretary, Borough of Turtle Creek, Municipal Building, Turtle Creek, Pa.
SIDNEY GOTTLIEB, Solicitor, 1074 Frick Annex Building, Pittsburgh, Pa.

VICTOR L. BAKER, Attorney-at-Law, 520 Berger Bldg., Pittsburgh, Pa. Notice is hereby given that application has been made at File A20801-1929 to the Public Service Commission of the Commonwealth of Pennsylvania, under the provisions of the Public Service Company Law, by Clifford Ball, Inc., for a certificate of public convenience evidencing the Commission's requisite approval of the beginning of the exercise of the right and privilege of operating aircraft as a common carrier for the transportation of persons, baggage, freight, mail and express upon call or demand from and to Bettis Field, in Mifflin Township, Allegheny County, Pa. A public hearing upon this application will be held in room on seventh floor, City-County Bldg., Pittsburgh, Pa., on the 22nd day of May, 1929, at 9:30 o'clock a. m. (Daylight Savings Time) when and where all persons in interest may appear and be heard, if they so desire. CLIFFORD BALL, INC., Petitioner.

JOSEPH J. GOLDSMITH, Attorney-at-Law, 921 Frick Bldg., Pittsburgh, Pa. In the Court of Common Pleas of Allegheny County, Pa. In the matter of the petition of Commonwealth Mortgage Company, a corporation, for decree of dissolution. No. 651, July Term, 1929. Notice is hereby given that the Commonwealth Mortgage Company, a corporation, has filed in court at above number and term, its petition praying for decree of dissolution, and that the court has fixed the 29th day of May, 1929, at 8:30 o'clock a. m., Eastern Standard Time, as time for hearing, when and where all persons may attend and show cause, if any they have, why the prayer of said petition should not be granted. JOSEPH J. GOLDSMITH, Attorney for Petitioner.

KINNEAR, M'CLOSKEY & BEST, Attorneys-at-Law, 1544 Oliver Building, Pittsburgh, Pa. In the Court of Common Pleas of Allegheny County, Pennsylvania. In the matter of the petition of National Association of Sheet and Tin Plate Manufacturers, a corporation for decree of dissolution. No. 361, July Term, 1929. Notice is hereby given that the National Association of Sheet and Tin Plate Manufacturers, a corporation, has filed in court at the above number and term its petition praying for a decree of dissolution, and that the Court has fixed the 4th day of May, 1929, at 9:30 o'clock a. m., Eastern Standard Time, as the time for hearing, when and where all persons may attend and show cause, if any they have, why the prayer of said petition should not be granted. KINNEAR, M'CLOSKEY & BEST, Attorneys for Petitioner.

DAVID TURETS, Attorney-at-Law, 1127 Grant Bldg., Pittsburgh, Pa. In the Court of Common Pleas of Allegheny County, Pa. In re application of R. J. Moreland for discharge under the insolvent laws. No. 2923, April Term, 1929. To the creditors of said petitioner: Please take notice that the petition of R. J. Moreland has been filed in the Court of Common Pleas of Allegheny County, at the above number and term, praying the said court for the benefit of the insolvent laws of this Commonwealth and for a discharge thereunder, and that the said court has fixed Friday, the 17th day of May, 1929, at 8:30 o'clock a. m., (Eastern Standard Time), at the City-County Building, Pittsburgh, Pa., as the time and place for hearing said petition, when and where all persons interested may appear and be heard. DAVID TURETS, Attorney for Petitioner.

VICTOR L. BAKER, Attorney-at-Law, 520 Berger Bldg., Pittsburgh, Pa. In the County Court of Allegheny County, Pa. In re application of John J. Layden for discharge under the insolvent laws. No. 1702, of 1928, County Court. To the creditors of said petitioner: Please take notice that the petition of John J. Layden has been filed in the County Court of Allegheny County, at the above number and term, praying the said court for the benefit of the insolvent laws of this Commonwealth and for a discharge thereunder, and that the said court has fixed May 16, 1929, at 9:30 o'clock a. m., at the Court House, Pittsburgh, Pa., as the time and place for hearing said petition, when and where all persons interested may appear and be heard. VICTOR L. BAKER, Attorney for Petitioner.

VICTOR L. BAKER, Attorney-at-Law, 520 Berger Bldg., Pittsburgh, Pa. Notice is hereby given that application has been made at File A20801-1929, to the Public Service Commission of the Commonwealth of Pennsylvania, under the provisions of the Public Service Company Law, by Clifford Ball, Inc., for approval of amendment to its charter. A public hearing upon this application will be held in room on seventh floor, City-County Bldg., Pittsburgh, Pa., on the 22nd day of May, 1929, at 9:30 o'clock, a. m., Daylight Saving Time, when and where all persons in interest may appear and be heard, if they so desire. CLIFFORD BALL, INC., Petitioner.

FRANK I. GOSSER & CARL W. BRUECK, Attorneys-at-Law, Frick Bldg. Notice is hereby given that letters of administration on the estate of Joseph August Regensburger, deceased, late of McKeesport, Allegheny County, have been granted to the undersigned, to whom all persons indebted to said estate are to make immediate payment, those having claims or demands against same will make them known without delay. COMMONWEALTH TRUST COMPANY OF PITTSBURGH, Administrator, Commonwealth Building, Pittsburgh, Pa.

R. N. GRIER, Attorney-at-Law, Oliver Bldg. Notice is hereby given that letters testamentary on the estate of James C. McFeeters, deceased, late of Ben Avon, Allegheny County, have been granted to the undersigned, to whom all persons indebted to said estate are to make immediate payment, those having claims or demands against same will make them known without delay. ROBERT M. YOUNG, Executor, 324 Dickson Ave., Ben Avon, Pa.

BIALAS, RYAN & M'INTYRE, Attorneys-at-Law, 2600 Grant Bldg. Notice is hereby given that letters of administration on the estate of William L. Lapsly, deceased, late of Collier Township, Allegheny County, have been granted to the undersigned, to whom all persons indebted to said estate are to make immediate payment, those having claims or demands against same will make them known without delay. L. H. KLAUSS, Administrator. Wood Ave., Glenshaw, Pa.

HAZLETT, GARDNER & GANNON, Attorneys-at-Law, 708 Park Bldg. Notice is hereby given that letters of administration on the estate of Frank E. Elliott, deceased, late of McKees Rocks, Allegheny County, have been granted to the undersigned, to whom all persons indebted to said estate are to make immediate payment, those having claims or demands against same will make them known without delay. ELIZABETH ELLIOTT, Administratrix. Mill St., Tarentum, Pa.

WILLIAM E. MILLER, Attorney-at-Law, 614 Pitcairn Place. Notice is hereby given that letters of administration, c. t. a., on the estate of Maria J. Nevin, deceased, late of Edgewood, Allegheny County, have been granted to the undersigned, to whom all persons indebted to said estate are to make immediate payment, those having claims or demands against same will make them known without delay. ROBERT W. NEVIN, Administrator c. t. a. 155 Washington St., Edgewood, Pa.

WILLIAM H. COLVIN, Attorney-at-Law, 415 Berger Building, Pittsburgh, Pa. In the Court of Common Pleas of Allegheny County, Pennsylvania, ss: No. 2745, October Term, 1928. Agnes C. Hayes vs. Oscar M. Hayes, in divorce a vinculo matrimonii; To Oscar M. Hayes, respondent: Take notice that above case is at issue and will be tried by said court at the City-County Building, Pittsburgh, Pa., when called in its turn, or as soon thereafter as suits the convenience of the court. WILLIAM H. COLVIN, Attorney for Libellant.

J. C. BOYER & JAMES M'GILL BOYER, Attorneys-at-Law, 1204 Park Bldg. Notice is hereby given that letters testamentary on the estate of James T. Shepler, deceased, late of Snowden Township, Allegheny County, have been granted to the undersigned, to whom all persons indebted to said estate are to make immediate payment, those having claims or demands against same will make them known without delay. WILLIAM E. SHEPLER, Executor, Box 87, Finleyville, Pa.

Notice to Taxpayers
Office of Treasurer of Allegheny County, Room 108 Court House, Pittsburgh, Pennsylvania.

In pursuance of the 21st section of an "Act relating to Allegheny County," approved the 1st day of May, 1861, and of the amendment to said section, approved the 30th day of March, A. D. 1866, I hereby give notice that the tax duplicates for the several wards of the cities of Pittsburgh, McKeesport, Duquesne and Clairton, boroughs and townships, will be open, and I will be prepared to receive the county, road, poor, bond interest, etc., park and personal property taxes for the year 1929 on May 1st. Said taxes may be paid during the months of May, June and July only, at 5% discount, during August at face, and on and after September 1st the tax plus an added 10% penalty must be paid to the County Delinquent Tax Collector.

Statements will be furnished promptly upon written request, if furnished name, location by ward in the cities of Pittsburgh, McKeesport, Duquesne or Clairton, or boroughs or townships. If statement of Personal Property or Occupation Tax is desired, give street address also.

Use of the mail is advised for requesting statements and making payment of taxes. Payment may be made in cash at Treasurer's Office or through mail by Certified Check or Money Order, (payable to John Francies, County Treasurer) and mailed to Room 108, Court House, Pittsburgh, Pa., accompanied by stamped and addressed envelope for return of tax statement or receipt.

SPECIAL NOTICE.

Positively NO discount will be allowed on taxes not actually received at the Treasurer's Office before the close of business on July 31st, 1929, nor will Taxes at face be received by the County Treasurer after the close of business on August 31st, 1929.

Delay in delivery, by mail or messenger, will not be considered an excuse for non-payment before expiration of discount or face period for payment.

JOHN FRANCIES, County Treasurer.
April 20, 1929.

STEWART & STEWART, Attorneys-at-Law, 83 St. Nicholas Bldg. Notice is hereby given that letters of administration on the estate of William S. Lyons, deceased, late of Wilkinsburg, Allegheny County, have been granted to the undersigned, to whom all persons indebted to said estate are to make immediate payment, those having claims or demands against same will make them known without delay. WILKINSBURG REAL ESTATE & TRUST CO., Administrator. 1001 Wood st., Wilkinsburg, Pa.

HENRY H. HANNA, Attorney-at-Law, 811 Jones Law Bldg. Notice is hereby given that letters testamentary on the estate of Robert S. McMillen, deceased, late of Pittsburgh, Allegheny County, have been granted to the undersigned, to whom all persons indebted to said estate are to make immediate payment, those having claims or demands against same will make them known without delay. JOHN F. SANKEY, Executor. 230 The Boulevard, Pittsburgh, Pa.

JOHN M. GALLAGHER, Attorney-at-Law, 302 Frick Bldg. Notice is hereby given that letters testamentary on the estate of Frank P. Bradley, deceased, late of Pittsburgh, Allegheny County, have been granted to the undersigned, to whom all persons indebted to said estate are to make immediate payment, those having claims or demands against same will make them known without delay. MRS. A. SABLE, Executrix. 2411 Wylie Ave., Pittsburgh, Pa.

FRANK S. DELP, Attorney-at-Law, 1737 Oliver Bldg. Notice is hereby given that letters of administration on the estate of Alice L. Taylor, deceased, late of Pittsburgh, Allegheny County, have been granted to the undersigned, to whom all persons indebted to said estate are to make immediate payment, those having claims or demands against same will make them known without delay. MRS. GERTRUDE VETTER, Administratrix. 5451 Potter st., Pittsburgh, Pa.

JOHN B. FORTUNATO, Attorney-at-Law, 1126-27 Grant Bldg. Notice is hereby given that letters of administration on the estate of Maria Capuano Palmere, deceased, late of Pittsburgh, Allegheny County, have been granted to the undersigned, to whom all persons indebted to said estate are to make immediate payment, those having claims or demands against same will make them known without delay. ROSINA PALMERE, Executrix. 2624 Stayton St., N. S., Pittsburgh, Pa.

H. Q. WALKER, Attorney-at-Law, 706 Bakewell Bldg. Notice is hereby given that letters testamentary on the estate of Charles Henry Newson, deceased, late of Pittsburgh, Allegheny County, have been granted to the undersigned, to whom all persons indebted to said estate are to make immediate payment, those having claims or demands against same will make them known without delay. MARTHA LOUISA NEWSON, Executrix. 1213 Island Ave., Pittsburgh, Pa.

ROBERT B. GERDTS, Attorney-at-Law, 317 Park Bldg. Notice is hereby given that letters testamentary on the estate of Dessie McCaslin, deceased, late of Duquesne, Allegheny County, have been granted to the undersigned, to whom all persons indebted to said estate are to make immediate payment, those having claims or demands against same will make them known without delay. LEWIS P. FAWCETT, Executor. 5635 Callowhill St., Pittsburgh, Pa.

HUGH M. STILLEY, Attorney-at-Law, 865 Frick Annex. Notice that letters testamentry on the estate of Margaret Zima, deceased, late of Pittsburgh, Allegheny County, have been granted to the undersigned, all persons indebted to said estate are to make payment, those having claims will make them known to ROSE BRECKLING, Executrix. 1209 Highman St. Westwood, Pittsburgh, Pa.

Proposals 108

The Swissvale School Board office of the superintendent of schools, Swissvale High School, Monongahela avenue, Swissvale, Pa., April 12, 1929.

Sealed proposals are requested for the construction of the Dickson Public School, Schoyer avenue and Monroe street, Swissvale, Penna.; separate bids being taken for general heating and ventilating, plumbing and electric work.

Plans, specifications and form of contract therefor will be furnished contractors only, and not to sub-contractors, on application to the office of the architect, Robert Taylor McCartney, 600 Magee Building, Pittsburgh, Penna.

Each proposal must be signed, sealed and accompanied by a bidder's bond of a surety company, satisfactory to the board, or a certified check in the amount as indicated.

Proposals will be received by Ida E. Wallace, secretary, Swissvale High School Building, superintendent's office, Swissvale, Penna., until 2 p. m. (Eastern Standard time), May 10, 1929, and then publicly opened.

The right is reserved to reject any or all bids.

By order of the board. IDA E. WALLACE, Secretary.

THE BOARD OF PUBLIC EDUCATION OF THE SCHOOL DISTRICT OF PITTSBURGH. Sealed bids will be received in Room No. 251, Administration Building, Bellefield avenue at Forbes, Wednesday, May 15, 1929, at 3:00 o'clock p. m., and will be opened in Room No. 215 at the same hour for equipment for Brookline School annex; Sewing Room Tables and Dental Clinic Equipment for Woods Run School; Steel Lockers for Allderdice High School; fifty barrels detergent, Furniture Refinishing, Power Hack Saw for Allegheny High School, Sensitive Drill for Gladstone Junior High School and Cylinder Grinder for the Allegheny Vocational School.

Bidding blanks and specifications can be obtained at the office of the Superintendent of Supplies, 300 Administration Building.

The Board of Public Education reserves the right to reject any or all bids. H. W. CRAMBLET, Secretary.

Official—Pittsburgh 111

CITY OF PITTSBURGH, DEPARTMENT OF PUBLIC WORKS, April 25, 1929.

1. SEPARATE AND SEALED PROPOSALS will be received at the office of the City Controller, City-County Building, until 9:00 o'clock a. m., East Standard Time, May 3rd, 1929, for making certain public improvements, and on May 10th, 1929, for making certain other improvements, as hereinafter set forth, which proposals will be publicly opened and read in Room 526 City-County Building, one hour later on said dates, for the respective improvements.

PROPOSALS TO BE OPENED MAY 3rd, 1929, FOR BUREAU OF WATER

Herron Hill Pumping Station. Repairs to flues and chimney.

South 10th Street Bridge. Cutting out and replacing 5 sections of 24" O. D. Steel Pipe.

FOR BUREAU OF ENGINEERING. GRADING, PAVING AND CURBING.

Aldyl avenue, from Clemesha avenue to Knowlson avenue.

Clearview avenue, from Crotzer avenue to Milnor street.

Cornell avenue, from Wapello street to Wickshire avenue.

Elkton street, from Lorenz avenue to Attica street.

Hawkins avenue, from present paving at Veteran street to east line of Goshen street.

Goshen street, from Kennedy avenue to Hawkins avenue.

Industry street, from Taft avenue to LaVerne street.

Marmaduke street, from California avenue to Hiawatha street.

Meade street, from the present paving at Lexington street to Richland street.

Murdock street, from Bartlett street to Beacon street.

Preston street, from Milnor street to Mueller avenue.

Sanborn street, from Berry street to Justine street.

Sebring avenue, from the line dividing lots 116 and 117 West Liberty Plan No. 4, to a point 25 feet eastwardly therefrom.

Swinburne street, from Dawson street to Parkview street.

Wapello street, from the south building line of Cornell avenue to Goe avenue.

Welfer street, from Murray avenue to Beechwood boulevard.

Welfer street, from Murray avenue to Windsor street.

GRADING AND PAVING.

Fitch way, from Glenarm avenue to Flatbush avenue, and the construction of a storm sewer for the drainage thereof.

Riddle street, from Kleber street to Normandie street.

Yola way, from Freedom street to Oakridge street.

REPAVING.

Chartiers avenue, from Steuben street to Azalia street.

Grotto street, from Spencer street to Vassar street.

CONSTRUCTION OF SAFETY ISLANDS.

Liberty avenue, Ferry street and Diamond street intersection, and intersection of Grant street, Liberty avenue and Union Station driveway.

CONSTRUCTION OF SEWERS.

Knowlson avenue, southwest sidewalk, from Aldyl avenue to existing sewer on southwest sidewalk of Knowlson avenue at McNeilly avenue, 15" T. C. Pipe.

Private property of C. F. Alker, abutting on the south line of Ringold street east of Steuben street, thence eastwardly on, over, across and through PP of C. F. Alker, Chas. Zickau et ux, Mathew P. Casler, Henry Schoeneman et ux., J. Engelmeier et ux., etc., Crucible street, and PP of G. Swartz, Chartiers avenue, Nittany street and Ace way, from PP of C. F. Alker to the existing sewer on Danley street east of Chartiers avenue, 36", 39", 60" and 66" reinforced concrete pipe.

Private properties of Wilfred Bruce, abutting on the easterly line of Bigelow boulevard, south of Craig street, James Thornton and Eleanor A. Ross, from about 10 feet north of the south line of Wilfred Bruce's property to PP of Eleanor A. Ross, 12" T. C. Pipe.

FOR CHIEF ENGINEER'S OFFICE, D. P. W.

East and West Parks. Construction of walks.

Frick Park. Construction of log cabin.

Herron Hill Park. Construction of walls.

Riverview Park. Construction of roadway connecting Watson boulevard.

Ammon Playground. Construction of concrete court.

Fineview Playground. Construction of steel fences.

28th Ward Playground. Grading.

PROPOSALS TO BE OPENED ON MAY 10, FOR BUREAU OF BRIDGES AND STRUCTURES.

South Aiken avenue bridge over P. R. R. Contract No. 4. Steel work.

FOR CHIEF ENGINEER'S OFFICE, D. P. W.

Pleasant Valley Playground. Grading and construction of concrete walls.

2. All bids must be made upon the prepared form of proposal to be obtained at the office of the Contract Clerk, Room 429 City-County Building, on and after April 27, 1929, upon presentation of receipt for deposit required for contract plans and specifications. Proposals containing any additions, erasures, omissions, alterations, additions not called for, or additional bid of any kind, may be rejected as informal and no bidder will be allowed to withdraw his bid.

3. Bids must be accompanied by a bond in the amount of fifty (50%) per centum of the estimated cost of the proposed improvement, duly and legally executed with a surety or trust company, which has complied with the city ordinance relating thereto; said bond shall be in the form of bond furnished by the City of Pittsburgh.

4. Blueprint copies of the contract plans and specifications may be obtained at the office of the Bureau of Engineering, Room 440 City-County Building. Deposits in the amount of $10.00 will be required for the construction of sewer on PP of C. F. Alker and for the South Aiken avenue bridge improvement, and $2.00 for each of the other above named improvements. Receipts for said deposits will be given and the money refunded upon return of the plans and specifications in good condition and without marking within ten days of the date bids are opened.

5. The Mayor and the Director of the Department of Public Works, reserve the right to increase or decrease the amount or class of any portion of the work which they deem necessary, to reject any or all proposals, or to accept any proposal which they deem it to the interest of the city so to do.

CHARLES H. KLINE, Mayor.
EDW. C. LANG, Director Department of Public Works.

Official—County 112

ALLEGHENY COUNTY, PA., DEPARTMENT OF PUBLIC WORKS. Pittsburgh, Pa., April 26, 1929.

Separate and sealed proposals will be received at the Office of the County Controller of Allegheny County until 9:00 o'clock a. m., (Eastern Standard Time), Tuesday, May 14, 1929, and will be opened by the County Commissioners one hour later for making the following improvements:

FOR BUREAU OF BRIDGES.

16th Street Bridge, No. 5, Allegheny River—Repaving portions of the roadway.

Paving approaches to Pennsylvania Railroad Bridge No. 341.13x on East Pittsburgh and McKeesport boulevard in North Versailles Township. Construction of 3" Vitrified Brick Paving on 8" Plain Concrete Base Course for a width of 18 feet and a length of approximately 852 feet.

Test borings at site of Moss Side Boulevard.

Separate and sealed proposals will also be received at the Office of the County Controller of Allegheny County until 10:00 o'clock a. m., (Eastern Standard Time), Tuesday, May 14, 1929, and will be opened by the County Commissioners for the following improvements:

FOR BUREAU OF ROADS.

TARENTUM AND CULMERVILLE ROAD (New Construction) Frazier Township. Beginning at the end of the present improved Tarentum and Culmerville road in a northwestwardly direction to the unimproved Millerstown-Creighton road in Frazier Township. For the construction of reinforced cement concrete pavement 18 feet in width for a length of approximately 10,894 feet.

INGOMAR ROAD. (Highland Branch). (New Construction) McCandless Township. Beginning at the end of the present pavement of the Ingomar road—Highland branch at Jos. Mullen's property to the Perry Highway at Highland Station in McCandless Township. For the construction of reinforced cement concrete pavement, 18 feet in width, for a length of approximately 6,178 feet.

BRINTON AVENUE. (Joint Improvement)—North Braddock and East Pittsburgh Borough. Beginning at the intersection of Brinton avenue and O'Connell Boulevard to the East Pittsburgh and McKeesport Boulevard bridge over Turtle Creek in North Braddock and East Pittsburgh Boroughs. For the reconstruction with plain cement concrete base course and Vitrified Brick pavement (Asphaltic Filler) 36 feet in width for a length of approximately 4,155 feet.

FOR BUREAU OF ARCHITECTURE.

Plumbing Work—New County Office Building, Diamond street, Ross street and Fourth avenue, Pittsburgh, Pa.

Heating and Ventilating Work—New County Office Building, Diamond street, Ross street and Fourth avenue, Pittsburgh, Pa.

Electrical Work—New County Office Building, Diamond street, Ross street and Fourth avenue, Pittsburgh, Pa.

MISCELLANEOUS.

Fuel oil for Asphalt Plants.

Furnishing Automatic Printer and Finishing Machine.

Specifications, Form of Contract, Instructions to Bidders, Proposal and Blue Print Copies of Letting Plans may be viewed at the Office of the Commissioners of Allegheny County.

Copies of the above data for use of bidders will be furnished upon application to the Contract Clerk in the Department of Public Works of Allegheny County, Room 103, 519 Smithfield street, Pittsburgh, Pa. Deposits in the amount of $5.00 each will be required for each set of blue print copies of the letting plans and specifications for all work, except that shown under the heading, "Bureau of Architecture." Plans and Specifications on Bureau of Architecture Contracts will be furnished to Heating, Electrical and Plumbing Contractors, ONLY. Prospective bidders will be required to make a deposit of $25.00 which will entitle them to two sets of plans and specifications. Receipts for said deposits will be given and the money refunded upon return of the plans and specifications in good condition and without marking within 10 days of the date bids are opened.

Proposals must be accompanied by a certified check for the amount fixed in the "Instructions to Bidders" as evidence that the bidder will accept and carry out the conditions of the contract in case of award.

The County Commissioners reserve the right to reject any or all bids.

ROBERT G. WOODSIDE, County Controller, Allegheny County.

BUGS BAER Says

A BOOTLEG RADIO.

EVERY family in New York is musical provided that the electricity holds out.

But even wired music gets up against it in that town because of the two kinds of current.

"Bugs" Baer

North of Seventy-fifth street, the current is alternating. South, it is direct.

The wife moved the works south of Seventy-fifth last week. We have a piano that should be played by a motorman.

It has a motor and a drip-pan just like a truck. The minute the wife plugged the jigger in the base-board, the piano burst into an aria of smoke and flame. The direct current was playing tag with the alternating motor.

It's still a good piano if you like 'em sunburned and with the keys colored as beautifully as a meerschaum pipe.

The varnish looks like the sinister bubbles on bootleg hootch and you can't touch the pedals because they will be hot for the next three months.

Radio was an easier problem. The wife bought a new motor for 30 bills. When she hooked it up she found that the only station she could get was the electric refrigerator in the kitchen.

An expert came in and said, "I think you can get the Bronx. But you will have to take the subway."

He finally figured out the problem by stitching a ground wire on the steam pipes. This enables us to tune in on everything that happens.

Then a family moved in the bungalow on the roof and every aerial on the premises was ordered down. We tried indoor loops but the building is of steel construction and the only entertainment we could catch was the sound of rivets chirping in their nests.

Finally, we decided to bootleg our radio. Every night when dusk smudges up the vicinity we toss a wire out the window. Being on the fifth floor, the wire dangles down the building and trips people walking on the street.

It gets tangled up with taxicabs, bicycles and neckties. One midnight when we pulled it in there was a silver fox clinging to it.

Another night we caught a 200-pound pedestrian who struggled so ferociously we had to throw him back into the pond.

The radio entertainment has taken second place on the program. The most important and exciting business is to ascertain what we caught on the aerial.

So far we have been fair about it. We do not bait the wire with cookies or gum drops.

It's probably the only bootleg radio in the city. But if people knew how thrilling it was they would go in for this combination indoor-outdoor sport.

(Copyright, 1929.)

BARNEY GOOGLE AND SPARK PLUG — Buried Secrets

THE BUNGLE FAMILY — Harsh Words

ELLA CINDERS — And More Advice

WEDDING BELLS

MUTT AND JEFF — Mutt Plays A Deaf Mute in the Talkies

Maybe I'm Wrong by JOHN P. MEDBURY

Excuse It Please

A Scotchman was found locked in a telephone booth the other day, dead. He had a nickel in his pocket, but he was probably too tight to phone for the police.

The Unfair Sex

The woman who pretends to believe her husband when she knows he's lying.

Auto-Suggestion

America may be a wonderful country, but there aren't enough parking spaces.

Vital Statistics

Death doesn't necessarily end everything, but it helps a lot.

Null and Void

An optimist is a man who buys a cigaret lighter and throws away his matches.

Our Own Vaudeville

College Boy—I was thrown out of a sorority last week.

Campus Cutie—You're crazy; sororities are only for women.

College Boy—Sure, that's why I was thrown out.

(Copyright, 1929, King Features Syn., Inc.)

PETTING PATTY — Framing An Alibi

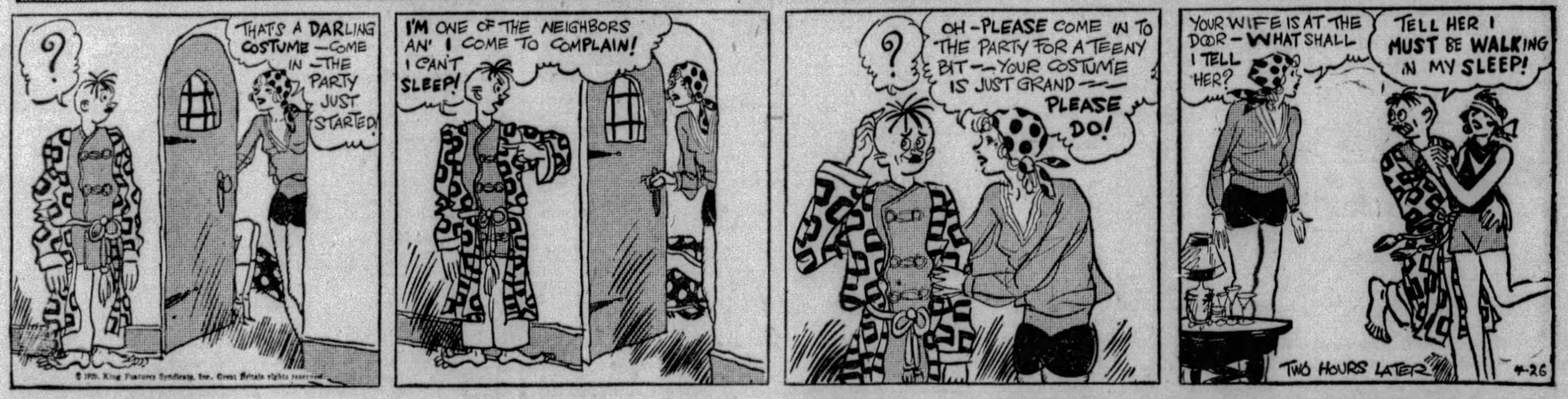

EMBARRASSING MOMENTS

JUST KIDS — By Carter

BRINGING UP FATHER — Making Arrangements

TILLIE THE TOILER — Getting Into Action

THE NEBBS — Second Childhood

POLLY AND HER PALS — Even As You and I

KRAZY KAT — Mrs. Kwakk Wakk Likes Things to Match

VANILLA AND THE VILLAINS — There Was A "Tip" in That Hat

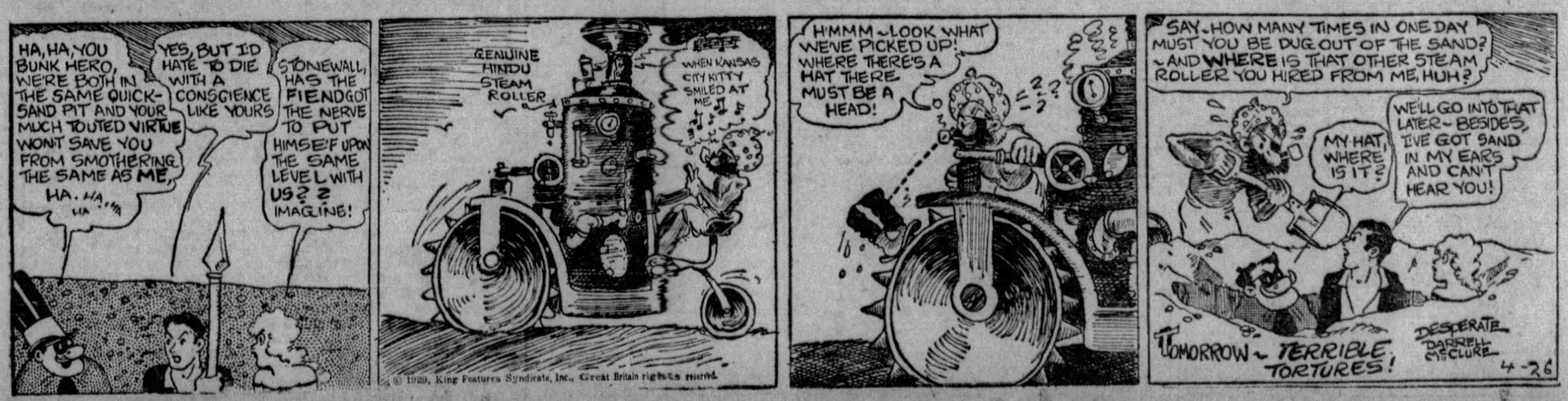

COOK-COOS by Ted Cook

(Copyright, 1929.)

To relieve traffic congestion, a Western bank has made it possible for motorists to make deposits without leaving their cars.

But as yet nothing has been done for the convenience of the majority who want to cash a check.

* * *

What this country needs—Curbstone traffic courts. The judge hops the running board, and you pay the fine.

* * *

As it is now, a motorist has to park his car to go to court and when he returns to his car he invariably finds another tag.

* * *

BULL-ETIN
(News Item.)

"During her stay in New York, Clara Bow wore a blonde wig to keep from being recognized and to avoid publicity."
—Unidentified Press Agent.

* * *

News Item—
"Col Lindbergh, America's Lone Eagle, hopped off secretly this morning presumably to visit his sweetheart.

Here today, gone to Morrow.
—BERT LEVY.

* * *

LAMAR CLUB LADIES PUT IN A HARD DAY
(Lamar, Mo., Democrat.)

"The P. E. O's met with Mrs. George Schreiner, Tuesday afternoon. The members were each presented a copy of Missouri's State song and some time was spent practising the beautiful but rather difficult music."

* * *

Volstead revise—
A good man is hard to blind.

* * *

The gal I'd wreck
From stem to stern,
Croons "My shape's
Better'n her'n."
—REV. WILEY.

Congressman Frisby Conducts Cigar Test

ABOVE picture shows interesting test conducted by Congresman Frisby to determine what cigar is preferred by students of national affairs. Mr. Frisby pasted paper over the cover of the box, thus concealing the name of the brand. He then induced a fellow congressman to turn his head the other way and select a cigar. Mr. Frisby has offered to sell the name of the brand to the cigar manufacturing concern that makes him the best bid. He will not disclose the name of the brand until all bids are in.

* * *

SHORT STORY
(Silome Springs, Ark., American.)

NOTICE.

I take this opportunity of answering friends that we knew for some time of Agnes' approaching marriage.

She was home from the Business College three weeks prior to the event, and we assisted her with all her preparations.
Mrs. J. W. Keeley.

* * *

Milestone on the path to civilization—
WHITE PLAINS (N. Y.)—When Walter T. Kennedy was indicted for bigamy his wife for fourteen years supplied $10,000 bail so he could go home with her.

* * *

FAMOUS LAST WORDS
Now here's a real funny one.

Today's Crossword Puzzle

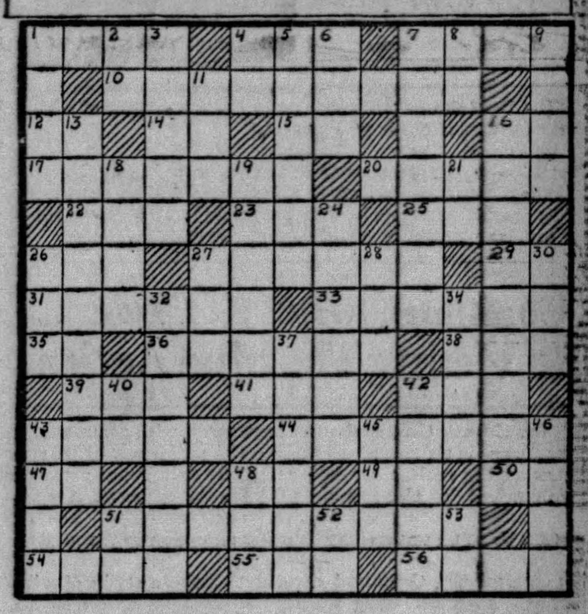

HORIZONTAL.

1—Exclamation expressing impatience.
4—Marry.
7—Who was the victim of the first fratricide?
10—What English poet wrote these lines: "Water, water everywhere, Nor any drop to drink"?
12—Alternative.
14—Personal pronoun.
15—In law, an action.
16—What is the missing word in this poem by Burns: "John Anderson, my ——, John"?
17—What stone tablet discovered in 1799 formed the key to the ancient inscriptions of Egypt?
20—Works at with steadiness.
22—Possessive pronoun.
23—Writing fluid.
25—Half (Scotch).
26—Who was Peer Gynt's mother?
27—Of what ancient kingdom in Greece was Athens the capital?
29—Note in scale.
31—Flat ornamental disk.
32—Removed the dust from.
35—Avenue (abbr.).
36—Who wrote "Tristram Shandy"?
38—Crude metal.
39—Consume.
41—Spawn of fish.
42—Signal of distress.
43—What is another name for the prophet Elijah?
44—Sign, indication.
47—Nearby.
48—Familiar Latin and French conjunction.
49—Who was changed by Juno into a heifer?
50—Greek letter.
51—What English novelist wrote "Treasure Island"?
54—Woody plant.
55—Prior.
56—City in Alaska.

VERTICAL.

1—What son of Odin was the Norse god of war?
2—Which state (abbr.) led the Secession?
3—What celebrated bard of ancient Greece was blind?
4—Plural pronoun.
5—Roving.
6—Perish.
7—What cape is the most southern point of Africa?
8—Exist.
9—Who is the author of "Gentlemen Prefer Blondes"?
11—Permit.
13—During whose presidency did the United States acquire the Canal Zone?
16—Who drew up the Declaration of Independence?
18—What canal separates Asia from Africa?
19—Giggle.
21—What state (abbr.) is nicknamed "Hawkeye"?
24—Temperament.
26—Sleeveless Arabian garment.
27—Emmet.
28—Hint.
30—What American humorist wrote Fables in Slang"?
33—What Assyrian goddess is supposed to have been the original from which the Greeks borrowed their Aphrodite?
34—Short note or blast.
37—List of names.
40—Three-toed sloth.
42—What is the missing word in the title of this book of poems by Edgar Lee Masters: The —— River Anthology"?
43—The Orient.
45—Prefix: wrong.
46—What animal is a hybrid between a jackass and a mare?
48—Who was the wife of Adam?
51—Symbol for selenium.
52—Symbol for neon.
53—Has a President of the United States ever been elected to the presidency three times?

Herewith is the solution to yesterday's puzzle:

C	O	A	L		A	U	G	H	T	
O	B	T	A	I	N	S		Y	O	U
S	L	O	P	E		A	L	M	O	N
T	I	N		R	O	B	I	N		
	G	E	E		A	L	E		C	I
S	E		C	I	T	E		C	O	D
P	S	A	L	M	S		T	O	P	
I		C	A	P		C	A	N		C
T	A	C	T		C	O	W		C	U
E	V	E		C	U	B		C	A	P
	A	P	P	L	E		C	A	D	
T	I	T	T	L	E		C	A	V	I
A	L		E	F	F	E	T	E		E
L		H	A	T	E	D		R	A	T
C	L	O	D		W	E	A	N	S	

(Copyright, 1929, King Features Syn., Inc.)

WHY PITTSBURGH IS GREAT
Cheap Transportation by Water Is an Important Asset

Pittsburgh Sun-Telegraph

BE A PITTSBURGH BOOSTER
To Your Friends in Other Cities

FRIDAY, APRIL 26, 1929

Established 1927, by Pitt Publishing Co., Gazette Square, Pittsburgh, Pa. President, William Randolph Hearst; Vice-President and Publisher, H. M. Bitner; Secretary-Treasurer, A. W. Clark; Associate Editor, C. W. Dannager; Managing Editor, Royal Daniel, Jr.; Business Manager, J. A. Grant. Entered as second class matter at the postoffice at Pittsburgh, Pa.

National advertising representatives Paul Block, Inc., 247 Park avenue, New York; Century Bldg., Chicago; General Motors Bldg., Detroit; Little Bldg., Boston; Guarantee Trust Bldg., Philadelphia; 518 Chancery Bldg., San Francisco.

The Associated Press is exclusively entitled to the use for re-publication of all news credited to it or not otherwise credited in this paper and also the local news published herein. All rights of re-publication of special dispatches herein are also reserved.

Fisher Fails to Explain 'Double Cross' on Police

Gov. Fisher has vetoed the Musmanno industrial police bill and at the same time has attempted to make an explanation of why he preferred the Mansfield bill on the same subject. But his explanation does not "explain." It chiefly points out the difference between the two bills in a long wordy article, the main point seeming to be that confining industrial police to properties employing them does not take into consideration the protection of non-public water plants, power lines, etc., not on the property of companies owning them.

Such a weak explanation and wholly specious argument, which is attempted to be strengthened by the statement that "regulations" will keep the coal and iron police on their own properties is in line with the vacilating policy the Governor has pursued all along in this matter. Furthermore it does not have the ring of sincerity, but appears to be an afterthought resulting from his contemplation of the wrath of the public.

A number of questions arise. Why was there such haste to sign the Mansfield bill? Why was the Musmanno bill not vetoed at the same time, both acts being accompanied by the explanation now given?

The Governor claims to have authority to regulate the actions of the industrial police. The law gives him no such authority except that of removing at his own will any policeman appointed under the law. Regulations are not mandatory in the act or even authorized by implication, the words of the act being that such police shall have all the authority of police of first-class cities and constables.

In other words, the Governor says he will amend the act by regulation. Regulations are subject to change by future executives or the present one. If they can have the effect of changing the law, that fact in itself points out that it is a mighty dangerous law.

As the Philadelphia Record commented on the signing of the Mansfield bill—

"Over the grave of a murdered man rises a DOUBLE cross."

Judge Scores Cheaters As Akin to Traitors

Judge James H. Gray, fining and paroling four election cheaters, members of the board of the Twenty-first District, Twenty-first Ward, intimated that he was giving a less severe punishment than they DESERVED because a precedent had been SET by OTHERS in meting justice to those convicted or pleading guilty in charges of ballot fraud.

The enormity of the offense, however, is considered by Judge Gray to have been most serious.

"The crime," he said to the men before him, a judge of election, two clerks and an inspector, "ought to be made something like treason. The punishment should be more severe. Cheating not only deprives a candidate of the vote he is entitled to, but also deprives the people of the county of a voice in the control of their government."

Judge Gray's sentiments will be supported by upright citizens. It remains to be seen if his warning will be as effective as the prison sentences he said he would have imposed had it not been for precedent established in previous sentences.

Commissioners Prompt In Voting Machine Action

Our County Commissioners have acted with commendable promptness in the matter of making the provisions of the new Harris voting machine act operative. By unanimous vote they have decided that the voters shall have the privilege of deciding whether the county shall use such machines. The law provides that the voters may exercise an option in the matter.

Incidentally, the board decided to make a study of redistricting. Districts using voting machines may be enlarged, according to the new law, to include up to 800 or 1,000 voters instead of 280.

For thus taking a forward look, anticipating the adoption of voting machines through approval at the ballot box, the Commissioners are deserving of thanks of citizens.

Spreading Germs

Barber Shops and Pullmans.

Human beings talk about health, but do not think or realize much about it. Upton Sinclair described a citizen fearing the yellow fever staying outside a crowded shop, waiting until it was empty to avoid contagion. While he stayed outside a mosquito bit him and gave him yellow fever.

Theodore Davis, of Milwaukee, says barbers should not shake out on the floor, as they do, hairs that they cut from customers. In summer electric fans lift the small hairs into the air and customers breathe them in, with germs attached.

The Pullman car porter, worthy of his hire, ought to have a generous tip. But he ought not to earn it by standing passengers up in the middle of the car and violently brushing collections of germs from their clothing into the lungs of other passengers.

For He's A Jolly Good Fellow! -:- By Nelson Harding

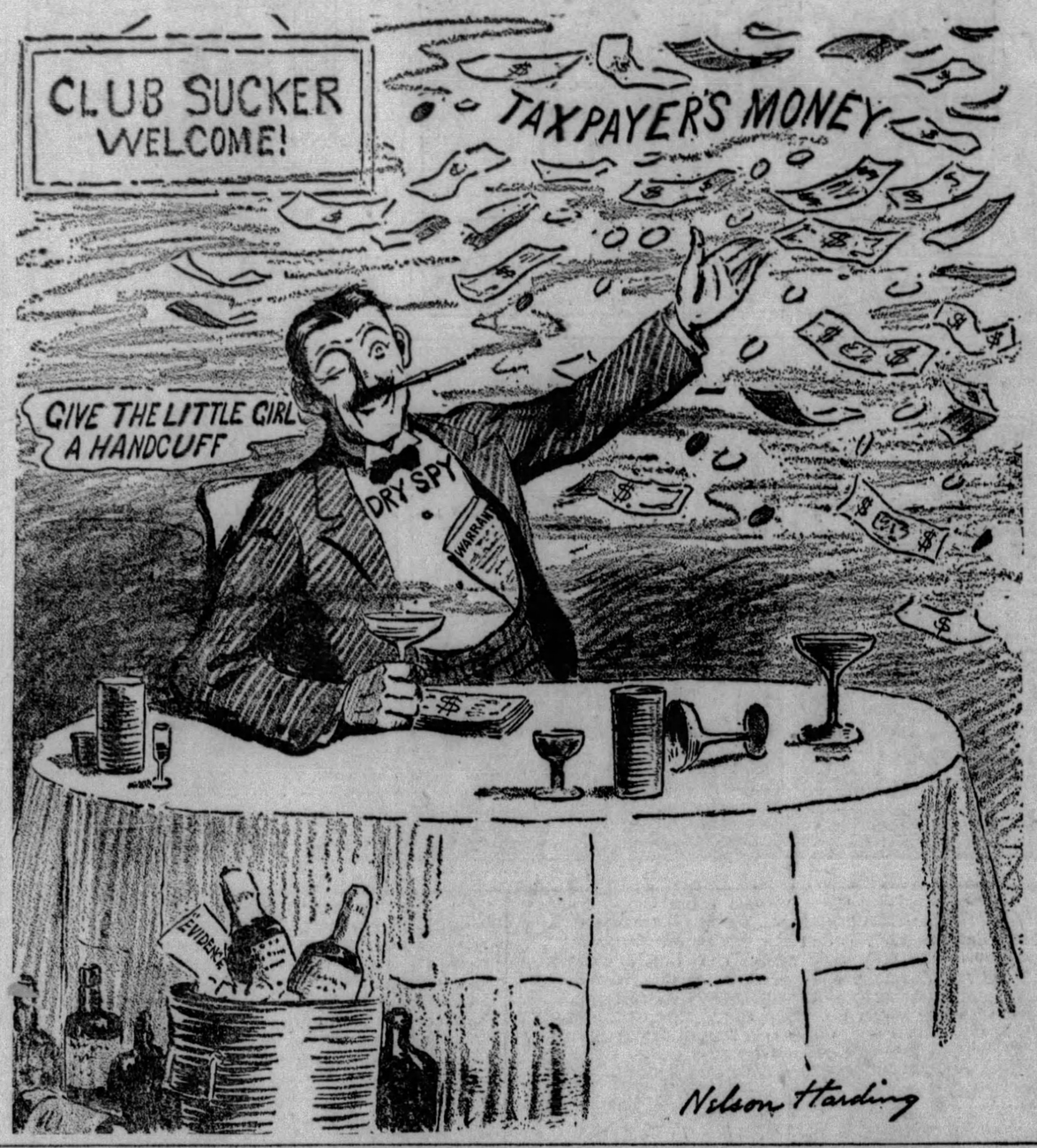

Tales That Are Told

Can You Beat It?

An Aberdonian wished to catch the morning train to London, and, being a heavy sleeper, was in doubt if he would wake up sufficiently early. He thought of several methods to ensure success, but each seemed to indicate the necessity for a tip.

In the end he posted himself a letter without a stamp.

Next morning early there came a thunderous rattle on the door. The Scotchman opened the door and the postman cried:

"Here's a letter for you, without a stamp."

"Tak' it back," commanded the Scotchman. "Carelessness like that doesna deserve to be encouraged."

Just in Case

A SCOTCHMAN who had been suffering for some time with toothache made up his mind to have the tooth extracted.

"How much will it cost?" he asked the dentist.

"Four dollars," was the reply.

"And if I have gas it won't hurt me?"

The dentist shook his head. "No," he said; "you will be quite unconscious."

Putting his hand in his pocket, the Scotchman brought out a handful of money.

"Oh," said the dentist, politely, "There's no need to pay until it is out."

The other looked at him amusedly. "I wasna going to pay," he said. "I was just going to count ma money!"

Worst Story I Have Heard Today

By WILL ROGERS

There was a farmer in Nebraska that took a load of alfalfa hay to town, and the dealer began trying to knock the stuff. He said the hay was mouldy and wet in spots and too brown and a lot of stuff like that. The farmer got mad.

"You can't tell me nothing about curing hay," he said, "because that's my business. I cured this alfalfa myself, and I know it was cured right."

"Maybe so," says the dealer, trying to keep from making the farmer too mad. "I ain't got no doubt that you cured it all right, but you see the alfalfa's gone and got a relapse."

LISTEN, WORLD!

By Elsie Robinson

A JILTED woman may not sue a man for breach of promise in Russia—

Nor batten on alimony—

Nor claim damage for alienation of affection—

Nor are Russian lady bandits and political agitators freed by sympathetic juries or greeted with movie contracts—

Unless pregnant, they are lined up before a firing squad and shot.

Does this mean that Russian women are down-trodden or abused?

It does not.

In short, it actually treats her as the equal of a man.

Such treatment may seem a dubious honor to many American ladies who want all the PRIVILEGES OF FREEDOM. But the Russian woman welcomes it. She bought her equality dearly during the grim days of the Revolution—she is carrying the resultant hardships proudly now.

Russian women have put aside fine feathers in these difficult days of reconstruction and they have also put aside all those false sex distinctions that went with fine feathers. They have put aside the pretence of feminine weakness, timidity and confusion. They have proved that they are as strong, brave and intelligent as men. They have put aside the ancient exemptions from punishments which were granted on the score of sex. They regard such an exemption as an insult.

I do not know whether men raise their hats to women in Russia or stand when they enter a room or elevator, but I would be surprised if they do. Why should they? Women are no holier than men, nor do Russian women wish to be considered so. They prefer brusque equality to psuedo-reverence which masked cruel inequality.

Women do not CLAIM to be a power in Russia—they ARE a power. More than 20 American states still bar women from jury duty—nowhere in Russia are they so barred. We have had two women governors and nine Congresswomen in America. Hundreds of women occupy high office in Russia—they are an accepted part of Russian official life.

Great days for women—great days for Russia!

America knew great days, too. Our women wore homespun in the days of the Revolution—carried on the farms and plantations when the North and the South were in arms—trudged beside the covered wagons on that long, bitter trek in '49. They asked no exemptions from the common burden and they had none.

That was REAL equality. Every American woman should remember that record with burning pride and turn with scorn on the female parasite who capitalizes sex to wriggle out from under.

(Copyright, 1929, King Features Syn., Inc.)

PUNISHMENT

By Garrett P. Serviss

The question of the effectiveness of punishment in preventing crime is, of course, a psychological problem. What is the reaction of punishment upon the criminal mind? It cannot be of a restraining nature unless the punishment is absolutely certain to follow the crime. If there is doubt about that, no restraining influence is exerted. Discussions and enactments which tend to create such doubt or uncertainty render criminal law a mockery.

* * *

Shall we imitate the laws of nature in social organization, or not? In nature the equivalent of what the law calls "punishment" is "consequence." But Nature's consequences are inevitable. They are never remitted. Violate a law of nature and the consequence follows at once without any sentimental hesitation. Fundamentally the criminal enactments of all countries were, to begin with, consciously or unconsciously, modeled on the plan of nature.

If human society ought to remain organized on this simple, straightforward, efficient, unsentimental scheme of nature, then there should be no shrinking from the law of consequence. It should be adopted as the unchangeable law of human criminology. That in such circumstances punishment, standing in the place of consequence, would be an almost certain restraint upon criminality, who can doubt?

If you put your hand in the fire it will be burnt. If you jump off a hundred-foot tower of precipice you will be crushed. If you run your car on the rails in front of an express train you and yours will be struck. Because these consequences are certain, people do not put their hands into the fire, or jump from high places, or purposely get in front of a running train. The fear of the known consequence (punishment) holds them back.

The only recourse of those who would abolish punishment inflicted by law, or reduce it toward a vanishing point, or render it uncertain to such an extent that it could no longer be regarded as a consequence of criminality, must be to take the ground that human association should not be organized on the same plan as nature's laws. They should claim the right of society to abolish in its relations the principle of consequences, and to substitute the variable rule of human emotion, sympathy, sentiment, with all the excesses, illogicalities, contradictions, shiftings, veerings and caprices that characterize that rule.

* * *

But the opponents of a system such as that point to the loss of restraining power that accompanies all uncertainty. They admit the full force and beauty of "mercy seasoning justice" as pictured by Shakespeare's "Portia," yet claim that society cannot escape chaos, as human nature now is and apparently always will be, if punishment for crime is to be robbed of the quality of consequence, and made to resemble Selden's famous description of Equity as a "roguish thing; 'tis all one as if they should make the standard for measure the Chancellor's foot."

(Copyright, 1929, International Feature Service, Inc.)

Stars and Stripes

Frenchman who dug artesian wells for 50 years has departed this life. Probably bored to death.

* * *

"Envoys Must Ride With Rum."—Headline.

The envoys get all the breaks.

* * *

In Tamaqua, Pa., a child was born with measles. Thank goodness, that can happen only once in a lifetime.

Bible Passages

Simon's Obedience

(St. Luke 5; 1-11.)

And it came to pass, that, as the people pressed upon him to hear the word of God, he stood by the lake of Gennesaret.

And saw two ships standing by the lake: but the fisherman were gone out of them, and were washing their nets.

And he entered into one of the ships, which was Simon's, and prayed him that he would thrust out a little from the land. And he sat down and taught the people out of the ship.

Now, when he had left speaking, he said unto Simon, Launch out into the deep, and let down your nets for a draught.

And Simon answering said unto him, Master, we have toiled all the night, and have taken nothing; nevertheless at thy word I will let down the net.

And when they had this done, they inclosed a great multitude of fishes: and their net brake.

And they beckoned unto their partners, which were in the other ship, that they should come and help them. And they came and filled both the ships, so that they began to sink.

When Simon Peter saw it, he fell down at Jesus' knees, saying, Depart from me; for I am a sinful man, O Lord.

For he was astonished, and all that were with him, at the draught of the fishes which they had taken:

And so was also James, and John, the son of Zebedee, which were partners with Simon. And Jesus said unto Simon, Fear not; from henceforth thou shalt catch men.

And when they had brought their ships to land, they forsook all, and followed him.

The Rhyming Optimist

By ALINE MICHAELIS

Her Letters

Her letters are so filled with love
I cannot let one go.
In every line and word they prove
Such faith as few may know;
They breathe such changless trust
That when they fall to dust
Still, flower-sweet, they must
Always send up love's vital bloom
From out the dark soil's cold and gloom.

Her letters are so filled with love
It brims and overflows,
Like raindrops from the sky above
That bless the oak, the rose.
I could not let one go,
Yet if in swift flame's glow
They vanish, still I know
Somewhere the soul of them prevails,
A fresh, sweet wind to fill life's sails!

Isn't It So?

Some wives prepare for war by rifling their husband's pockets.

* * *

A violinist works a bow—and some girls do likewise, but they spell it differently.

* * *

If some playwrights would vaccinate their plays before staging them they might take better.

Playing Hookey

By Herbert Kaufman

From Walla Walla to the Palouse, Spring is weaving her carpet of wheat.

Down in the Tucannon, La Rue has finished lambing and begins to worry if the shearing gangs will be late *again*.

From Marengo Hill, one catches the dim slap of beaver tails plastering the dam beyond yonder clump of elder.

Indian paint brushes are daubing the breaks of the Snake with vermilion, and squaws will soon be prowling the timber cultures for camas.

Old Man Oliphant, who once held a chair of Greek and married the first graduate in mathematics from Wilson College, is in the saddle counting his calf crop and adoring the latest throw of his pedigreed Jack.

He *still* quotes Aristophanes by the page, but hasn't worn a *white shirt* since they homesteaded on the creek.

His family tree was planted on the field of Winchester, but the neighbors simply know him as the best horse breeder and politician heckler in ten counties.

Am Dickson will be building another fox-run. He's averaging $125 for two-year pelts, and there are 84 vixens plus kits to show for his thousand dollar bet on fur-farming and independence.

Owsley, the Missourian, erect as a ramrod and full-maned at eighty, will be parading his grandchildren down Main Street. History and he met on Southern Battlefields and trail-herded together across the plains.

He pack-trained out of Lewiston when the Idaho border was a gold maniac and a fester of gamblers, hussies and road-agents.

Any details of the Nez-Perce War that now elude recollection will be furnished by Jack Kincaid, Paul Revere of Yellowtail's raid, living anthalogy of classical and modern poetry, quondam bar-keep, ex-bronco buster, now registering drummers at the Revere House and aching in every bone for one *more* poker game with the *lid* off. *O tempora, O mores!*

Willie Houser, as usual, will be undecided whether to overhaul the flour mill, spray the cherry orchard, pan a little more dust out of the Pataha or go cut-throat fishing.

Perhaps a dude truck salesman is *again* sniffily snubbing Matt Beal as he timidly inquires the price of an expensive model, little dreaming that the rancher in dungaree overalls can cash in for a half million whenever so minded.

Each of Matt's youngsters will harvest above twenty thousand bushels of hybrid this July. But some of the *town* boys, who flaunted University degrees last year, will be clerking for the Mercantile Company, jerking soda water at Chris's Place, or shining shoes in the Elite Tonsorial Parlor.

Quail are whistling, magpies screaming, the grouse are feeding in the tamaracks, and pheasant broods in the grain fields.

Out on the Grand Ronde Greek torsoed buckaroos comb No Man's land and Abel's Ridge for outlaw mounts to "break" at Pendleton.

And prairie chicken are thumming in Feider's locust scrub.

April would rather develop memory snap-shots like these than ponder on the cussedness of human nature or the next rediscount rate of the Federal Reserve.

Who wants to write editorials when every normal impulse is pleading for a trout rod, a canter to the Blue Mountains or a day dream under the balsam fire at Teal's Camp, with a glimpse of bull elk browsing across the canyon, and a termagant chipmunk scolding overhead?

(Copyright, 1929.)

NEW YORK DAY BY DAY

By O. O. McIntyre

NEW YORK, April 26.—Thoughts while strolling: Why do restaurants always run out of lemon meringue pie? Fur shop sign: "Say it with sables!" And go into bankruptcy. Ona Munson. Not difficult on the eye. Silk limousine cushions for dogs—$30. What's become of Scott Fitzgerald? Not that I'm worried.

Patient souls who read books on windy bus tops. Sam Hellman, a St. Louis boy, who made good in the city. Plays for "Four Weeks Only"—meaning they'll try to last that long. How do they get all that stuff in a delicatessen window? Jeanne Eagels in 18-foot-high movie lights. Ah, there Equity!

The Broadway drug stores featuring theatrical makeup. Wish I could borrow a Roxy usher uniform and descend on the old home town. Blue kitchens. Rotisseries. Waffle parlors. Sandwich bars with spiced ping hams in the window. And country sausage with fried apple rings. I'm drooling!

And see those luncheon specials! Banana float with whipped cream. Angel food with chocolate frosting. Apple pudding with golden sauce. H. N. Swanson, the collegiate looking editor of College Humor. In a pinch I can go three weeks without seeing another picture of Grover Whalen. He's too all-fired handsome.

Why do famous musicians dress funny? Those mystery novels, partly sealed. Shops where everybody is so busy being polite they forget to wait on you. Fewer dress suit renting parlors. Earl Sparling who prowls about queer, hidden corners for newspaper copy. Add guillotine candidates: Orchestra leaders who feature themselves as lady killers.

Wonder if Truly Warner is his real name. The Duncan Sisters have both gone blonde. Theaters still slumping, but the best seats still go to agencies. The Flordian tans begin to pale. Add beautiful New York views: The Grand Central Building, spanning Park avenue, lighted up at dusk.

The new type of speakeasy with pink lights and shell satin effects. And a tasty window display for the camouflage. But as recognizable as the prop smile of stage twins. Drooping women on church steps—a begging trick. There goes a butterfly, flying low. Cuthbert, the dog cart and my net!

* * *

It is astonishing what New York can do with abandoned attics and garrets. The most comfortable and hospitable havens in town are several flights up through dim-lit halls. The thrifty have found these cheaply rented places may, through the interior decorator's magic, be flossed up in amazing splendor at small cost. In the Village, especially, the tenant has more air and sunshine in the roof-top aeries than could be secured at any cost uptown. And living in the attic no longer smacks of poverty. The best people roost high.

* * *

Listed among the assets of a high flyer in his bankruptcy bath were: 53 pairs of white kid gloves; 75 bottles perfumed bath salts; 9 opera hats; 18 wrist watches; 20 gold and platinum cigaret cases, 43 silk mufflers, and 16 evening sticks. A bird like that has no business fooling around with money. He should be given spools. Or scissors and a set of paper dolls.

* * *

But the farthest north in profligacy was noted at a recent luncheon by one of those lads who achieved a Wall Street "killing." He invited 23 couples, sending each lady six orchids to which was attached a gold lighter monogrammed in chip diamonds. At each gentleman's plate was a woven gold and platinum cigaret case with inset monograms. Six years ago he was a night clerk in a hotel and likely he will be back twirling the register any day now.

Park avenue is to have a little shop devoted exclusively to the sale of lip sticks. And instead of inspiring a man-sized paragraph it somehow inspires only a yawn.

* * *

One of those very shirty avenue traffic cops held up cross town traffic for I don't know how long late the other evening while he leaned through the window of a limousine to chat with somebody, evidently important, which was all right. A cop has lonely moments. But he might have omitted his heavy sarcasm at the slowness of a humped-over fellow trying to reach some place or other in a jerky flivver. He made me so mad I was tempted to walk right up to him and—business of pulling a punch—shake my finger. Or more likely when I got there ask him for a match.

(Copyright, 1929, by McNaught Syn., Inc.)

ONCE OVERS

By J. J. Mundy

The most important moment in any deal is the beginning.

If the beginning is haphazard, the results will be unsatisfactory.

If you don't begin, you accomplish nothing at all.

But there is something that goes before action, and that is thought.

Don't let your mind wander.

Take up your problem and continue it to its finish, and then put it to practical use.

Two women were discussing the uses of electricity in the home.

They were enumerating the many hours they could have to themselves and the extra pleasures, all because of the use of modern methods.

But one could not seem to get her meals on time.

The thought that bothered her was that it would not be worked out by the old rules she had employed so many years.

If she could not begin in a way that was familiar, she wanted to give up.

Modern methods require forethought and orderly beginnings, proper contracts, less hurry. Then you can expect results.

Are you running your home intelligently?

(Copyright, 1929, International Feature Service, Inc.)

THE HEARST PAPERS DEMAND FOR AMERICA:

SCHOOLS—More SCHOOLS, BETTER SCHOOLS, more ADEQUATE and more MODERN school buildings; the best TEACHERS and the best COMPENSATION for teachers; a SCHOOL SEAT and a LIBERAL EDUCATION for every child in America, native or foreign born.

America is the great melting pot of the world, and the product of the melting pot must be competent, educated, loyal, moral AMERICAN CITIZENS.

1.—That is the nation's duty to itself and its contribution to the social organization.

2.—No politics in the schools, no race antagonism in the schools, no religious prejudice in the schools.

The schools are for all children; and all the children should there be taught and trained and graduated in that KNOWLEDGE WHICH IS POWER and in an enlightened understanding of AMERICAN PRINCIPLES AND IDEALS.

The government of a Democracy reposes in the hands of the people, and the success of that government, the progress, the prosperity, the perpetuation of the nation, depend upon the EDUCATION of the people, the ABILITY OF THE PEOPLE TO GOVERN.

SCHOOLS are the foundation stones of the Republic. Make them STRONG and SOUND and SUFFICIENT.

This is printed in connection with Public School Week, April 22 until April 27.